THE POST-CRESCENT

VOL. LXIX No. 21 | 36 Pages | APPLETON-NEENAH-MENASHA, WIS., WEDNESDAY, MARCH 3, 1965 | ASSOCIATED PRESS WIRE SERVICE | Price Ten Cents

Targets of U.S. Bomber Mission Are Kept Secret

☆ ☆ ☆ ☆ ☆ ☆ ☆ ☆ ☆

Stunned by Bombing of N. Viet Nam

Kremlin Appears 'Sitting Tight'

BY WILLIAM L. RYAN
AP Special Correspondent

American bombs that fell on North Viet Nam seem to have shaken far-off Moscow. What is happening in Viet Nam could cause new trouble inside the Kremlin.

Moscow's reaction to the bombing has been one of nervousness. Its response suggests that the present Soviet regime is trying to sit tight, watch and wait, and perhaps seize an opportunity if one presents itself, to take a hand in Southeast Asia. But the restraint of Soviet protests indicates the regime hopes it will not have to do anything desperate.

Kremlin Stunned

The Kremlin seems a little stunned by it all. The regime—notably elements of the Communist party represented by First Secretary Leonid I. Brezhnev — reflects anxiety to avoid being too deeply involved at a time when it has little control over events in Asia. Perhaps it is hoping a situation will evolve which will give the Soviet Union more control.

Moscow denounces the U.S. raids angrily It must do so, since the attacks are against a country ruled by communism. It makes threatening noises but gives no hint of readiness to do much else at this time.

However, the developments can supply ammunition to hard-line conservatives in the Soviet party and military who disliked the idea of "peaceful coexistence" to begin with, because it implied cutbacks in military expenditures. These elements now can apply prssure to step up military outlay at the expense of Brezhnev's program to raise Soviet living standards.

18 Nations

The bombs fell while Communists from 18 nations met with Soviet party members to consid-

Turn to Page 4, Col. 8

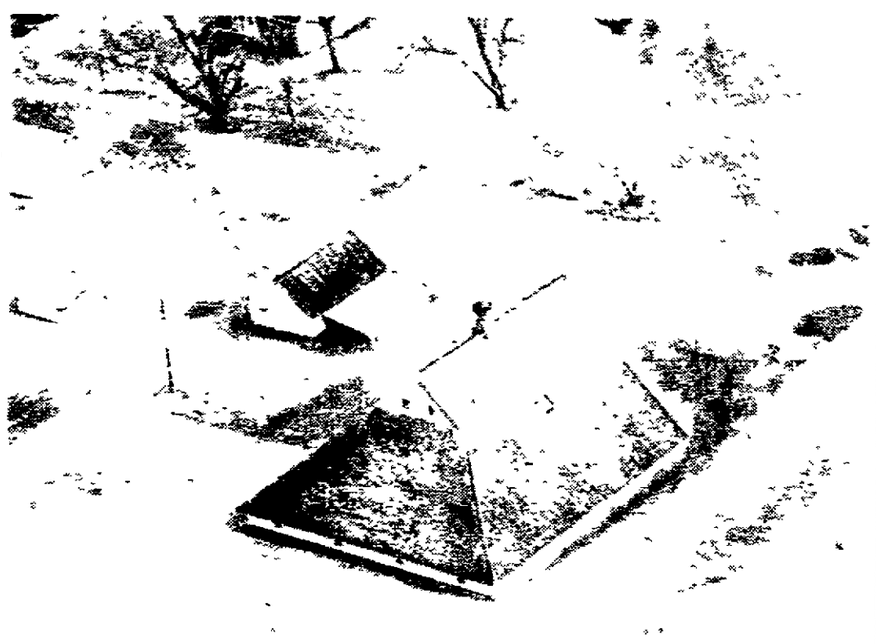

Flood Waters Caused by ice in the Boyer River near Missouri Valley, Iowa, and a break in a protective levy surround this farm barn. The waters forced evacuation Tuesday of many farm families. (AP Wirephoto)

Appleton Only Coated While Midwest Pelted By Prolonged Blizzard

Sections of Minnesota, Iowa Paralyzed by Snow, Ice Storms

While Appleton received snow barely covering the sidewalks, sections of the Midwest today were blasted by one of winter's most prolonged and damaging storms.

Tuesday showed a 40 degree high here and low of 31, while rain and snow fell during the night. Forecast is for more rain and freezing drizzle tonight.

But previously hard hit sections of the country again are being severely stricken.

Blizzards whipped parts of Minnesota for the third straight day and lashed the eastern Dakotas. The severe snow and ice storms virtually paralyzed some sections of Minnesota and Iowa.

Schools Closed

Hundreds of schools remained closed in the storm belt. Travelers were stranded and hundreds of cars were abandoned. Air, rail and highway travel was seriously disrupted. Colder weather eased flood conditions.

The snow covering at St. Cloud, some 70 miles north of Minneapolis, measured 28 inches, the heaviest amount throughout the storm area. The storm dumped 18 inches of snow Monday and Tuesday. Strong winds disrupted snow removal operations and scores of roads were blocked by huge drifts in many areas.

In Iowa, about 150 trucks and 400 cars jammed up on icy highways northwest of Davenport after freezing rain hit the area. Six semitrailers and several cars slipped off the shoulders of one highway and backed up traffic for four miles. Wreckers worked for three hours to untangle the tieup.

Sleet Peltings

Sleet and freezing rain pelted areas in eastern Iowa, Wisconsin, Missouri and Arkansas. Rain fell in parts of Illinois and lower Michigan and fog shrouded sections of northern Illinois. Visibility was reduced to zero at Chicago's Midway Airport. The rain belt extended from Michigan to the Carolinas. Thundershowers were heavy in parts of Florida.

Snow fell in sections of southwestern Texas with one inch reported at Midland and San Angelo. Snow flurries flecked areas in the Rockies.

Clear skies were reported in the far Northeast and Pacific Coast with temperatures mostly above seasonal levels. Colder weather prevailed in interior sections of the West. One of the low marks was 3 below zero at Glasgow, Mont. The early morning high was 77 at Key West, Fla.

Little Change Is Forecast for State Budget

Assembly May Settle for Tax Extensions Posed

BY JOHN WYNGAARD
Post-Crescent Staff Writer

MADISON — Gov. Knowles' record-breaking budget of $832,000,000, under fire in many quarters as too generous, is likely to survive legislative scrutiny without significant alteration, the chairman of the legislature's finance committee says.

The forecast came from Sen. Walter Hollander of Rosendale, Republican, who said that he is prepared to make some effort to trim back the governor's proposed spending program.

Hollander said the Democrats in control of the finance committee and of the Wisconsin assembly will probably make a

Turn to Page 4, Col. 1

Opposition Imminent

Congress Pledges To Act on Housing

WASHINGTON (AP) — Key members of Congress pledged today to get to work promptly on President Johnson's housing recommendations. Some of the proposals appear to face strong opposition.

The program will be split into two parts at the Capitol, with the housing programs going to the Banking Committees and the proposal for a new Cabinet department of housing and urban development to Government Operations.

The Senate appeared likely to take the lead on both.

Sen. Abraham A. Ribicoff, D-Conn., who will conduct the hearings on the proposed new department, said this legislation "will be given the highest priority."

Hearings Soon

Sen. John Sparkman, D-Ala., Housing subcommittee chairman, said he expected hearings on the far-reaching housing proposals to be started in two or three weeks and to be extensive.

President John F. Kennedy tried and failed in 1962 to win conversion of the Housing and Home Finance Agency to a Cabinet- level department.

Democratic leaders rate Johnson's chances as better this year, largely because of a much larger Democratic majority in the House. That's where Kennedy's proposal was killed.

The vote in the Senate government Operations Committee is likely to be close with the chairman, Sen. John L. McClellan, D-Ark., opposed to the legislation. However, Ribicoff thinks he can get it approved there.

Continued Rain, Cool Temperature

Fox Cities — Cloudy with temperature steady near the freezing mark Occasional light rain and freezing drizzle with a little snow tonight and Thursday. Light easterly winds.

Appleton — Observations at 10 a.m. today. Temperatures for the 24 hours: High, 40, low, 31. Wind: 5 miles an hour out of the northeast. Barometer: 30:10 and steady. Relative humidity: 100. Dew point: 32. Temperature: 32. Skies are cloudy. Precipitation: .06.

Road Report — The Wisconsin Highway Patrol reported at 6:30 a.m. today that about one-half inch of new snow had created hazardous driving conditions in the northern third of the state.

Fog, mist and light freezing rain in the southern part of the state made driving in that area hazardous, too. In some sections visibility was cut to 200 feet

Interstate roads were reported in fair winter driving condition, although some were wet.

Sun sets at 5:44 p.m., rises Thursday at 6:27 a.m.

Israeli Planes Dogfight With Egyptian Craft

TEL AVIV, Israel (AP) — Israeli Mirage planes drove off a number of Egyptian MIGs after an air battle over Israel's southern Negev Desert today, an Israeli army spokesman announced.

The spokesman said the Egyptian planes crossed into Israeli air space at Nitzana, on the Sinai border, and Israeli planes engaged them and forced them back.

"All our planes returned safely to their base," the Israeli spokesman said.

Reports from the scene said four Egyptian planes crossed the border.

Concession to Steel Workers Union

Can Companies' Strike Talks Are Transferred to Pittsburgh

PITTSBURGH (AP) — Negotiations to settle a strike against two of the nation's largest can companies shift to Pittsburgh Thursday where they will coincide with a flurry of activity surrounding talks in the bigger and more crucial basic steel industry.

William E. Simkin, director of the Federal Mediation and Conciliation Service, announced Tuesday the talks would be transferred from New York.

He didn't say so, but it apparently is a concession to the United Steelworkers Union which with nearly a million members, is the nation's third largest union.

Strike Deadline

The USW, however, appears to be spreading itself pretty thin with one strike already on against the can companies, a strike deadline racing nearer in basic steel, and negotiations upcoming in the fabricating, mining and independent steel industries.

On top of it all the union is torn by an internal struggle that already has been blamed for the can strike.

Simkin said both sides in that strike have agreed to meet in Pittsburgh with federal mediators at 10 a.m. Thursday.

It will be the first session since an apparently fruitless one Monday, the day 32,000 steelworkers struck the American and Continental Can companies' plants in this country, Canada and Puerto Rico. The strike involves a dispute over pay and other benefits in a new contract.

Union Team

About the same time the can negotiators meet, USW negotiators in the basic steel industry will be meeting. Later Thursday the union team is expected to meet with its industry counterpart to discuss the probable resumption of their long-delayed talks.

Cardinal Meyer's Work Continued By Auxiliary

CHICAGO (AP) — Albert Cardinal Meyer is hospitalized after removal of a malignant brain tumor but his work as head of the nation's largest Roman Catholic archdiocese is being carried on

The Most Rev. Cletus F. O'Donnell, vicar general of the Chicago archdiocese, has assumed full responsibility and authority of the cardinal, spiritual leader of two million Catholics in the Chicago area

Auxiliary Bishop O'Donnell referred to his new duties as "minding the store"

Surgeons at Mercy Hospital, where Cardinal Meyer underwent a four-hour operation last Thursday, said Tesday a tumor removed from the cardinal's brain was cancerous.

The brief statement made no comment on the prelate's chances for recovery.

Malaysia Forces Chase Guerrillas

KUALA LUMPUR, Malaysia (AP) — Malaysian forces were reported hot on the trail today of an Indonesian guerrilla band that gave them their worst blow to date in the hit-and-run war with Indonesia.

The band — estimated to consist of about a dozen men — ambushed a Malaysian platoon Sunday, killing eight soldiers and wounding five others, a military spokesman said. The ambush occurred in mainland Johore State, about 200 miles southeast of Kuala Lumpur.

A Bewildered Look on his face, a small boy balances personal belongings of his family on his shoulder as he walks to junk for evacuation during military operation in South Viet Nam. Vietnamese forces ordered 250 families removed from the coastal village of AP Binh Chau. (AP Wirephoto)

RFK Denies Trying to Plant Article in Life

Tells Subcommittee Did Nothing Wrong As Attorney General

WASHINGTON (AP) — Sen. Robert F. Kennedy, D-N.Y., hotly told a Senate Judiciary subcommittee today he resented what he termed its false implication he had done something improper as attorney general.

Kennedy appeared before the subcommittee at his request to deny that he had sought to plant magazine articles against persons under investigation by the Justice Department when he was its head.

In a sharp exchange with the subcommittee chairman and counsel, he suggested that perhaps its own practices might well be studied.

Made Statement

But when the subcommittee sought to go further into Kennedy's role in connection with the magazine articles, he told it icily:

"I have made my statement on this I have given you full information."

The subcommittee was told Tuesday that Kennedy, shortly after he became attorney general, tried to instigate a magazine expose of Teamsters Union President James R. Hoffa at a time Hoffa was under indictment.

The testimony came from Thomas A. Bolan, New York attorney, who presented a "personal and confidential" memo from Life magazine's files which he said bore out his charge.

Lightning Listed as Possible Cause of Jet Airliner's Crash

WASHINGTON (AP) — For the first time in the history of American aviation, the government has listed lightning as the probable cause of an airliner crash.

The finding was announced today in a report by the Civil Aeronautics Board on the crash of a Pan American World Airways plane near Elkton, Md., Dec 8, 1963 Eighty-one persons were killed.

Lightning ignited the mixture of fuel and air in the No. 1 reserve fuel tank at the tip of the left wing of the Boeing 707-121, the board said The result was an "explosive disintegration of the left outer wing and loss of control"

Key Figure in Canadian Bribe Scandal Sought

MONTREAL (AP) — An international search was under way today for Lucien Rivard, a key figure in a bribe scandal that has rocked the Canadian government.

Rivard, 49, of Montreal, escaped Tuesday night from Bordeaux jail with another prisoner. He is wanted in Texas as the alleged kingpin in a multimillion-dollar heroin smuggling ring.

Prison officials said Rivard and Andre Durocher slugged a guard and escaped through a boiler room They commandeered a car from a passing motorist and abandoned it three miles from the prison.

Americans Arrested In Spanish Protests

MADRID, Spain (AP) — Seven Americans were among 42 persons detained by police during student demonstrations in downtown Madrid Tuesday, official sources said today.

The seven included two tourists, four students and one accredited foreign news correspondent All were released but in cases where photography was involved security police retained the films.

Red Positions In Laos May Have Been Hit

SAIGON, South Viet Nam (AP) — More than 30 U.S. Air Force jets flew a mystery strike today from Da Nang air base It was believed they hit at Communist positions in Laos.

Officials at Da Nang, 100 miles south of the border with Viet Nam, would not disclose the targets of the strike.

American officials in Saigon said there had been no strike against North Viet Nam today, but they refused to say whether raids had been made elsewhere outside South Viet Nam.

American jets have been hitting Communist targets in Laos fairly regularly for the past few months.

Communist Targets

A high Vietnamese source at Da Nang said the strike was against Communist targets either in North Viet Nam or in Laos. He declined to say which.

He said regular attacks against Communist targets in both countries could be expected in the future.

The American F100 and F105 fighter-bombers were heavily loaded with bombs and rockets. No Vietnamese planes took part in the mission.

President Johnson said in Washington Tuesday night that six jet planes were shot down in Tuesday's massive air raid against Red military targets in North Viet Nam and that five of the pilots had been rescued.

U.S. officials in Saigon said four Americans and one Vietnamese were rescued and one American pilot was still missing. A U.S. spokesman refused to say whether he was down in North Viet Nam.

Moscow radio said "one pilot

Turn to Page 4, Col. 6

Egypt Appears Mounting New Anti-U. S. Attack

CAIRO (AP) — The Egyptian government appeared today to be mounting a new anti-American campaign because of the possibility that the United States may supply arms to Israel.

Cairo's government-controlled press and radio swung their verbal guns from Bonn, target of most of their attacks in the last few weeks, to Washington

Editorials and commentaries attacked W. Averell Harriman, who Monday concluded five days of talks in Jerusalem as a special envoy from President Johnson. Johnson sent him there after West Germany stopped shipments of arms to Israel in a vain attempt to get U.A.R. President Gamal Abdel Nasser to cancel East German President Walter Ulbricht's visit to Cairo.

TODAY'S INDEX

Comics	D 4
Editorials	A 6
Sports	D 1
Obituaries	D 5
TV Logs	B 4
Theaters	B 5
Vital Statistics	C 8
Weather Map	C 8
Women's Section	C 1
Fox Cities	B 1

Miscellaneous Spending, for Example

Many Odd Facts Revealed in Senate Report

WASHINGTON (AP) — Many odd, unrelated and fascinating facts about the Senate came to light today with the publication of a six-month report by its secretary, Felton M. Johnson.

For example:

The Senate spent $2 66 million on "miscellaneous" items, which is more than the $2,471,000 the members and the vice president draw in pay.

It costs $58,370 to transport members from Washington to their homes twice a session.

Last July the Senate bought 72 whiskbrooms for $38.88 and spent $11.88 having its service knives sharpened and $25 85 repairing its sewing machine. Unaccountably, it also invested $27.90 in alpaca coats and $449 05 in 25 blankets in that steaming month.

The Senate library, playing it safe after the July Republican national convention, bought two copies each of two books about Barry Goldwater The total outlay was $3 50.

Last July was a busy month and the senators used up $46,722 in long distance telephoning while paying out $33,538 for local phone service The bill for official telegrams, rendered in August, ran to $62,953.

July and August often found the senators and their staffs thirsty. The Senate was billed $479 for bottled water in July and $688 in August.

Going social, the Senate Foreign Relations Committee put on a series of luncheons for visiting dignitaries. The layout for Chancellor Ludwig Erhard of West Germany ran $339.78. But the committee got by with $3.60 in party snacks when it entertained Foreign Minister Z A. Bhutto of Pakistan.

Senators get $2,400 a year in stationery allowance. What they don't use they can keep. But the Internal Revenue Service has decreed they must pay income taxes on the residue.

In the period covered by Sparkman, D-Ala., apparently was low on stationery and used up $2,206.45 of his allowance. Sen. Len B. Jordan, R-Idaho, seemed to have been well stocked. He drew only $5 82 worth.

Senators get an allowance of $150 per month for rent of an office in their home states. Most of them take the full amount. But Sen. Olin D. Johnston, D-S.C., was able to get accommodations he regarded as satisfactory for $2 a month.

NEWSPAPER ARCHIVE®

It's Here—The Hottest Want-Ad Buy in the Valley

Post-Crescent WEEKENDER Want-Ads

3 LINES 2 DAYS $1*

Please Follow These ABC's

When Placing Your WEEKENDER

A A call to any of the numbers listed below . . . Ask for the classified department. Tell the ad taker you want to place a "Weekender."

B Bring your "Weekender" ad into our Neenah or Appleton office. Help write your own ad with the assistance of one of our experienced classified department staff members.

C Check your attic, garage and storage spaces today for articles. Sell them with a "Weekender."

* This is a cash price and represents a discount of 20% from the 'charge' rate. Payment within 7 days qualifies you for this discount price. The 'charge' rate will apply on any payments after the 7-day 'cash' rate period.

Here's How The WEEKENDER WORKS

1. Your ad will run Saturday and Sunday only.
2. Minimum charge—3 lines (approximately 12 words).
3. Must be articles for sale from private parties. Rentals, lost and found, services and ads from business firms do not qualify.
4. Each article must sell for $25 or less.
5. Copy must contain price of item. Also must contain phone number or address of advertiser. No 'box number' ads accepted.
6. "Weekenders" will be accepted all week for Saturday & Sunday insertion until 12 Noon Fridays.
7. No cancellations.
8. Ads over three lines will be charged at the "Weekender" rate for the first three lines and 16¢ cash and 20¢ charge for each extra line over three.
9. Ads renewed after 2 days will take the regular classified rate.

Post-Crescent Want-Ads Are "FAST ACTION"

Call RE 3-4411 Neenah-Menasha PA 2-4243
Oshkosh 231-4621

Reach 40,000 Homes Daily — 45,000 Homes Sunday

NewspaperARCHIVE® NewspaperARCHIVE®

Science Fair Scheduled at Fox Valley High

10th Annual Event Set March 12, 13 in Building's New Wing

The 10th annual science fair at the Fox Valley Lutheran High School will be held from 6 to 10 p.m. Friday, March 12, and from 10 a.m. to 9 p.m. Saturday, March 13.

This year the exhibits will be displayed throughout the newly constructed science facilities on the north end of the school. Visitors will be able to tour the laboratories, science lecture room, the observatory, and the plant and animal room.

The club's president, senior James Koschmann of Neenah, will display the unusual collection of animals he has mounted with a taxidermist's skill acquired as a project last year. Other individual exhibits will vary from regeneration studies in animals to plant growth stimulators. Various sections of the club will display their projects and also recruit for more members to share in the completing of the projects.

Teaching Aids

The science teacher section has some new teaching aids in the building. The astronomy section showing will be dependent on the weather.

The four students who will receive scholarships to the Trees For Tomorrow Camp will be announced. The scholarships are made possible by the Wisconsin Michigan Power Co.

Luncheon Guests

To give recognition to the 10th anniversary, a luncheon will be held Saturday noon for the exhibitors, past and present officers of the FVL Science Club, and alumni fair winners. This year the judges are FVL graduates who were outstanding science students. Both are now employed in the area.

Students will give their research reports in the science lecture room during the fair on March 13.

James Murphy of the Junior Chamber of Commerce presents awards to winners of the "My True Security" essay contest sponsored by the Jaycees. From left are Murphy, Karen McDermott, Xavier High School, 'B' division winner; Sue Verhagen, St. Mary School, Menasha 2nd place 'B' division; Gayle Burt, Kimberly, 'A' division winner, and Cindy Freund, St. Mary School, Menasha, 2nd place 'A' division. Murphy was contest committee chairman. Absent from the picture is Kathy Davis, St. Mary School, Menasha, who tied for 2nd place in the 'A' division. (Post-Crescent Photo)

Young Scientists to Show Skills at Lawrence 'Fair'

Winners at April Program Will Present Papers at UW in May

Young scientists in high schools in a 13-county northeastern Wisconsin area will have a chance to prove their skills in a science fair April 24 at Casper E. Youngchild Hall of Science auditorium on the Lawrence University campus.

Three winners, selected from papers presented at the April 24 meeting, will give their papers at the state meeting of the Wisconsin Junior Academy of Science at the University of Wisconsin, Madison on May 8. The Junior Academy is a part of the UW's extension division.

Robert Davidson, chemistry and physics instructor at Kimberly High School, is chairman of arrangements for the fair. He is working with Charles Scribner, Appleton High School biology department instructor who is a member of the state committee. Arrangements for judges from Lawrence University are being made with Dr. Stephan F. Darling, head of the Lawrence chemistry department.

Research Work

Papers the fledgling scientists will present are the product of research done under the direction of a science or mathematics teacher. In judging of papers, emphasis is placed on scientific thought and value, originality and technical skill, rather than on glamorous displays.

Davidson said many of the schools will hold science fairs in advance of the April 24 date and only the very best papers will be submitted. In addition to the three district winners, there will be three alternate winners named and honorable mentions to outstanding papers.

There also will be six regional meetings for junior high scientists, but no state contest. The junior high regional meetings closest to the Fox Cities are at Sheboygan South High School on April 3 and at the University of Wisconsin-Marathon County Center at Wausau on May 8.

Pays $15 Fine After Fight With Family

Luther O. Louison, 47, 823 S. Kernan Ave., was fined $15 in Outagamie County Court Branch 3 today after he pleaded guilty of disorderly conduct.

Appleton police arrested Louison at his home Tuesday night where he was involved in a fight with his wife and daughter. He was held overnight in the city jail.

Smaller Parish Considered by Diocese Official

If Bishop Grellinger Left Oshkosh, He Would Keep Position

OSHKOSH — Most Rev. John B. Grellinger, auxiliary bishop of the Green Bay Diocese and pastor of St. Mary Catholic Church here, announced today he is contemplating a transfer to a smaller parish in June.

Grellinger

This does not involve a change in his duties as auxiliary bishop of the Green Bay Catholic Diocese, he added.

Bishop Grellinger, who is 65 years old, came to St. Mary Church here 11 years ago to serve one of the largest parishes in the diocese. He said today he would like the opportunity to serve a smaller parish.

Milwaukee Native

A native of Milwaukee, Bishop Grellinger came here from Oconto where he had served St. Joseph's parish for five years.

He was at St. Francis Seminary, Milwaukee, before the Oconto appointment.

He attended St. Francis Seminary in Milwaukee for two years before going to American College in Rome for eight years. He then returned in 1932 to St. Francis Seminary as an instructor and went from there to Oconto.

Bishop Grellinger is in his 36th year in the priesthood.

Employment Office in City Closes March 11

KAUKAUNA — Council members were informed Tuesday night, the Wisconsin State Employment Service would close its office effective March 11.

The Employment agency utilized a room in the municipal building one-half day per week enabling citizens to file unemployment or compensation claims. A letter from the state director indicated, employment picture is such in Kaukauna that the few claims could be handled through the central office at Appleton.

In filing the notice, Mayor Joseph Bayorgeon informed the council he would object, by letter, to the closing of the office as it was a service and convenience for city residents.

Fire, Possibly From Short Circuit, Damages Appleton Residence

Fire damaged a bed, mattress and bedside table at the home of Mrs. Woodrow Diedrick, 724 W. Third St., about 6:30 p.m. Tuesday. Appleton firemen said the fire may have been caused by a short circuit in a nearby radio.

The fire damaged portions of the bedroom wall and there was considerable smoke damage to the second floor of the home.

Appleton firemen were also called about 3 p.m. Tuesday to the 300 block of E. College Avenue where a car fire had been reported. The fire had been extinguished by the car owner, Gary Sampson, 1564 Plank Road, Menasha, when firemen arrived. A backfire caused the blaze.

No Grounds for Action On Lindy's Ambulance

Building Inspector Declares Operation Is From Site Zoned for Local Business

No grounds exist for legal action against Lindy's Ambulance Service with regard to an alleged zoning violation, the Appleton Board of Public Works was informed Tuesday.

In a letter to the board, Building Inspector Charles A. Magnette said he discussed the matter with City Atty. Frederick E. Froehlich.

Ald. Al C. Fischer (15th) introduced a resolution some time ago asking the city to take action against Lindy's Service. He claimed the service is being operated from a residence in violation of the zoning ordinance.

Fischer cited that Larry's Ambulance Service was taken to court recently by the city for allegedly violating the ordinance. The decision in the case is pending.

Fischer's Contention

It was Fischer's contention Lindy's Service, also known as City Ambulance Service, was doing business out of 1825 S. Oneida St., a residence.

Magnette said the garage where the vehicles are stored is at 1335 S. Oneida St., which is zoned local business.

Noting that the matter was referred to him with the recommendation that whatever action deemed necessary be taken, Magnette declared:

"The matter was discussed with the city attorney on Feb. 24 and it was decided there are no grounds for any legal action."

Magnette said he previously told the owner of the ambulance service, Harold Linzmeyer, it is not permissible under the law to use his residence as a business headquarters.

Car With Guard Rail Stuck in Grill Makes Policeman Suspicious

An automobile which was stalled in the middle of an Appleton intersection while its driver was examining a two-foot piece of guard railing stuck in the grill, aroused the suspicions of an Appleton policeman early today.

The driver, Ronald Hahn, 2721 N. Bennett St., told the policeman he collided with a bridge railing on U. S. 41 at Lake Butte des Morts. He said he was driving from Oshkosh to Appleton when the accident occurred.

The Appleton policeman turned the information over to Winnebago County authorities who are investigating.

Giddings-Lewis Sets 15-Cent Dividend

Directors of Giddings & Lewis Machine Tool Co. have declared a dividend of 15 cents per share to be paid on March 30 to stockholders of record March 15. The firm operates a division at Kaukauna.

The firm earned $1,048,228 on total shipments of $29,933,886 for 1964. This compares to earnings of $766,331 on shipments of $24,459,823 during 1963. Earnings per share for 1964 were $2.14. New orders for January and February have continued at an extremely satisfactory level, it was reported, and the backlog of unfilled orders has increased since Jan. 1.

Dr. Gerald McMurtry, nationally known expert on Lincoln lore, addressed Appleton Northside Kiwanis Club Tuesday. Here McMurtry, third from left, talks with Myrl Leadon, president; Raymond Parkinson, program chairman, and Joseph J. Ott, Appleton Lincoln National Life Insurance representative. The insurance company sponsored McMurtry's appearance here. (Post - Crescent Photo)

North Central Can Continue Using Old Outagamie Port

Civil Aeronautics Board Refuses County Request to 'Clarify' Ruling, Forcing Move to New Facility

Special to The Post-Crescent

WASHINGTON—North Central Airlines does not have to serve the Fox Cities at the new Outagamie County Airport.

The Civil Aeronautics Board (CAB) Tuesday refused Outagamie County's request to "clarify" its Jan. 21 order on North Central service and, in effect, to approve commercial usage of the new $3.8 million airport in the Town of Greenville, west of Appleton.

As a result, if Outagamie County wishes to continue receiving commercial airline service from North Central, the county must continue to operate its old airport in the Town of Grand Chute.

The county's new airport is ready for use. It was completed in mid-January and its main runway, 5,200 feet long, is completed. Also available at the new airport are hangars, a terminal building and navigational aids.

Status Quo

Tuesday's CAB action was a denial of Outagamie's Feb. 8 petition for clarification of the Jan. 21 "status quo" ruling by the board.

After last November's decision by the CAB that air service to the Fox Cities must be combined with service to Winnebago County at the Oshkosh airport, Outagamie County filed requests with the CAB for a stay on the Jan. 25 effective date of the ruling and for a reconsideration of the order.

The CAB refused to reconsider its decision, but on Jan. 21 ruled that the "status quo" of North Central service must be maintained until after the U.S Court of Appeals rules on appeals by Outagamie County and other Wisconsin parties.

Clintonville Appeal

Also appealing to federal court are Clintonville, whose air service, the CAB said, was to be combined with Green Bay's; Ashland, whose service was to be combined with Ironwood, Mich., and the state of Wisconsin (by its aeronautics commission).

The appeal will come before the U.S. District Court branch in Chicago. The "status quo" order by the CAB remains in effect until 10 days after the court disposes of the appeal. A court decision isn't expected until late this year.

In its request for a clarification, Outagamie County had asked the CAB if the status quo could be maintained by transferring operations from the old airport to the new airport.

Outagamie officials had hoped that by the transfer of commercial service to the new airport, the need for increased service could be demonstrated by in-

Turn to Page 3, Col. 5

Appleton Woman Cited By Manpower Firm

For outstanding Public Relations efforts in behalf of Manpower, Inc., during 1964, Mrs. Nancy Greene, manager of the firm's Appleton office, was cited during the organization's area management conference held at the Red Carpet Inn in Milwaukee Feb. 26-28. She received her award from Elmer L. Winter, president of the international temporary help company.

Appleton Planning Major Annexation Of 95-Acre Tract

Council Authorized $145,000 for Land Immediately North of City

Appleton's first major annexation in two years is in the works.

The property involved is the 95-acre tract just north of the city, purchased recently by the city council.

It was obtained from Mr. and Mrs. Carl Langedyke for $145,000.

The board of public works, meeting at the city hall Tuesday, decided to contact other property owners in that area before starting annexation proceedings.

Property Owners

Mayor Clarence Mitchell was authorized to send a letter to property owners surrounding the city-owned land to see if they would like to annex to Appleton at this time.

The entire area is presently in the Town of Grand Chute. The 95 acres owned by the city is west of Ballard Road and north of Northland Avenue.

Property owners coming into the city under one major annexation proceeding would then become eligible for municipal services

Public Works Director Robert W. Bues told the board he thought the scheduling of a meeting for all interested parties would be "most informative".

As a result, the board set next Thursday at 7:30 p.m. as the time in the council chambers of the city hall.

Property owners neighboring the Langedyke property will get a letter sometime this week informing them of the meeting.

"Before commencing the legal proceedings for annexation, we encourage and welcome your attendance at a meeting being scheduled to answer any questions you may wish to ask regarding the proposed annexation," the proposed letter says.

Subjects to be covered will be extension of sewers and water mains, extension of Capitol Drive, service roads, other streets, costs of assessments and other matters.

Mayor Mitchell emphasized today that next meeting "will be informational only so city officials can answer questions of its neighbors".

After conducting its regular business, the board went to look at the Langedyke property.

Winnebago State Chief Engineer to Give Talk

MENASHA — Karl Knudsen, chief engineer of Winnebago State Hospital, will be speaker for the educational program of the National Association of Power Engineers at Nicolet Hall at 8:30 p.m. Monday.

The subject will be "The Modern Trend in Automation as Applied to Power Plants."

Even in the Reserve, special occasions call for inspections and the occasion is the 50th birthday today of the United States Naval Reserve. The inspection was Monday night at the Reserve Armory on Ballard Road. In the left background are Clifford Hagens, Kimberly, electrician third class, and Daniel Laird, Hortonville, signal man third class. From left in foreground are Lt. Comdr. Dean J. Hewitt, Neenah, commanding officer of the Naval Reserve Training Facility in Appleton; Richard Barnstable, radio man second class, and Lt. James R. Pintar, executive officer. (Post-Crescent Photo)

Naval Reserve Marks Birthday

50th Anniversary; Open House Planned At Center in April

More than 100 Fox Cities Naval Reservists are joining half a million others associated with the service in observing the 50th birthday of the United States Naval Reserve today.

Lt. Comdr. Dean J. Hewitt, commanding officer of the Naval Reserve training facility at 1824 Ballard Road, said today a public open house at the Naval Reserve training facilities in the Armed Forces Reserve Center is scheduled in April. It is part of a year-long series of national and local special events to commemorate the anniversary.

Two Fox Cities reservists will participate in a special all-Wisconsin training cruise March 14. Adrian Van Der Burgt, Combined Locks, radioman first class, and Donald Daleiden, Appleton, seaman apprentice, have been assigned to the two-week cruise from New Orleans to Norfolk, Va., on a reserve destroyer.

The Naval Reserve was established as a federal organization in 1915. There currently are 550,000 persons associated with Naval Reserve with 50 Naval Reserve training ships and 226 Naval Air Reserve squadrons.

Kaukauna to Take Bids On Paving Two Streets

Portions of Kenneth Avenue, E. 14th Scheduled for Construction in Summer

KAUKAUNA — Council members Tuesday night authorized bids for paving of Kenneth Avenue from Third Street to 10th Street and E. 14th Street from Crooks Avenue to the east end of the street, work on both projects and assessment billing to be completed by Sept. 30.

Mayor Joseph Bayorgeon questioned whether alternate bids would be asked for concrete and blacktopping, thus giving residents an opportunity to decide after hearing assessment costs on the two alternates. Arnold Vanderloop, president of the board of public works, indicated the board had agreed on concrete because the streets are main arteries into the city.

He indicated alternate bids might be accepted on future street improvement projects. A copy of a letter from the state highway commission recommending the county install flasher lights on County Trunk OO and State 55 was filed.

Aldermen agreed if five residents of the Town of Buchanan seek anexation to the city and the annexation completed, the city would attempt to secure easements from property owners for proposed sanitary sewer installation.

A special assessment of $2.50 per running foot would be made. The city would agree to remove septic tanks on the properties and connect the homes to the sanitary sewer. The city would also agree to place properties condition.

The city engineer was instructed to replace a motor in the large rubbish truck and to have a non-skid plate installed on the rear of the rubbish truck body to prevent men from slipping during inclement weather.

The finance committee reported discussions on a proposed observance of the 175th anniversary of the city failed to reach agreement. Additional meetings are planned.

A request from Donald Mayo to rezone four lots near the proposed new junior high school-elementary school building from single family to multiple family residential was referred to the planning commission. Approval was given to James Gertz and Victor Luedtke to attend the park and recreation conference at Green Bay March 10 through 12.

A request was received from a store owner in Little Chute, near the Kaukauna line, to have an alarm buzzer installed in the Kaukauna police station, enabling that department to notify the sheriff's office in event of trouble in the store. The request was referred to the public protection and safety committee.

Four Candidates Seek Re-Election At Kimberly

KIMBERLY — Four incumbents have been circulating nomination papers for re-election for village offices and one additional trustee candidate is seeking office.

Alvin Fulcer is seeking re-election as president and county supervisor while Paul Van Dyke, Bernard Vanden Boogaard and Albert Vander Wielen seek re-election as trustees. James Bergeron, former trustee, is seeking to regain a spot on the village board.

Deadline for filing nomination papers for the April election is March 19, according to Mrs. Katherine Lochschmidt, clerk.

Polls in the back room of the village hall will be open from 7 a.m. to 8 p.m. Tuesday for the judicial primary, reminded the clerk.

State Senate Confirms Appointment of WAPL Owner to State Board

The appointment of John J. Dixon, owner and operator of radio station WAPL, to the board of state college regents was confirmed today by the Wisconsin Senate.

Others confirmed to the board were Dr. Stephen Ambrose, Whitewater, Norman Christianson, Roberts; Milton Neshek, Elkhorn; Robert L. Pierce, Menomonie, and William D. McIntyre, Eau Claire.

The Senate also confirmed the reappointment of James L. Karns as commissioner of the motor vehicle department.

Jet Plane Isn't Best Shelter for Runaway Youths

Three 14-year-old runaways are back in a Green Bay home for children after spending a cold and wet night in a jet airplane near Appleton Tuesday.

Appleton police said two of the youths were taken to the police station early this morning after they were found walking along city streets.

The third youth came to the police station about 7:30 a.m. and turned himself in.

The youths, who had run away from the St. Joseph Home for children about 7 p.m. Tuesday, hitchhiked to Appleton and spent a major share of the night huddled in the fuselage of the jet airplane, on display at the American Legion clubhouse, 3220 W. College Ave., west of Appleton.

Two of the youths became cold, they said, and walked into Appleton where they were picked up by police. The third said he left the jet plane sometime after 1 a.m. and spent the remainder of the night in a gasoline station restroom.

Police said all three youths were covered with mud and their clothes were damp.

NewspaperARCHIVE®
NewspaperARCHIVE®

Mental Retardation Tests

Valley Doctors Questioning Cost of Administering Health Care Plan

NEENAH — The cost and performance of tests in a laboratory approved by the state board of health provision in the Senate Bill 92 which, if passed, will make mandatory tests for phenylketonuria (PKU) and other causes of mental retardation may be the two factors which will defeat the bill.

Members of the Fox Valley medical profession are asking, based on interviews, why the bill will cost $46,096 from July 1, 1965 to Dec. 31, 1965 and $76,826 annually thereafter if enacted

The second major concern is why the tests to be performed "shall be determined by the state board of health and shall be performed in a state laboratory and such other laboratories as the state board of health approves for this purpose," as provided in Senate Bill 92.

The bill is now in Senator Chester E Dempsey's Committee on Public Welfare and Senator Dempsey was not available to determine when the bill will be presented to the legislature for action.

A more complete explanation of the cost of the bill and the reasons for setting up the PKU tests in state laboratories was asked of Dr. James Wardlaw, director of community health, State Board of Health, Madison.

"The cost of the blood tests for infants was based on 100,000 annual births in the State of Wisconsin, and we would begin with the Gutherie Test for PKU which costs 50 cents per test, that is $50,000," explains Dr. Wardlaw. "There will be some false positive and false negative tests to be followed up and this plus the administering of the program, two clerical employes to keep records and inform hospitals and physicians of the result of the tests accounts for the remaining $25,000.

"It is logical that a mandatory law must provide funds for the tests, or the purpose of the testing is defeated. Every infant child and parent can be assured that the test will be given if the fee is not a factor.

Two Reasons

"There are two major reasons why we want the tests to be performed in a state laboratory. First, we will want to test for other causes of mental retardation in addition to PKU and this will be done using the same blood sample. Secondly, as time goes on, it may be possible to change from the Gutherie test, which is presently the best test for PKU, to a better test which may be developed. It is easier to do this by a change of regulation within the department than it is to enact another piece of legislation.

"There are two more significant reasons," he continued. "The American Medical Association and the American Academy of Pediatrics both say that tests should be done in a central laboratory. A screen test such as the Gutherie test is not diagnostic and a definitive diagnostic test will have to be conducted in a state laboratory whether the bill becomes law or not.

"It has been my experience, too, that there is a great variance of technical capabilities in hospital laboratories throughout the state - and some of them are not as capable as they should be. This, coupled with the possibility that a technician who tests day in and day out may relax his vigilance even for one moment runs the risk that one will be missed."

Dr. Wardlaw is at present supervising the test survey for PKU in the City of Milwaukee and in District four and five at LaCrosse and Wisconsin Rapids. The Gutherie test is being used in Milwaukee in the survey which began last July and will end on June 30, 1966 and the Phenistix test is being used in LaCrosse and Wisconsin Rapids. Reports from all three will be ready by mid-summer.

Contracts Set For Kimberly Street Project

Blacktopping, Curb And Gutter to Cost Total of $17,784

KIMBERLY—The village board Monday night awarded contracts for installation of 2,210 feet of curb and gutter and street resurfacing at a total cost of $17,784. Work is to be started on Railroad Street improvement as soon as weather permits.

The blacktopping contract was awarded Badger Highway Corporation with a bid of $9,965. Other bids received were $10,600 from Landwehr Construction and $11,885 from Murphy Construction. The bid for curb and gutter was awarded to Bloy Construction, Appleton, with a bid of $7,819.

Other curb and gutter bids included Sommers Construction $8,112.50; J. N. Daul $8,117.50; Weiseler Construction $8,662.50; Klitzke and Felton $9,911; Landwehr $9,998; Fred Holz $10,282.50 and Henry Verbruggen and Sons $11,12.

Board members accepted the resignation of William Courchaine as fire chief effective April 5 and Leonard Romenesko as assistant chief April 9. Both men have reached retirement age.

European Economic Council Will Have 9-Member Commission

BRUSSELS, Belgium (AP) — The European Economic Community will have a single nine-member executive commission with its headquarters on Brussels by early 1966.

The six member nations unanimously agreed Tuesday to merge the EEC's three administrative branches — the Common Market, the Coal and Steel Community and the European Atomic Energy Commission.

Each branch now has its own executive commission, totaling 23 members. The Coal and Steel Community has its seat in Luxembourg, the other two in Brussels

The community's members are France, West Germany, Italy, the Netherlands, Belgium and Luxembourg.

Demonstrator Ordered To California Jail For Contempt of Court

BERKELEY, Calif. (AP) — Mario Savio, leader of a University of California political advocacy sit-in Dec 2-3 that drew 800 arrests, was ordered to jail Tuesday for contempt by a judge Savio said was guilty of "shameless hypocrisy."

Savio was among 442 persons, mostly students, who waived their right to jury trials before Judge Rupert Crittenden in municipal court Two students demanded trial by jury.

When Savio's turn came up and he waived jury trial, the judge asked Savio if he understood what he was doing. The 22-year-old philosophy major from New York City replied:

"I fully understand the shameless hypocrisy to which this court is now reduced."

Housewives Happy With Choice of Mayor

CITERNA, Italy (AP) — Housewives in this central Italian town are convinced that they made the right choice in electing a woman, Flora Volpini, as mayor.

Her first official act Tuesday was to install four new washing machines in a public site free to all. Many of Citerna's housewives have done their washing along the banks of streams.

Services Listed For 3 Churches In Kaukauna

Catholics Opening Lenten Season With Masses, Ashes

KAUKAUNA—Special Lenten services have been scheduled at the three Catholic churches in the city with distribution of ashes today to make the opening of the penitential season.

At Holy Cross Church an evening mass will be read at 7 p.m. on Mondays, Wednesdays, Thursdays and Fridays and a 6:30 p.m. mass on Tuesdays and Saturdays.

Perpetual Help devotions will be discontinued for lent and stations of the Cross will be recited on Sunday afternoons with times to be announced in the parish bulletin. Ashes will be distributed after the 7 p.m. mass tonight.

Schedule Changed

St. Mary Church has changed the mass schedule to 6, 7 and 8 a.m. during lent. Ashes will be distributed following the 7:30 p.m. stations tonight. Stations will be recited at 7:30 p.m. on Fridays.

St. Aloysius parish will have lenten masses at 6 p.m. on Wednesdays, Thursdays and Fridays throughout lent with a 15-minute sermon on Wednesday. Stations will be at 2 p.m. Sundays and 3 p.m. Fridays. Ashes will be distributed after the 6 p.m. mass today.

Auditions Set For Lions Club Variety Show

KAUKAUNA — Over 30 acts have signified interest in participating in the Lions Club sponsored Variety Show to be presented in the Civic Auditorium March 27 and 28.

Auditions for the acts will be held at 8 p.m. Thursday and 2 p.m. Sunday in the Kaukauna High School auditorium. Acts which have not signed to participate, but would be interested in participating, can attend either audition. Acts from Kaukauna are asked to report Thursday if possible.

Judging the acts will be Mrs. Kenneth Roloff and Mrs. Howard Sprenger. Groups from Neenah, Kimberly, Little Chute, Appleton and Kaukauna have signed for auditions. Proceeds from the show will be for Lions charities.

Effects of Alcoholism Topic for K of C

The Rev Gerald Falk of St Mary Catholic Church will discuss the effects of alcholism at a lecturer's night meeting of the Council 607, Knights of Columbus Thursday.

Father Falk studied alcoholism and its effect on faith and morals while a student at St. Paul Seminary, St Paul, Minn. He has been at St. Mary for 5½ years.

Firm Objects To Assessment

Council Committees To Study Complaint Of Tissue Company

KAUKAUNA — Council members Tuesday evening received an offer from Steiner Tissue Company to settle a disagreement on assessment charges made against the company by the city for concrete surfacing and installation of curb and gutter on Island Street.

Work on the street was carried out last year and the company notified the city it did not feel the assessment charges made were proper. In paying 1964 taxes the firm paid a portion o fthe special assessment, indicating the payment was being made under protest and was merely to avoid interest charges.

The firm reiterated it's claim of an unfair assessment and felt the city and company could comt to some agreement whereby both would benefit without necessitating additional litigation. The firm is objecting to the assessment footage as well as the type of street installed.

The proposal was referred to a joint meeting of the finance committee, board of public works, engineer and city attorney as Mayor Joseph Bayorgeon indicated it would take all these bodies and probably more to come up with a solution.

BELIEVE IT OR NOT By RIPLEY

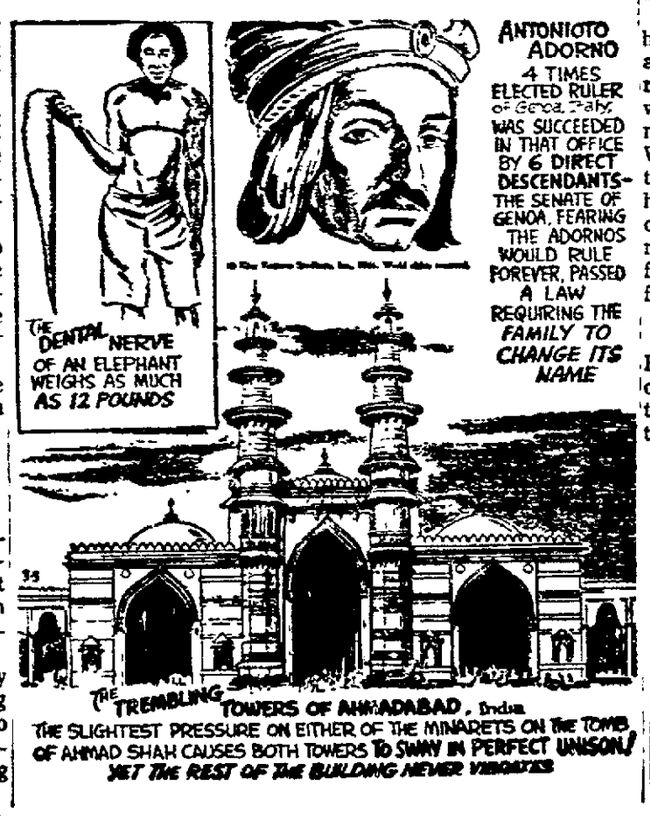

Fifty Men From the Fox Cities area attended the Plumbing Institute Tuesday night at Menasha Vocational and Adult School. William A. Lally, director of field service engineering, hydro-mechanics division of Zurn Industries, Inc., Erie, Pa. was the speaker and conducted the demonstration. From left are Lally; Fred J. Barr, vice president of Zurn Industries, Inc., Chicago, Ill.; John Casey, Zurn Industries, Inc., Milwaukee, and James Packer, circuit instructor for plumbers, Wisconsin Vocational Schools, Sheboygan. (News-Record Photo)

Appleton High School students are making up programs for the drama club's presentation of "South Pacific" later this month in their own print shop. Gary Selig sits at a Linotype machine as he looks at a poster with Gerald Wendt. (Post-Crescent Photo)

Appleton Library to Be Clearing House For Club Information

The Appleton Public Library offers to serve as a clearinghouse for essential information regarding the many clubs and organizations in the city, library director Gordon Bebeau announced today.

Club secretaries are invited to call or write the reference department of the library (Regent 4-7171) and tell the names of the club officers, the regular meeting date, and the time of year when officers are elected.

It is hoped that once a sizeable file of such information is collected it will be possible to schedule organization meetings with some certainty that the best possible date, from the point of view of avoiding conflicts, has been chosen.

All types of organizations are invited to submit information, Bebeau stated, in order to make the final result as inclusive as possible.

Has 97 Patents

Inventor Wants Regard Given His Profession

BY PHILIP J. KEUPER

NEW YORK (AP) — Inventor Theodore A. Rich, who has 97 patents, says it's time that invention was regarded as a profession instead of a joke.

"People think of an inventor as a kind of nut who sits in an attic dreaming up gadgets," Rich says. "A professional inventor doesn't even rate a title as such in industry."

Rich, a senior engineer at the General Electric Co. advanced technology laboratories at Schenectady, N Y., is one of the most prolific inventors in the company's history.

12 Pending

In addition to patents already granted, he has about 12 more pending. Now 59, Rich has averaged more than two patentable inventions a year since he was a $12.50-a-week technician at GE's Lynn, Mass., laboratory in 1926.

His inventions have ranged from a World War II submarine detector to a device for keeping electric clocks on time. Most have been complex measuring devices for gauging radiation, electric current and the size and electrical charge of air particles. His work with air particles has gained him wide recognition in atmospheric physics.

Rich said in an interview that he feels industry should encourage development of more idea men like himself — researchers who are essentially inventors rather than technical experts. While invention in industry often comes under the broad heading of research and development, he feels there is too much emphasis on analysis of facts, not enough on putting facts together.

Inventors' Business

"In a company like ours," Rich says, "about one-third of our products weren't even thought of 15 years ago. Now if that much of our business comes from inventors why shouldn't invention be regarded as a profession?"

Rich has black-gray hair, wears horn-rimmed glasses and a hearing aid. Intense and imaginative, he likes to sketch his ideas on paper and peppers his conversation with images aimed at making extremely complex facts seem simple.

Invention, he feels, is more imagination than brains.

"We're living in an age of the expert and the specialist who thinks he has to be right every time he opens his mouth," the inventor says. "To invent, you have to take a chance on being wrong."

1 Idea in 13

Rich estimates that perhaps one of every 13 of his ideas have produced a patentable invention. So important have his ideas been that in 1960 the Institute of Electronic and Electrical Engineers presented him its Leeds Award for outstanding creative work in electrical measurement. His own company has three times given him its highest technical recognition, the Charles A. Coffin award.

"I don't think in the last 20 years I've had a job for which I was trained," he says. "The way facts pile up today, you have to learn as you go along."

Rich says he draws no royalties from his inventions but is rewarded with salary increases.

Like all inventors, Rich has tried his hand at household gadgets. He once fashioned a crude device to close windows automatically. Two pieces of wood propped beneath an open window with a piece of paper. When it rained and the paper got wet the sticks dropped away and the window fell.

Did it work?

"The window closed so damn hard it broke the glass," said Rich.

Dry Mixed Hardwood Slabwood
For Fireplace and Furnace Use
ALSO AVAILABLE IN CONVENIENT BUNDLES FOR PICKUP TRADE
KNOKE LUMBER COMPANY
311 N. Linwood Ave. — Phone 3-4483

Fasting Begins Today

Catholics Start Lent With Ashes Imposition

Catholic churches in the Fox Villages have scheduled special Lenten services and distribution of ashes to mark the opening of the Lenten season today.

At St. John Catholic Church, Little Chute, ashes will be distributed at 3 p.m. and after special devotions at 7:30 p.m The 7:30 p.m. Wednesday services will continue throughout the season. Stations of the Cross will be recited after the 8 a.m. mass on Friday and at 11 a.m. Friday throughout Lent.

Distribution of ashes at Holy Name Catholic Church, Kimberly, will be held after the 4 p.m. stations today and the 7:30 p.m. mass this evening. Stations will be recited throughout Lent at 4 p.m. Wednesdays and at 2:30 and 7:30 p m Fridays.

A 4:30 p m mass will be recited Mondays, Tuesdays, Thursdays, and Fridays during Lent, and at 7:30 p.m. Wednesdays.

St. Paul Catholic Church, Combined Locks, will have masses at 7:30 a.m. and 4 p.m. Mondays through Fridays throughout Lent and at 7:30 a m. and 4:30 p.m. on Saturdays.

Stations will be said at 7 p.m. Wednesdays followed by a series of demonstration masses by the Rev. Hilary Smits. Ashes will be distributed before and after masses and stations today.

Underground Blast Planned

NEVADA TEST SITE, Nev. (AP) — The Atomic Energy Commission planned today to touch off the largest underground nuclear explosion ever fired in the United States.

Officials described the test as one of "intermediate yield," meaning between 200 and 1,000 kilotons.

The largest previous underground test in this country was a hydrogen bomb detonated Sept. 13, 1963 with a yield of 200 kilotons, the AFC reported.

Strong Explosion In Siberia Noted

UPPSALA, Sweden (AP) — A strong explosion in the Semipalatinsk area of Siberia was registered by the Seismological Institute today.

The registration at 7:21 a.m. pointed to an underground explosion about 2,400 miles due east of here. The magnitude was only slightly less than the Soviet nuclear tests made last year at the Semipalatinsk testing ground, the institute said That means not over 100 kilotons of TNT. A kiloton is 1,000 tons.

Menominee Aid Bill Set

Congressman Laird, Sen. Nelson to Join On Fund Proposal

BY FRANCES McKUSICK
Post-Crescent Washington Bureau

WASHINGTON — Legislation providing funds for raising the health and education standards of Menominee County will be introduced on both sides of the capitol in the near future, Rep. Melvin R. Laird, R., Marshfield predicted today.

The congressman said that he and Senator Gaylord Nelson have been working together on the development of legislation which will "assist the Menominees through their difficult transitional period by appropriating funds for the Department of Health, Education and Welfare to be transferred to the State of Wisconsin for aids to Menominee County."

Although amendments to the Appalachia bill which will be offered on the House floor today which would have extended benefits of that measure past the boundary lines of the Eastern Appalachian territory to include economically hard-pressed counties such as Menominee County, it is virtually certain these amendments will be defeated.

Special Legislation

Stating that he would support these amendments, Laird added that since they probably will be defeated, "Senator Nelson and I will push vigorously for passage of the special legislation we have developed to aid Menominee County."

Laird also explained that the efforts of the Office of Economic Opportunity in sending a team to Menominee County this week to assist the county board in submitting a formal application for federal assistance through the poverty program was a "beginning," but that it didn't touch the "heart of the problem which the citizens of Menominee County face."

"In addition to whatever help can be obtained from the Office of Economic Opportunity, there is a definite need for Congress to enact legislation to provide funds for improving health and education in the county," Laird declared.

FDA Restricts Sale of Nasal Inhalers; Misuse for 'Kicks'

WASHINGTON (AP) — Methamphetamine inhalers, which have been available without restriction for use to relieve nasal congestion, now are restricted to sale by prescription only, the Food and Drug Administration announced.

FDA said the action was taken because of widespread abuse of the products by persons who extract the active ingredient from the inhaler "wick" and use it for the amphetamine-like effect — to get a kick.

The restriction was made effective in a policy statement published in the Federal Register Feb. 10. A previous policy statement published in February 1959 placed similar inhalers containing amphetamine on the prescription list because of widespread abuse.

George P. Larrick, commissioner of food and drugs, said that in 1959 FDA received reports of only six cases involving misuse of methamphetamine. Five cases were reported each year afterward through 1962, but then the number jumped to 54 in 1963 and 153 in 1964.

Reports of misuse, he said, came from Colorado, Illinois, Iowa, Kentucky, Kansas, Missouri, Nebraska, Oklahoma, Texas and Indiana.

Larrick pointed out that amphetamine tablets — also called fic pills — are sold legally by prescription only but that there is a widespread bootleg traffic in them. Congress is now considering proposals designed to crack odwn on the illicit sale and some members have questioned whether FDA has made full use of the powers it already has.

This advertisement is neither an offer to sell nor solicitation of offers to buy any of these bonds. The offering is made only by the Prospectus.

NEW ISSUE

$4,500,000

FIRST CHURCH FINANCING CORPORATION OF AMERICA
West Bend, Wisconsin

SERIES A COLLATERAL TRUST BONDS
(With Reserve Fund and Contingent Retirement Fund Provisions)

Scheduled Retirement Date	Amount	Yield to Scheduled Retirement Date
Apr. 1, 1965 to Oct. 1, 1967	$ 387,000	4.70%
Apr. 1, 1968 to Oct. 1, 1970	533,000	4.80%
Apr. 1, 1971 to Oct. 1, 1973	625,000	4.90%
Apr. 1, 1974 to Oct. 1, 1976	727,000	5.00%
Apr. 1, 1977 to Oct. 1, 1978	551,000	5.10%
Apr. 1, 1979	1,577,000	5.25%

PRICE: Plus Accrued Interest from October 1, 1964

Bonds are in denominations of $1000 and in Multiples of $5000 in coupon form, and in Multiples of $1000 in fully Registered Form

Copies of Prospectus may be obtained from the undersigned, only in states in which the Underwriter is qualified to act as a dealer in securities, and in which the Prospectus may legally be distributed.

B. C. ZIEGLER AND COMPANY
Security Building Telephone FEderal 4-5521 West Bend, Wis.

BRANCH OFFICES:
New York—135 East 42nd St. Phone: YUkon 6-3178
San Francisco—111 Sutter St., Room 1438 Phone: YUkon 2-7632
Chicago—135 S. La Salle St., Suite 2048 Phone: FInancial 6-7495
Milwaukee—735 North Water St. Phone: 273-6607
Memphis—420 Dermon Bldg. Phone: JAckson 5-6826
Minneapolis—607 Marquette Ave. Phone: FEderal 9-5841
St. Louis—411 N. 7th St. Phone: MAine 1-5323
Toledo—4334 W. Central Ave., Suite 221 Phone: 531-5389
Dubuque—1005 American Trust Bldg., Phone: 588-1342

NEWSPAPER ARCHIVE®

Fox Cities Unit Invited to Aid In Planning

CAP Squadron Will Confer on Chanute Encampment

The Fox Cities Composite Squadron, Civil Air Patrol, has been invited to participate in planning and operation of the summer encampment at Chanute Field, Ill.

Capt. Erwin Roberts and Lt. John Schedcik attended the first pre-encampment conference at Timmerman Field in Milwaukee to assist in the initial planning stages.

About 20 cadets of the Fox Cities squadron will be eligible to participate this year. The encampment is designed to acquaint cadets with the scope of the U.S. Air Force training program.

Visit Armory

Advanced cadets of the Fox Cities unit recently visited a drill session of Co. C., 127th Infantry, 32nd Infantry Division. They toured S. A. Cook Armory in Neenah and viewed a demonstration of some of the weapons

Lt. Kenneth Tourville has assisted the squadron in presenting classes on military etiquet, customs and code of conduct. Similar visitations are planned to acquaint cadets with other services.

The Fox Cities squadron has available for use by local Red Cross officials 12 base radio stations, 14 mobile radio units, an observation courier aircraft and more than 75 trained personnel.

In an emergency the Red Cross could call upon it for air transportation to carry out its relief work.

Attending the Annual Meeting of the Salvation Army at the headquarters in Appleton Tuesday were, from left, Ken DuVall, Appleton; Col. Harold Crowell, Milwaukee Divisional Commander; Joseph Shiff, Appleton; Maj. Roy Carroll, speaker from Milwaukee, and Capt. Jacob Bender, Appleton. (Post-Crescent Photo)

Stock Market Rise Irregular

6 Million Share Pace Attained in Morning Trading

NEW YORK (AP) — Selective strength in airlines and electronics highlighted an irregularly rising stock market early this afternoon. Trading was heavy

It looked as if volume for the day would go well over six million shares, judging by the pace in the morning.

Buying was concentrated in a relatively few favored issues, however, and there was evidence of considerable profit taking as the barely-interrupted uptrend of the past couple of weeks continued.

Makers of color television sets were spurred by a published report of booming sales in that field

Traders again were attracted to some airlines, both on the basis of rising profits and on a technical basis

Farm implements, electrical equipments and utilities showed a slightly higher trend but most major groups were thoroughly mixed

The Associated Press average of 60 stocks at noon was up .6 at 336 4 with industrials up .5, rails up 2 and utilities up .6.

The Dow Jones industrial average at noon was off .24 at 901 67.

The averages were braked by a 1-point loss of Du Pont and fractional declines among such stocks as General Motors. Eastman Kodak (ex dividend) and Sears, Roebuck.

Many leaders were unchanged.

Thiokol added more than a point in further response to success of a rocket engine and to its price chart breakout.

Among the color TV makers, Zenith climbed nearly 2, Motorola well over a point.

IBM lost 1. Xerox rose 2.

Prices were generally higher in active trading on the American Stock Exchange

Corporate bonds were mixed. U S. government bonds firmed.

Patrolman Is House Mother

Parents in Crash, Policeman Gets Boys Fed, Off to School

Outagamie County Traffic Patrol Capt. Ronald Decker today was "mother" for three grade school boys whose parents were injured in a two-car accident in Kimberly.

While Kimberly police investigated the accident, Decker was sent to the home of Mr and Mrs. Kenneth Hoffman, 5421 N. Richmond St, to supervise feeding and clothing of the three boys who were awaiting their mother's return before getting ready to go to school

Decker said Mr. Hoffman was taking her husband to work in Kimberly when she was involved in the accident on the Kimberly bridge She is being treated for injuries at St Elizabeth Hospital. Her husband was treated and released this morning.

With the help of neighbors, Decker said the three grade school boys were fed and dressed in time for their ride to the St. Edward School in Mackville.

Decker said he also made a routine check to see if the furnace was fired and the gas on the stove was turned off before he left the home. He then contacted Mrs. Hoffman at the hospital to inform her the children were on the way to school.

The Hoffman car was involved in a collision with a car being driven by Mrs Clarence Roemer, 316 E. First St., Kimberly. All were taken to the hospital by Larry's Ambulance Service.

Plan Subdivision With Airport Tie-in

OXNARD, Calif. (AP) — Developers plan a space-age subdivision here for flying businessmen.

Besides the usual garage, each home will have an attached aircraft hangar. There'll be taxi strips leading to Ventura County Airport just south of the luxury development.

Temperatures Around Nation

	High	Low	Pr.
Albany, cloudy	46	31	..
Albuquerque, cloudy	30	18	..
Appleton, cloudy	40	31	.06
Atlanta, cloudy	66	44	.02
Bismarck, snow	14	6	.08
Boise, clear	44	26	..
Boston, cloudy	52	40	..
Buffalo, cloudy	43	31	.
Chicago, cloudy	43	31	.16
Cincinnati, cloudy	53	39	.45
Cleveland, rain	48	38	.05
Denver, clear	22	4	.03
Des Moines, clear	15	5	.30
Detroit, rain	40	35	.05
Fairbanks, clear	24	4	..
Fort Worth, cloudy	45	31	..
Helena, clear	39	21	..
Honolulu, rain	80	70	.
Indianapolis, cloudy	49	30	.08
Jacksonville, cloudy	80	56	.17
Juneau, rain	44	38	.17
Kansas City, clear	22	14	.01
Los Angeles, clear	73	48	
Louisville, cloudy	55	36	.04
Memphis, cloudy	55	30	..
Miami, clear	82	72	
Milwaukee, fog	36	34	.11
Mpls.-St. P., snow	26	M	.49
New Orleans, cloudy	61	48	..
New York, clear	53	38	..
Okla. City, cloudy	36	24	..
Omaha, clear	17	8	..
Philadelphia, cloudy	49	29	..
Phoenix, clear	61	32	
Pittsburgh, rain	59	44	T
Ptlnd, Me., cloudy	51	32	..
Ptlnd. Ore., clear	57	42	..
Rapid City, snow	23	11	T
Richmond, cloudy	48	38	.10
St. Louis, snow	33	17	.03
Salt Lk. City, cloudy	37	19	..
San Diego, clear	72	46	..
San Fran., clear	69	53	..
Seattle, clear	64	49	
Tampa, cloudy	74	63	1.36
Washington, rain	50	37	.02
Winnipeg, cloudy	6	-2	..

(M-Missing) (T-Trace)

Investment Trusts, Misc. Quotes

Investment Trusts		Misc Quotes	
Bost Fd	10 55-11 53	FWD	18 2-19
Chem Fd	14 87-16 19	Ill Brick	19 4-20 4
Eaton Howard		No Cent Air	5 4-5 7-8
Bal Fd	13 52 14 61	Nuclear	22 3-4-23
Stk Fd	16 33-17 65	Webcor	3-3 4
Fd Fd	18 43-19 92	N Ill Gas	51 4-51 3-4
Inc Inv	7 71-8 43	Bergstrom	16 4-17
MIT	17 62 19 26	Olin 5 1-2-82	120
MIT Gr	9 70-10 60	Comb Lks	15 3-4 16 3-4
Nat Inv	18 58-20 09	Badg No	7 1-2-8
Pur Ian	10 21-11 64		
St Am Sh	11 01-11 91		
Well Fd	15 25-16 62		
Wis Fund	7 53-8 23		

Milwaukee Livestock

MILWAUKEE (AP)—The Cattle market closed steady Tuesday; good to choice steers 20.00-23 00, good to choice heifers 19 00-22 00, standards to low good Holstein steers 16 00-18 00; standard dairy heifers 14 00-16.50; utility cows 13 00 - 14.00; canners and cutters 11 50-13 00; commercial bulls 18 00 - 19 00; common to utility 15.50-17 50.

Calves: Tuesday's market steady; good to choice calves 22.00 - 330 00; top 32 00; common 14 00-22 00, culls 11.00-14 00.

Hogs: Tuesday's market steady to 25 lowes, lightweight butchers 16.50 - 17 50, top 18.25; heavyweights 15 50 - 16.50; light sows 14 50 - 15 50; heavyweights 13 00-14 00; boars 10.00-11.50.

Sheep and lambs: Tuesday's market steady; good to choice 20.00 - 24.00; common to utility 16.00; ewes 5.00-6.00; bucks 4.00-5.00.

Reedsville Livestock

CALVES — Strong Choice to prime 28 to 32, good to choice 25 to 28; standard to good 17 to 24, culls 13 and down.

Cows — Strong to 50 cents higher. Utility cows 13 to 14 50; canners and cutters 11 50 to 13.50; shells 11 and down.

Bulls — 50 cents higher. Commercials 17.50 to 19; cutters and utility 16 to 17 50.

Dairy heifers — Steady. Utility to commercials 14 50 to 16; canners and cutters 13 to 14 50.

Hogs — 25 cents high. Butchers weighing 200-240 lbs. 16.25 to 17.75, top 18; sows 11.50 to 14.75; boars and stags 10.25 to 11.50.

Correction

Ash Wednesday services with communion will be at 7 p.m today at Riverview Lutheran Church (Wisconsin Synod), 136 W. Seymour St., rather than 7:30 p.m. as stated in Tuesday's Post-Crescent.

KVS Driver Education Class Set for Adults

KAUKAUNA—A class in driver education for adults will get underway at 7 p m March 16 at the Vocational and Adult School, according to Dominic Bordini, school director.

Classroom phase of the school will run for eight weeks on consecutive Tuesdays. Behind-the-wheel training will be scheduled individually. Persons wishing to enroll or seeking information on the class are to call the school office.

North Central Can Continue Using Old Port

CONTINUED FROM PAGE 1

creased passenger and freight usage.

But Tuesday's CAB ruling denies Outagamie County that right.

Present Situation

As matters now stand, Outagamie County can open its new airport and close the old airport. This means no North Central Airlines service; or

—The county can operate both airports — the new airport for general aviation and the old airport just for North Central, or

— Outagamie County can keep its new 3 8 million airport closed and continue to operate the old airport. This way North Central service would be continued at least until the U S District Court makes its decision.

In making the announcement Tuesday, the CAB said it "saw no need" to clarify its Jan. 21 order.

Both North Central and Winnebago County vigorously objected to Outagamie County's appeal to the CAB for permission to operate the new airport for commercial service.

Forced to Open

Supv. Mark Catlin, an Appleton attorney and county board supervisor who is chairman of the county airport committee, said earlier this week that if the CAB's decision is adverse, Outagamie County may be forced to open the new airport anyway despite the loss of North Central service.

In a related matter, a group of Appleton businessmen is rapidly progressing in their plans to begin operations of a new third-level airline which would link the Fox Cities with Milwaukee and Chicago and in addition provide service to other Wisconsin communities such as Clintonville, Fond du Lac and Sheboygan.

The third-level operation would not come under CAB control, since its planes would be under 12,500 pounds gross weight. However, the airline would be bound by the same Federal Aviation Agency (FAA) safety requirements that apply to regular trunk and feeder airlines.

Chicago Livestock

CHICAGO (AP) — (USDA)— Hogs 3,500, butchers steady to 25 higher, a few lots 1-2 190-225 lb butchers 18 00-18.15; 1-3 190-250 lbs 17.50-18 00, 2-3 240-270 lbs 17.00-17 50; 1-3 400-500 lb sows 14.75-15.50, 2-3 500-6 lbs 14 25-14.75.

Cattle 6,500; slaughter steers uneven to 50 higher; around 10 loads of prime 1,250-1,300 lb slaughter steers 26 25-26 35, high choice and prime 1,150-1,400 lbs 25 00-26 00; choice 1,000-1,400 lbs 24 00-25 00, good 21.00-23 25; choice 80-1,1 lbs heifers 22 75-23 50, mixed good and choice 22.25-22 50, good 19 00-22 00; utility and commercial cows 13 00-14 25, canners and cutters 11 50-13 50

Sheep 500, slaughter lambs steady, few lots choice and prime 85-105 lb wooled lambs 25 50-26 00, cull to good slaughter ewes 6 00-7.50.

Pope Leads Catholics Into Lenten Season

Observes Ritual Of Ash Wednesday In Private Chapel

VATICAN CITY (AP) — Pope Paul VI marked the sign of the cross in ashes on his forehead today, leading the world's half billion Roman Catholics into the Lenten season of penitence, prayer and fasting.

The Pope's observance of the Ash Wednesday ritual, signifying human frailty and humility, occurred during a Mass he celebrated in his private chapel in the Apostolic Palace. The pontiff also marked the foreheads of his secretaries, aides and chamberlains with ashes

Around the world Catholics stopped briefly at their churches to receive the ashes. They are made from palms from the previous Palm Sunday which are burned and mixed with chrism, or sacred oil

The priest administering the ashes says a prayer reminding the recipients that man is made from dust and will one day return to dust, a warning for him to do penance and prepare for his end

The 40-day Lenten period ends with the joyous Christian feast of Easter, celebrating Christ's Resurrection, April 18

Pope Paul's Ash Wednesday schedule called for him to go later to the Church of Santa Sabina, on Rome's Aventine Hill, for Lenten devotions.

From next Monday to Saturday the Pope and many of his immediate staff, will go into spiritual retreat at the Vatican. All papal audiences that week will be canceled.

Kimberly Dentist, B. J. Ouellette, Dies at Age of 71

KIMBERLY — Dr. Benjamin J. Ouellette, 71, 142 N. Main St., Kimberly's first resident dentist, died Tuesday after a short illness.

Dr. Ouellette had retired five years ago. He was born Oct. 2, 1893, in Rubicon, Mich.

He was a charter member of the Knights of Columbus here and a charter member of the American Legion Post, and past post and county commander of the Legion

In addition, Dr. Ouellette was a former treasurer and trustee of the village and past president of the Kimberly Businessmen's Association

Th doctor is survived by the widow, five daughters and 18 grandchildren

A solemn high mass will be held at 10 a m Friday at Holy Name Catholic Church. Friends may call at Jansen Funeral Home, after 7 p m today.

Chicago Produce

CHICAGO (AP) — Chicago Mercantile Exchange — Butter steady, wholesale buying prices unchanged, 93 score AA 57 3-4; 92 A 57 3-4, 90 B 56 3-4, 89 C 56; cars 90 B 57 1-2; 89 C 57.

Eggs about steady, wholesale buying prices unchanged; 70 per cent or better grade A whites 25 1-2 mixed 25 1-2, mediums 24 1-2, standards 24, dirties unquoted, checks 21 1-2

New York Stock Quotations

At 12 o'clock Noon, New York Time
Furnished by Wayne Hummer and Co., State Bank Bldg.

A	
Abbot Lab	45 1-2
Admiral	24 3-4
Air Reduction	6 7-8
Allegheny Corp	12
Allis Chalmers	25 4
Amer Airlines	37 5-8
Aluminum Ltd	26 3-4
American Can	42 4
Amer Cyan	77 4
Amer Motors	13 3-4
Amer Sta	20 3-4
AT & T	67
Amer Tobacco	35 5-8
Anaconda	63 5-8
Armour	52 4
Ashland Oil	46 5-8
Atch T & SF	33 4
Avco	26 7-8
B	
B and O	37 3-4
Beckman Inst.	75 5-8
Bendix Avia	46
Beth Steel	36 1-2
Boeing	66 5-8
Borden Co	67 1-2
Borg Add Ma	33
Brunswick	10 1-2
C	
C T	36 1-2
Can Pac	62 5-8
Case, J I	17 7-8
Ches & Ohio	70 1-4
CM & St P	28 1-2
Col N W	56 5-8
Chrysler	55 1-2
Cities Serv	79
Col Gas	32 3-8
Comw Ed	56 5-8
Cons Ed	47 1-4
Container Corp	51 1-8
Com'l Credit	39 3-8
Corn Products	56 1-8
Curtis Wright	20 1-2
Cutl Hammer	46 1-2
D	
Douglas	39 3-8
Du Pont	240 1-8
E	
Eastman Kod	154
El Paso NG	22 1-8
F	
Fairmont Fds	24
Fedders	18 1-8
Firestone	46
Ford	54 1-8
FMC Corp	67 1-4
For Dairy	13 4
G	
Gen Dynam	38 3-4
Gen Elec	100 3-8
Gen Foods	87 1-8
Gen Mls	57
Gen Motors	99 1-4
Gen Pub Serv	6 1-8
Gen Tel	37 7-8
Goodrich	67
Goodyear	51 1-4
Gt Nor RR	36 3-8
Gr C Steel	25 4
Gulf Oil	56 1-2
H	
Honeywell Corp	74 5-8
Houda'le Ind	37 1-2
I	
IBM	455
Inland Steel	45 1-2
Int Harv	84 1-8
Int Nickel	8 1-2
Int Paper	33 3-8
Int'l T & T	61
J	
J and L	69 1-2
Johns Man	66 1-4
K	
Kaiser Alum	32 1-2
Kenn Copper	105 1-2
Kimberly Clark	87 1-2
Kresge SS	55 5-8
Kroger	40 7-8
L	
Lib McN & L	14 1-4
Lib Owen Ford	58 4
Lig & Meyer	79 1-2
Litton	85 7-8
Lockheed	42 5-8
M	
Marshall Fld	51 7-8
Martin, Glen L	20 1-2
Minn Mining	63 3-4
Merck	52
Mont Ward	39 1-8
N	
Nat Bis	65 5-8
Nat Dairy	89
N Y Cent	56 7-8
Nor Pac	51 3-4
No Amer Av	51 7-8
Norf & West	131 1-4
O	
Olin Math	45
Outboard Mar	18 1-4
P	
Pan Amer Air	32 3-4
Parke Davis	35
Penn Dixie	17 7-8
Pure Oil	58
Penney, J C	66 5-8
Penn, R R	48
Pepsi-Cola	70 1-4
Phelps Dodge	70 1-4
Phillips Pet	58
Proc & Gamb	75
Pullman	45 5-8
R	
Radio Corp	33 5-8
Raytheon	24
Red Ow	26 1-4
Rexall Drug	35 7-8
Rep Steel	43 1-2
Rey Tob	40 1-2
Royal Dutch	46 1-2
S	
St Regis	34
Schenley	27 1-2
Sears Roe	131 7-8
Servel	4 7-8
Sinclair Oil	55 5-8
Socony Mobil	83 3-4
South Co	7 1-2
South Pac	38 1-4
South Rail	59
Sperry Rand	15 7-8
Stand Brands	8 5-8
Std Oil Calif	73 3-4
Std Oil Ind	41 5-8
Std Oil N J	8 3-8
Stude Pack	7
Sunray	33
Swift & Co	63 1-4
T	
Tenn Gas T	25
Texaco	79
Texas Gulf	65 1-4
Texas Inst	102 3-4
Textron Corp	57 3-4
U	
Union Carbide	131 1-4
Union Elec	30 1-8
Union Pac	41 7-8
United Airc	66 1-2
United Corp	8 5-8
United Fruit	15 7-8
Univ Match	18 7-8
Un Eng Fd	20 1-2
U S Rubber	64
U S Steel	52
W	
Westing Elec	50
Western Union	38 5-8
Woolworth	27 5-8
Xerox	124 3-4
Y-Z	
Youngst S & T	44 5-8
Zenith	74

WOOLWORTH'S

Spring Flower-ama

"ARTIFICIAL BEAUTIES "SO REAL EVEN THE BEES CAN'T TELL THE DIFFERENCE"

life-like plastic flowers

Perennial blooming flowers look fresh-picked ... add exciting beauty to planters, bouquets, indoor gardens. Stems are easily cut or bent for arranging. In nature's own lovely colors.

- Pansy
- Lilac
- Daisy
- Anemone
- Sweet Pea
- Pixie Rose
- Snap Dragon
- Passion Flower
- Assorted Foliage

10¢ ea.

- Assorted Foliage
- Camellia
- Larkspur
- Petunia
- Caladium

19¢ ea.

- Phlox
- Pixie Rose
- Shaggy Daisy
- Pear Blossom

29¢ ea.

- Gloriosa
- Delphinium
- Stock Lily
- Stock Flower
- June Rose Foliage

39¢ ea.

An Invitation...

Most Woolworth stores feature complete floral arrangements from 1.98 to 9.98. Ask our skilled salesgirls to help you in making your very own personalized arrangements.

SATISFACTION W GUARANTEED WOOLWORTH'S REPLACEMENT OR MONEY REFUNDED

YOUR MONEY'S WORTH MORE AT WOOLWORTH'S

- 108 E. College Ave., Appleton
- Valley Fair, Appleton
- 102 E. Wisconsin Ave., Neenah

NewspaperARCHIVE®

Kaye Spoofs String Music In Ensemble

BY TV SCOUT

9-10 (Channel 2) — The Knockwurst String Ensemble, playing 18th-century chamber music as it never has been performed before, is the startling opening for The Danny Kaye Show. A wild spoof, with Danny as a cellist whose socks keep falling down, it's a devastating prelude to the zany things to come.

* * *

6:30-8 (Channel 5) — Fans of Randy Boone on The Virginian better get their handkerchiefs ready for the "Legend for a Lawman." The poor boy seems destined for a fate far worse than that of Tom Dooley. Not only are the gallows awaiting him after he is duped into aiding some nasty critters rob a bank, but also his reputation for being an honest, square shooter is fleeting, too. Only the Virginian (James Drury) is on his side. (Color)

* * *

7-7:30 (Channel 2) — My Living Doll has another routine session in which Julie Newmar gets an opportunity to be something else besides a robot. This time, and quite fittingly, she turns up as a mannequin to replace Peter's girl in a high-style Paris fashion show.

* * *

7-7:30 (Channel 11) — "Will The Real Sammy Davis Please Hang Up" on The Patty Duke Show is another episode in which Patty surprises her Brooklyn Heights school chums with her ability to swing a swinging star into performing at the Junior Prom.

* * *

7:30-8:30 (Channel 11) — Shindig is at its rollin', noisy best again. Emphasis is still on the British sound with the shaggy, scruffy Rolling Stones as the headliners. Others: Freddie and the Dreamers, Bobby Sherman, Little Eva, John Andrea, Suzy Kaye, Roy Clark, Joe Tex and Johnny Tillotson.

* * *

8-8:30 (Channel 2) — Parents especially will be amused by The Dick Van Dyke Show which exploits an all-too-familiar problem: what do you do with your son when he gets beat up by a little girl?

* * *

8-10 (Channel 4-5) — "Fancy Pants" on Wednesday Night at the Movies is a deft, screwball comedy designed for the particular talents of its stars — Bob Hope and Lucille Ball. A 1950 Paramount release. (Color)

* * *

8:30-9:30 (Channel 11) — Burke's Law comes up with one of its typical outings with "Who Killed Mr. Colby in Ladies' Lingerie?" The title is more teasing than the script, as Gene Barry tries to find the murderer of a man who has been blackmailing a chic fashion store.

Richard McComb and Joyce Henry of the Milwaukee Skylight Theatre sing a clever little ditty from the Gilbert and Sullivan operetta "Pirates of Penzance," coming to Appleton Friday and Saturday. The two performances will be at 8:30 p.m. Friday and 2 p.m. Saturday at Madison Junior High School.

Lawrence Couple to Give Sunday Recital

Kenneth, Barbara Byler to Share Stage In Violin, Harpsichord-Piano Program

Kenneth Byler, Lawrence University associate professor of music, will be featured in a recital of violin sonata literature at 8:15 p.m. Sunday in Harper Hall at the Lawrence Music-Drama Center. He will be assisted by his wife, Barbara, harpsichordist-pianist.

Their program includes: "Sonata (La Follia) Op. 5, No 12 for Violin and Harpsichord," by Arcangelo Corelli; "Sonatina for Violin and Harpsichord (1945)," by Walter Piston; "Sonata in G Major, Op 30, No 3 for violin and Piano," by Beethoven; and "Sonata Op. 11 for Violin and Piano (1949)," by Gottfried Einem.

Byler

Byler joined the faculty in 1948 after teaching at Kansas Wesleyan University and Kent State University.

He earned a B.M degree at the American Conservatory, Chicago, and an M.M. degree at the University of Michigan. He also studied at the Julliard School of Music.

His violin teachers were Scott Willits, Edouard Dethier and Max Rostal. His study with Rostal came in 1962 while on a Lawrence faculty research leave. It included both private and international master class sessions. He also studied composition and orchestration with Leo Sowerby, and conducting with Edgar Schenkman and Thor Johnson.

Heads 2 Orchestras

Byler is conductor of the Lawrence Symphony and Chamber orchestras. The Symphony was last heard in a program commemorating the opening of the remodeled Lawrence Chapel in November. The Chamber Orchestra performed in February with a group of string players from the Appleton Public Schools.

Byler is particularly active in music education circles. The Chamber Orchestra concert was the culmination of a string-advisory program he had undertaken with the school musicians. He is a member of the Wisconsin Music Teachers Association, and has served as its secretary, vice president and president.

A member of the American String Teachers Association, he served as publications chairman for eight years, and helped organize its Wisconsin association. He was the state group's first president. He also holds membership in the Music Teachers National Association.

Peninsula Group

For 12 of the last 13 summers, he has been a member of the Peninsula Music Festival Orchestra, Ephraim, under Thor Johnson. Last spring he played the premiere of a 1963 "Concerto for Viola and Orchestra," composed and dedicated to him by a former student, Eloy Fominaya. The performance was given with the Twin City Symphony of Monroe, La.

Byler last played here in February, 1964, when he appeared as soloist with the Chamber Orchestra in a memorial performance of the "Music of Mourning for Viola and Strings," by Paul Hindemith.

Mrs. Byler received a B.M. degree from Oberlin, and did advanced study at Julliard. She taught at both schools while studying, and was on the faculties of a conservatory at Grand Island, Neb., and Kent State. While in New York, she played extensively with chamber music groups and as an accompanist.

Organizations

Both the performers are members of Pi Kappa Lambda, national honorary music group. Mrs. Byler has also been a patroness of the Lawrence chapter of Sigma Alpha Iota, women's national professional music sorority.

Byler describes the opening Corelli sonata as "a summary of the composer's various technical devices" for the violin. Corelli's use of the harpsichord, as in the Piston sonatina, is comparatively unique in string sonata literature.

Piston describes the effect as "comparable to an etching in that it is concerned with expression through line and design," rather than through the more romantic tonality achieved by the piano's use.

'Champagne' Sonata

The Beethoven sonata, one of a set of three written in 1802 and dedicated to Tsar Alexander I of Russia, is known for an exuberant, vivacious spontaneity, and is aptly called the "Champagne sonata."

Einem's score is characterized by a strongly individual style with subdued emotion and clear-cut instrumental lines. The Austrian composer has closely allied himself with the tendencies of Stravinsky, Milhaud nd Prokofieff, and he says, with Gershwin and Duke Ellington.

Movie Times

Appleton—(now playing) The Girl With the Green Eyes at 6:10, 8 p.m. and 9:45.

Neenah—(now playing) Disorderly Orderly at 6:30 and 9:30. Lili, once at 8:30.

Raulf, Oshkosh—(now playing) Dear Brigette at 6:30 and 10 p.m. Blood on the Arrow, once at 8:25.

Time, Oshkosh—(now playing) Sylvia at 6:45 and 9:05.

Viking—(now playing) The Pleasure Seekers and Guns at Batasi, starting at 6 p.m. Box office open at 5:45.

Special Events

Drama Saint Joan—(Thursday) Bishop's Company of Burbank, Calif., touring repertory theater, starring former Menasha resident, Renee Rozan, 8 p.m., First Congregational Church, Appleton.

Lawrence University Concert—(Thursday) Concert Choir under new conductor Eugene Casselman, 8:15 p.m., Harper Hall, Music-Drama Center.

Appleton C of C Sets Annual Meeting Date April 22 at Conway

J. W. Glaeser, Chairman of the Appleton Area Chamber of Commerce Forum Committee, announced the annual meeting will be at 7 p.m. Thursday, April 22, at the Conway Motor Hotel.

The committee will meet later this week to make final arrangements. Members of the committee serving with Glaeser include Herbert C. Holtz, Edward A. Merten, Lloyd F. Taylor, W. H. Spears, John J. Dixon.

Television Schedules

WLUK-TV, Channel 11, Green Bay

WEDNESDAY P. M.
4 00—Here's Albert
5 — News
5 30—Leave It to Beaver
6 00—Tales of Wells Fargo
6 30—Ozzie and Harriet
7 00—Patty Duke Show
7 30—Shindig
8 30—Burke's Law
9 30—The Detectives
10 00—News
10 25—Movie
THURSDAY, A. M.
7 05—Kartoon Karnival
9 00—Jack LaLanne
9 30—Susie
10 00—Ernie Ford
10 30—Price Is Right
11 00—Donna Reed
11 30—Father Knows Best
THURSDAY P. M.
12 00—Romper Room
1 00—Flame in the Wind
1 30—Day in Court
2 00—General Hospital
2 30—The Young Marrieds
3 00—Trailmaster

WBAY-TV, Channel 2, Green Bay

4 00—Col. Caboose
4 30—Mickey Mouse
5 00—Yogi Bear
6 00—News, Weather, Sports
6 30—Mr. Ed
7 00—My Living Doll
7 30—Beverly Hillbillies
8 00—Dick Van Dyke
8 30—Cara Williams
9 00—Danny Kaye
10 00—Weather, News, Sports
10 30—Feature Theatre
12 00—Wrestling
THURSDAY, A. M.
7 00—Cheer Up Time
8 00—Capt. Kangaroo
9 00—Physical Fitness
9 ?0 The Treehouse
9 30—I Love Lucy
10 00—Andy of Mayberry
10 30—McCoys
11 00—Love of Life
11 30—Search For Tomorrow
11 45—Guiding Light
THURSDAY P. M.
12 00—Noon Show
1 00—Password
1 30—Houseparty
2 00—To Tell the Truth
2 30—Edge of Night
3 00—Secret Storm
3 30—As the World Turns

WFRV-TV, Channel 5, Green Bay

WEDNESDAY, P. M.
5 5—News
5 30—Huntley Brinkley
6 00—Amos n Andy
6 30—The Virginian
8 00—Movie
10 00—News, Weather Sports
10 20—Tonight Show
12 00—December Bride
THURSDAY, A. M.
7 00—Today
7 25—News
7 30—Today Show
9 00—Make Room for Daddy
9 30—What's This Song
10 00—Concentration
10 30—Jeopardy
11 00—Say When
11 30—Truth or Consequences
THURSDAY P. M.
12 00—Funtime
12 30—Let's Make a Deal
1 00—Moment of Truth
1 30—Doctors
2 00—Another World
2 30—You Don't Say
3 00—Match Game
3 30—Early Show

WSAU-TV, Channel 7, Wausau

WEDNESDAY P. M.
4 [illegible]—Bar [illegible] Ranch
5 00—Woody Woodpecker
5 [illegible]—Walter Cronkite
6 — News
6 [illegible]—Mr. Ed
7 [illegible]—My Living Doll
7 [illegible]—Beverly Hillbillies
8 [illegible]—Dick Van Dyke
8 [illegible]—Cara Williams
9 30—Danny Kaye
10 00—News
10 30—Dr. Kildare
11 [illegible]—Late Show
THURSDAY, A. M.
7 30—News
7 35—Fun School
8 00—Capt. Kangaroo
9 [illegible]—News
9 [illegible]—I Love Lucy
10 [illegible]—Concentration
10 30—Jeopardy
11 00—Love of Life
11 30—Truth or Consequences
THURSDAY P. M.
12 [illegible]—Noon Show
1 00—Password
1 30—House Party
2 00—To Tell The Truth
2 30—Edge of Night
3 00—Secret Storm
3 30—As the World Turns

WITI-TV, Channel 6, Milwaukee

WEDNESDAY P. M.
5 30—Have Gun—Will Travel
6 00—Sea Hunt
6 30—Ozzie and Harriet
7 00—Patty Duke
7 30—Shindig
8 30—Burke's Law
9 30—Bewitched
10 00—News
10 [illegible]—Late Show
THURSDAY A. M.
6 55—R-F-D
7 00—Cartoon [illegible]
7 [illegible]—News
8 [illegible]—Cartoons
9 30—Flame in the Wind
10 00—Ernie Ford
10 30—Price Is Right
[illegible]—Donna Reed
[illegible]—Father Knows Best
THURSDAY P. M.
12 00—Matinee
1 30—Day in Court
2 00—General Hospital
2 30—Young Marrieds
3 00—Trailmaster
4 00—Early Show

WISN-TV, Channel 12, Milwaukee

WEDNESDAY, P. M.
4 00—Pops Theater
4 30—Mickey Mouse Club
5 00—Huckleberry Hound
5 30—Walter Cronkite
6 00—The Rifleman
6 30—Mr. Ed
7 00—My Living Doll
7 30 Beverly Hillbillies
8 00 Dick Van Dyke
8 30 Cara Williams
9 00—Danny Kaye
10 00—News
10 15—Weather Sports
10 20—Les Crane
12 00—Peter Gunn
THURSDAY A. M.
6 45 Farm Report
7 00—Sunrise Semester
7 30—Romper Room
8 30—News
9 00—News
9 30—I Love Lucy
11 00—Andy of Mayberry
10 30—Search For Tomorrow
10 45—Guiding Light
11 00—Mike Douglas
THURSDAY P. M.
12 30—As the World Turns
1 00—Password
1 30—Houseparty
2 00—To Tell the Truth
2 30—Edge of Night
3 00—Secret Storm
3 30—Jack Benny
4 00—Pops Theater

WTMJ-TV, Channel 4, Milwaukee

WEDNESDAY, P. M.
4 00—Theater
5:30—Huntley Brinkley
6:00—Sports, Weather, News
6 30—Safari
7 30—Branded
8 00—Movie
10 00—Weather, News Sports
10 30—Tonight Show
12 00—Midnight News
12 15—Movies
THURSDAY, A. M.
7.00—Today
9 00—Today For Women
10 00 Concentration
10 30—Jeopardy
11 00—Say When
11.30—Truth or Consequences
THURSDAY P. M.
12 00—Kids Klub
12 30—News
12 45—Gretchen Colnic
1 00—Moment of Truth
1 30—The Doctors
2 00—Another World
2 30—You Don't Say
3 30—Dobie Gillis
3 300—Lee Marvin Presents

The film makers who brought you A TASTE OF HONEY and TOM JONES now take pride in presenting...

PETER FINCH and RITA TUSHINGHAM in
GIRL WITH GREEN EYES
LAST 2 DAYS
APPLETON

NEENAH
Smoking in Balcony
STARTS TONITE
SHOWN 6:30 9 35

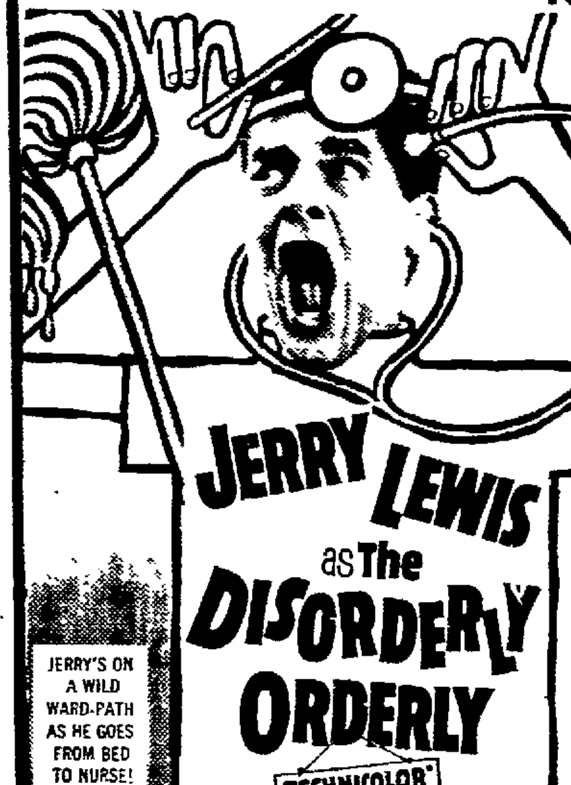

JERRY LEWIS as The DISORDERLY ORDERLY
TECHNICOLOR
JERRY'S ON A WILD WARD-PATH AS HE GOES FROM BED TO NURSE!
NOTE: THIS PICTURE WAS MADE ENTIRELY WITHOUT THE CO-OPERATION OF ANY MEDICAL ASSOCIATION!
CO-HIT
Shown at 8:10

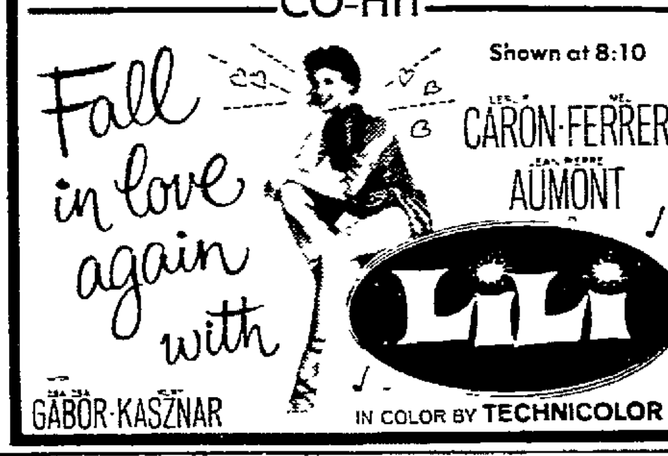

Fall in love again with
CARON · FERRER
AUMONT
LILI
GÁBOR · KASZNAR
IN COLOR BY TECHNICOLOR

Viking
STARTS TODAY
OPEN 5:45—STARTS 6 P.M.
— 75c to 6 P.M. —
3 Beautiful Girls Loose in Romantic Madrid . . . And Each With Only Men & Romance On Her Mind

THEY'RE OUT TO MAKE THE MOST OF MADRID!
20th Century-Fox presents
ANN-MARGRET · TONY FRANCIOSA · CAROL LYNLEY
GARDNER McKAY · PAMELA TIFFIN
THE PLEASURE SEEKERS
ANDRE LAWRENCE · GENE TIERNEY · BRIAN KEITH
COLOR BY DELUXE CINEMASCOPE
CO-FEATURE
White Domination Challenged in Africa

GUNS AT BATASI
CINEMASCOPE
NEXT ATTRACTION WALT DISNEY'S Those Calloways TECHNICOLOR

The CLIFFS
Werner SPECIAL! for the LENTEN DAYS
Wed.-Thurs.-Fri.-Sat.
FRESH*** Walleye PIKE $1.25
Choice of Potatoes
Lazy Susan and
Soup-of-the-Day
On Lake Winnebago
The CLIFFS
Dick and Marion Werner, Props.
Ph. 989-1421 Lower Cliff Across from Boat Marina

BLEIER'S
201 S. Walnut Appleton
Wednesday Night Special
STEAK
SERVED FROM 5:00 to 11:00 P.M. EVERY WEDNESDAY
• • Make This the Week To Try a Bleier's Special!

LIVE MUSIC! TONIGHT, FRIDAY AND SATURDAY NIGHTS!
Featuring . . . Tonight: "The Nu-Tones"
Friday: "The Tri-Notes"
Saturday: "Twilite Quartet"
Top Beer at All Times!
Ron Plach and Mike Syring, Owners
Dance at the Gala New TWILITE CLUB
(Formerly Nee-Vin)
3 Mi. S. of Neenah on Hwy. 41

Fine Entertainment
TONITE
(Starting at 8.45 p.m.)
Back by Popular Demand
. . . the Fabulous . . .
"MIDNIGHTERS"
Playing your favorite tunes at . . .
SABRE LANES
1330 Midway Road

★ NOTICE ★
The KNIGHT is closed this week for remodeling. (New things on the way to make a better KNIGHT for you!)
Opening This Friday Night — With Entertainment by
"THE FLAMINAIRES" of Milwaukee

2 TIMES ONLY
Fri., March 5, 8:30
Sat., March 6, 2.00
PIRATES OF PENZANCE
Gilbert & Sullivans' Most Tuneful Operetta
by the
SKYLIGHT THEATRE
of Milwaukee
Professional Cast of 30
Lavish Costumes & Scenery
MADISON JR. HIGH
2020 S. Carpenter
Prices Fri. $2.50, $2, $1.50
Sat. $2, $1.50, $1
Tickets at: Ford Rexall Drugs,
Heid Music Co.,
Jandrey Dept. Store, Neenah

STEAK NIGHTS
Wed. & Thurs.
5 to 11:30 P.M.
Featuring:
• Rib Eye Fillet $1.75
• Steak For Two $4.75
• House Special! Dick's Prime $2.75
DICK & BETTY'S BAR
Combined Locks
County Trunk Z
(South Side Road to Kaukauna)
ST 8-4401

N-E-W 3-Color
FOX CITIES MAPS
50c Ea.
15c EXTRA FOR MAILING
Up-to-date-map of Kaukauna, Kimberly, Little Chute, Combined Locks, Appleton and Neenah-Menasha, completely revised to include all the latest street and road additions in the entire Fox Cities.
Handy, easy to use street guide makes this exclusive map useful for both homes and business.

Fox Cities Maps
Appleton Post-Crescent
306 W. Washington St., Appleton
Please send me ______ Fox Cities maps at 65c each.
Enclosed please find my check or money order for ______
NAME
ADDRESS
CITY STATE
(Do Not Send Coin)

AVAILABLE AT
THE POST-CRESCENT
306 W. Washington St., Appleton
—and—
TWIN-CITY NEWS-RECORD
512 N. Commercial St., Neenah

NewspaperARCHIVE®

How to Spend - Less on Canned Goods!

All this week, your National Food Store is having a ONCE-A-YEAR Aunt Nellie's Canned Goods Sale. Do not miss this money-saving Sale!

NATIONAL FOOD STORES

The Nicest People Shop at National!

S&H GREEN STAMPS

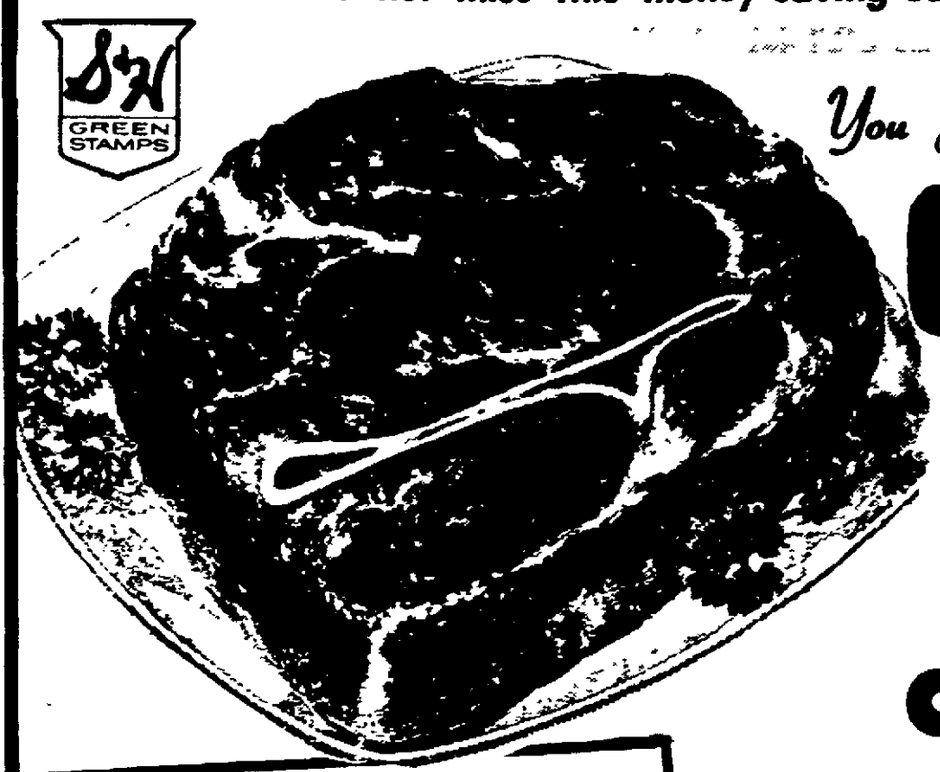

You Just Can't Beat That National Meat!

CHUCK ROAST

Blade-Cut Colorado Corn-Fed Beef Cut and Trimmed National's Value-Way lb. **39¢**

BNLS. CHUCK ROASTS Lb. **69¢**

Chuck Steak Blade-Cut Colorado "Corn Fed" Beef Lb. **45¢**

Swiss Steak Arm Cut Colorado "Corn-Fed" Beef Lb. **63¢**

Beef Stew Boneless Lean Cubes Colorado "Corn-Fed" Beef Lb. **69¢**

Ground Chuck Lean and Fresh Colorado "Corn-Fed" Beef Lb. **59¢**

Tender and Flavorful CHICKEN BREASTS.... Lb. 59¢

Chicken LEGS & THIGHS..... Lb. 49¢

Swift's Premium LARGE BOLOGNA... Any Size Piece Lb 39¢

Hygrade Smoked CHIPPED BEEF.....4 3-Oz Pkgs. $1.00

Center Cut Corn-Fed Beef CHUCK ROAST..... Lb 45¢

Sliced BEEF SHANKS..... Lb 43¢

Uncle Tom's Pork SAUSAGE ROLLS..... 1-Lb Roll 69¢

Top-Taste SKNLS. WIENERS.... 1-Lb Pkg 49¢

LENTEN SPECIALS!

SHRIMP TIDBITS Booth's Breaded 2 Lb. Box $1.29

Pike Fillets Booth's Northern 1-Lb. Pkg. 55¢

Fish Steaks Booth's Buttered 10-Oz. Pkg. 49¢

Shrimp Cocktail Sau-Sea Delicious 3 4-Oz. Jars $1.00

FISH STICKS So-Fresh Breaded 3 10-Oz. Pkgs. $1.00

AUNT NELLIE'S Grape, Orange or Tropical Punch Fruit DRINKS

4 46-Oz. Cans $1.00 Reg. 3/89¢

AUNT NELLIE'S Early June Tender SWEET PEAS

4 16-Oz. Jars 79¢

AUNT NELLIE'S Whole Kernel Vac Pak CORN

5 12-Oz. Cans 89¢

"Everyday Low Prices!"

Orchard Fresh Fruit **COCKTAIL** 5 17-Oz. Cans $1.00

Chum Salmon Whitney's Brand 16 Oz. Can 49¢

Cake Mixes Betty Crocker White, Yellow, Chocolate Fudge 3 18 1/2-Oz. Pkgs 99¢

Fruit Cocktail Orchard Fresh 3 29-Oz. Cans $1.00

Tartar Sauce Halsum Flavorful 8-Oz. Jar 29¢

Tuna Fish Top-Taste Delicious 4 6½-Oz Cans $1.00

"Finest Vegetables & Fruits Money Can Buy"

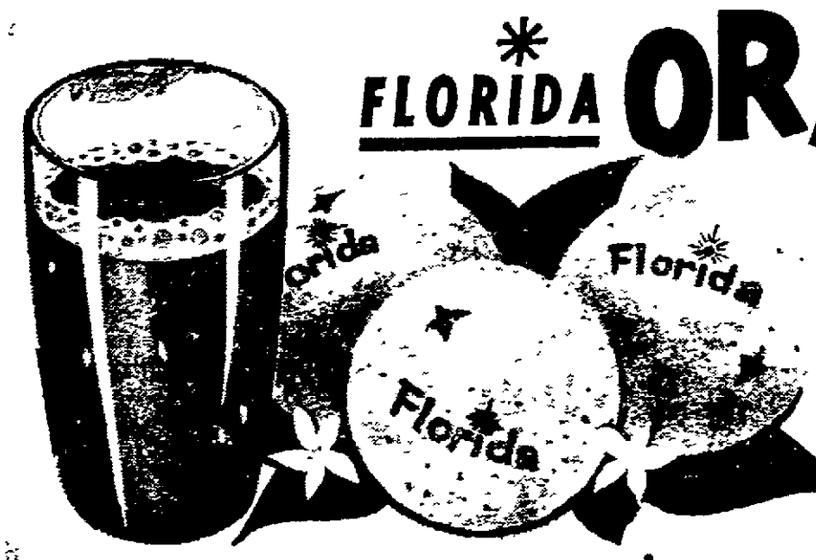

* FLORIDA ORANGES

Sweet and Juicy, Delicious and Flavorful 5 Lb. Bag **59¢**

McIntosh or Jonathan CRISP APPLES.....4 Lb Bag 59¢

Pure Tropicana—10c Off Label ORANGE JUICE..... ½-Gal. Btle. 89¢

Chiquita, Ripe BANANAS.....2 Lbs. for 25¢

Mild Flavored YELLOW ONIONS.....5 Lb. Bag 39¢

Washed & Cleaned FRESH SPINACH..... 1-Lb. Pkg. 25¢

U S No 1 Russet POTATOES....20 Lb. Bag $1.89 10 Lb. Bag 99¢

Fresh Frozen Foods!

Tuna Pies Pictsweet Delicious, Easy to Prepare 5 8-Oz. Pkgs. $1.00

Orchard Fresh ORANGE JUICE..... 2 12-Oz Cans 79¢

Top-Taste FROZEN WAFFLES..... 5-Oz. Pkg. 10¢

Pictsweet Apple, Cherry or Peach FRUIT PIES.....3 20-Oz. Pkgs $1.00

Fresh Dairy Products!

COTTAGE CHEESE HAWTHORN MELLODY NEW! LESS CALORIES LOOK FOR IT IN THE SLENDER NEW CARTON 2 16-Oz. Ctns. 57¢

Top-Taste CREAM CHEESE..... 8-Oz Pkg. 27¢

Mild & Flavorful COLBY CHEESE..... Lb. 55¢

Schreiber's DAIRY SPREAD.....2 Lb. Pkg. 59¢

AUNT NELLIE'S Pickles Sliced BEETS

5 16-Oz. Jars $1.00

AUNT NELLIE'S Sliced Tender CARROTS

5 16-Oz. Jars $1.00

AUNT NELLIE'S Refreshing Orange DRINK

4 32-Oz. Decantor Btles. $1.00

10c OFF Toward the Purchase of One 2-Lb Tin of FOLGER'S COFFEE 1.
2-Lb Tin $1.56 (With This 10c Coupon)
Good at Any National Food Store
One Per Family Expires Saturday, March 6th

This Coupon Worth 15c Off Towards the Purchase of One 3-Lb Can Folger's Coffee, Drip or Reg., $2.17 2.
WITH THIS 15c OFF COUPON
Good at Any National Food Store
One Per Family Expires Saturday, March 6, 1965

COUPON
REDEEM FOR . . . **50 S&H GREEN STAMPS** 3.
With the Purchase of One 2-Lb Can Natco Coffee, Drip or Reg., $1.55
Good at Any National Food Store
One Per Family. Expires Saturday, March 6, 1965

ACTION DRY BLEACH Giant Size 47-Oz. Pkg. 79¢	GENTLE VEL LIQUID 22-Oz. Btle. 60¢	COMPLEXION SOAP PALMOLIVE GOLD 2 Bath Bars 43¢	PALMOLIVE BAR SOAP 2 Reg Bars 25¢	BAR SOAP PALMOLIVE 2 Bath Bars 35¢	AJAX ALL-PURPOSE CLEANER 28-Oz Btle. 69¢	FOR CLEANER CLOTHES FAB SOAP 25c Off 53-Oz. Box $1.10 10c Off Giant Size 73¢	AJAX CLEANSER 2 14-Oz. Tins 33¢
AJAX DETERGENT 47-Oz. Pkg. 79¢	UTILITY SIZE BAGGIES 25-Ct. Pkg. 39¢	FLOOR & WALL AJAX CLEANER Giant Size 99¢	BUBBLE BATH SOAKY 11-Oz. Btle. 69¢	FOR TOILET BOWLS BOWLENE 35-Oz. Tin 49¢	DEL MONTE TUNA FISH 3 6½-Oz. Cans 79¢	CUTCHER'S BROKEN SHRIMP 4-Oz. Can 43¢	JENNY LEE LONG SPAGHETTI 32-Oz. Pkg. 49¢

FOX COURT

STORE HOURS MONDAY THRU THURSDAY 9 A.M. to 9 P.M.

SERVING YOU BETTER . . . SAVING YOU MORE!

STORE HOURS FRIDAY & SATURDAY 8 A.M. to 9 P.M.

NORTHGATE SHOPPING CENTER

NEWSPAPER ARCHIVE® NEWSPAPER ARCHIVE®

At UW, Fox Valley Center

Promise, Achievement Share Artists Concert

BY JAY JOSLYN
Post-Crescent Staff Writer

Promise and achievement split the second annual Fox Valley Artists Concert at the University of Wisconsin Fox Valley Center Tuesday night.

The promise was represented by the young Neenah High School string ensemble and the Harold Keen Family of Neenah The achievement was demonstrated by the Fox Valley Madrigal singers and the Lucy Heiberg quartet

Franklin Doverspike, head of the center music department, explained in the program, "In every community there are musicians who meet regularly to play or sing for the joy of making good music and to keep alive their own musical ability and appreciation Since many of these groups are non-professionals, at least in the sense that they do not earn their livelihood from their music, they often do not have an opportunity to share their talents in a concert situation." That situation was provided by the Center's Fine Arts Club.

The young string ensemble made up of Kathy Angermeyer, Linda Schubert, Pat Schroeder and Alice Dunwiddie, violins; Judy Erickson, viola; Kris Peterson, cello, and Nancy Corr, bass, featured Nancy Howe on piano in "Dream of Olwen" by Charles Williams and oboist Lauri Anderson in Handel's Oboe Concerto No. 3 in G Minor The Cesar Frank "Gothic Suite" concluded their section of the program. The youngsters must be the pride of their teachers. Their development is remarkable.

The Keen family sang three religious songs and the popular "Dominique." Mrs. Keen was the accompanist and Keen and his three daughters, Sue, Kathy and Janet, provided the singing with the girls handling the Soeur Sourire tune. The obvious fun the family had in its presentation should encourage similar activity in other families.

Doverspike's madrigal singers included himself, Marcia Laflin, Sue-Ann Captain, Frances Bubolz, Karen Sather, Robert Klapper and Bud Falk. The ensemble is well trained and its presentation of ancient songs revealed the beauty of this musical literature.

Concluding the program, the popular and exceptionally gifted string quartet revealed continuing growth in excellence in its exposition of the Samuel Barber "Opus 11" whose molto adagio movement demonstrated the unity of voice which is the goal of all string ensembles.

The valley is particularly lucky to have such an ensemble whose achievement also contains promise of even finer accomplishments. The quartet is composed of Mrs. Heiberg and Mrs. Evelyn E. Wilke, violins; Mrs. Lucile R. Orbison, viola, and Mrs. Virginia M. Smith, cello.

Appleton Man Pleads Innocent to Added Charge of Misconduct

A former Freedom man who Monday morning pleaded innocent of disorderly conduct, later pleaded innocent to an added charge of contributing to the delinquency of his two minor children, brought as a result of further investigation into the case by county officials.

Ralph Ready, 50, 2600 E Newberry St., failed to post bond of $500 on the added charge and is being held in the Outagamie County jail until March 19 when trial date will be set

Appleton police arrested Ready Sunday night at his home and charged him with disorderly conduct after an alleged disturbance there. Trial date has not been set.

After further investigation by county authorities, Ready was charged with contributing to the delinquency of a daughter, 17, and a son, 16, who refused to live in the home.

Ask Change In Licensing Of Bicycles

KAUKAUNA — The police department Tuesday asked council members to eliminate the necessity of replacing bicycle licenses every two years.

Harold Engerson, chief of police, proposed existing license plates remain in force as long as the licenses are in good, eligible condition and the bicycle is not sold. Undated licenses would be issued hereafter.

Engerson felt this would eliminate much added work for the police department every two years for a service which brought no revenue into the city. He also proposed bicycles be registered in parent's names.

He felt the department then could pick up faculty bicycles and hold parents responsible for putting them in good running condition. Under present conditions, the department cannot take bicycles from youngsters and expect them to repair the vehicles, noted the chief.

A bicycle that was sold would require a new license plate and new registration. His proposal was referred to the public protection and safety committee for study.

Byrnes Moves His Office to New Rayburn Building

Post-Crescent Washington Bureau

WASHINGTON — It is moving day today for Rep. John W. Byrnes, R., Green Bay, and his staff.

Much to the surprise of the congressman and his aides, the move from his quarters in the old building to the brand-new Rayburn Building came much sooner than they had dared to hope.

As with most moving ventures, all was confusion for a while.

After all, the congressman's two-room office in the old Cannon Building was stacked with files, papers, records and all sorts of congressional odds and ends which had accumulated over the 20 years Byrnes has served in the House.

The congressman during that time had one room for himself, while the second one doubled in brass as a reception room, a research laboratory, library and secretarial offices. His top Administrative Assistant William M. Gage could only be found through the use of a road map which directed one through a labyrinth of room dividers in the form of book cases, filing cabinets, desks, and stacks of papers to a small cubby-hole cage called his office home.

Now located at Suite 2206, Byrnes and his staff have lavatory facilities and four rooms, including a reception room, and one for the congressman.

Bobby Baker Case Testimony Called Not Believable

WASHINGTON (AP) — Democratic senators have stamped "unworthy of belief" the secret testimony of a key witness in the Bobby Baker investigation — and made that the epitaph of their long and stormy inquiry.

That judgment was based on a Justice Department report of FBI findings on a stream of accusations leveled by Maryland insurance man Don B. Reynolds.

It came late Tuesday from the Democratic majority of the Senate Rules Committee, over the protesting votes of three Republicans

At the same closed session, the Rules Committee voted to ask that the Justice Department send Reynold's sworn testimony along with the FBI findings, to a federal grand jury to determine whether there is a basis for a perjury indictment.

The committee also asked that all the testimony it has heard during the politically charged investigation be sent to the grand jury to determine whether anybody should be indicted for perjury.

Let's EXPLORE YOUR MIND

By Sylvanus M. Duvall, Ph.D. and Evelyn M. Duvall, Ph.D.

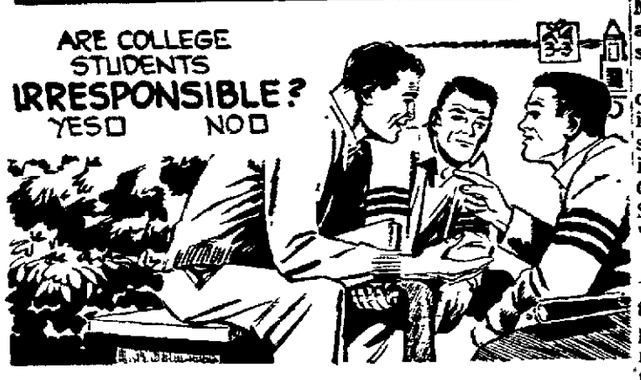

No, most of them are becoming quite responsible persons. An open letter in a campus paper says in part, "We are in revolt against the line of the 'new morality'. . .Sex, violence, lust and godlessness are taking over the nation. When venereal disease among young Americans rises 130 per cent between 1956 and 1961, when 13 million children come from broken homes, who is responsible? We are." Is there a trend toward more mature responsibility among today's youth? We would very much like to hear your views.

Dictators rule solely by force!
True —— False——

False, says psychoanalyst Dr. Joost Meerloo. Dictatorships rule by control over the minds and the wills of their subjects. He believes that without such complete control dictatorships cannot long endure. Actually some dictatorships (such as the one in Portugal) have existed for many years without such thought control. But it is possible that complete control is necessary for totalitarian dictatorships.

Is science an adventure?
Yes—— No——

Yes, it should be. Dr. A. S. Maslow says that "the proper place of the scientist. . .is in the midst of the unknown, the chaotic, the dimly seen, the unmanageable, the mysterious." Unfortunately, he feels, many scientists prefer to be safe. They limit themselves and their researches to well-tried and well-tested paths. They tend to be conservative, rather than to pioneer.

Drivers Hurt Slightly As Auto Collides With Bus at Intersection

Two persons received minor injuries in a car-bus collision Monday afternoon on Franklin at Douglas streets. Police are still investigating the accident.

Appleton police said a car driven by Mrs. Rosanna Doering, 835 E. Atlantic St., heading south on Douglas, was involved in the collision with a Fox River Co. passenger bus driven by Sylvester J. Gregorius, 46, 116 W. Atlantic St.

Mrs. Doering received bruises and cuts and Gregorius complained of a pain in the left arm. Neither were hospitalized.

Police said the bus went off the street after the collision and hit a power pole and fire hydrant. The Appleton Fire Department was called to stand by while emergency power company crews restored the lines The accident occurred about 4:15 p.m. Police did not estimate how many persons were on the bus, and a company spokesman did not know.

Appleton Youth on Ripon Dean's List

Steven A. Hubin, son of Mr. and Mrs. A. S. Hubin, 2343 W. Prospect Ave., a freshman at Ripon College, Ripon, was named to the Dean's List for the first semester. He is one of four students and the only freshman to achieve a 4.00 average for the semester. He is a National Merit Scholar.

Jolly Good...

VERIFINE brings you Jolly Good flavors from "Merri England" . . . English Toffee Ice Cream Bars in a convenient family 6-Pak . . . and . . . English Butter Rum Toffee Ice Cream in a ½-gallon carton. Try them today! Jolly good? By Jove, they're delicious!

Verifine

VERIFINE DAIRY PRODUCTS COMPANY

VOECKS ★ BROS. ★
234 E. College Ave.—Appleton

THURS. FRI. SAT. BEST BUYS!

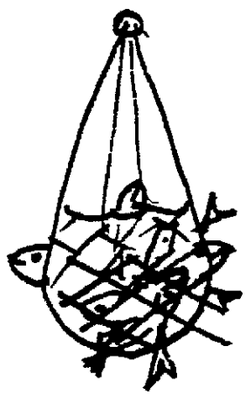

We are loaded with fresh fish and seafood — just one day out-of-the-nets — The largest variety north of Milwaukee and the freshest ANYWHERE!

Fresh WHITEFISH 79c lb.
2 lb. Avg.

U.S. Choice ROUND STEAK 69c lb.
Center Cuts

Voecks METTWURST 59c lb.
Country Style

Large Size 100 Florida
JUICE ORANGES
Peak of the Season
49c doz.

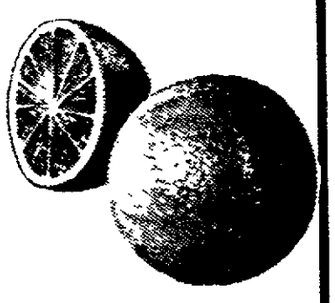

Nifty 25 oz.
Apple Sauce 6 for 98c

Delicious Sealtest
PRESTIGE ICE CREAM

JACOBS . . .
Where Good Meals Begin!

MEAT SPECIALS

ANNUAL Get-Acquainted Offer!

Jacobs Own Homemade
Wieners
Reg. Price 89c lb. Special Offer 73c lb.

These sausages are made from the FINEST BEEF, PORK and PURE SPICES. Delicately smoked to please every taste. Sausage should be made to be eaten and enjoyed — and no sausage is enjoyed so much as that made with NATURAL SAUSAGE CASINGS.

• Fresh Dressed •
Rock Cornish HENS 6 to 7 lb. Ave. 45c lb.

Finest Assortment of All Kinds of Steve's American Cheese
Also Many Popular Brands of Brick Cheese

FRESH EGGS
From Local Farms

Lenten Suggestions
Fresh Oysters — Smoked Fish — Fresh Fish — Frozen Halibut Steaks — Haddock Fillets — Fish Sticks — Baby Walleyed Pike — Shrimp — Lobster Tails.

JACOBS
THIS COUPON IS WORTH 15c TO YOU!!
SAVE 15c WHEN YOU BUY A 3 POUND CAN OF FOLGER'S COFFEE
Clip this coupon, and present with your purchase of a 3 pound can of FOLGER'S COFFEE
SPECIAL PRICE $2.07 with coupon
COUPON GOOD THIS WEEK ONLY!

Beechnut Strained
BABY FOOD 6—4¾ oz. Jars 53c

"Where Sausage Making Is Not a Lost Art!"

JACOBS
MARKET, INC.
544 N. Lawe St. — Ph. 3-1031
Plenty of FREE Parking in Rear of Store
Open Mon. thru Thurs. 8 A.M. to 6 P.M.
Friday 8 A.M. to 9 P.M.

NewspaperARCHIVE®

FILL YOUR BARE CUPBOARDS FOR LESS!

AG STORES — Members of Kaal — The Nation's Leading Grocers

Shurfine YOUNG MOTHER HUBBARD SALE

sure sign of Spring SAVINGS!

Now Thru Saturday, March 6th

Shurfine Chunk Style TUNA — 4 for $1 — 6-oz. Cans

Shurfine Cream Style Corn 17 oz.
Whole Kernel Corn 17 oz.
Vacuum Packed Whole Kernel Corn 12 oz.
7 Cans for $1

Energy Liquid Detergent 3 22-oz. Pkgs. $1

Shurfine CAKE MIXES
Spice Cake Mix ....
White Cake Mix .....
Yellow Cake Mix .....
Devils Food Cake Mix .....
4 19 oz. Pkgs. $1

SHURFINE CHOCOLATE or WHITE Frosting Mix .... 4 13½ oz. Pkgs. $1

ROXEY DOG FOOD With Gravy 5 lbs. 49c

Roxey Dog Food 15 15½ oz. Cans $1

Shurfine Strawberry Preserves 18 oz Jars 39¢

Shurfine BARTLETT PEARS HALVES 5 16 oz. Cans $1

Shurfine Peanut Butter 16 oz. Jar 45¢

Shurfine SALAD DRESSING 39¢ Qt.

Shurfine Elbo Macaroni-Spaghetti or LONG Macaroni Spaghetti 2 12-oz. Pkgs. 29¢

Shurfine FLOUR 25 lb. Bag $1.85

Shurfine RICE 2 lb. Pkg. 33¢

Anchors Aweigh Pink SALMON lb. Can 49¢

Shurfine Spinach 8 16 oz. Cans $1

Shurfine FROZEN CUT GREEN BEANS 9 oz Pkg. / FROZEN GREEN PEAS 10 oz Pkg. 6 Pkgs. for $1

Shurfine Evaporated MILK 8 14½ oz. Cans $1

Shurfine WAFFLE SYRUP 32 oz. Bottle 39¢

Shurfine Coffee 2-lb. Can $1.45 Drip or Regular Grind

Shurfine Popcorn White or Yellow 4 2 lb. Bags $1

Shurfine PIECES and STEMS Mushrooms 2 8 oz. Cans 89¢

Shurfine Chili-ets 9 15½ oz. Cans $1

Shurfine Dark Red Kidney Beans 9 15½ oz. Cans $1

Shurfine PORK & BEANS

Shurfine Fruit Cocktail .. 5 16 oz. Cans $1

Shurfine Elberta Peaches Halves 30 oz Cans 3/$1

Shurfine Shortening 3 lbs. 69¢

Shurfine EARLY HARVEST Peas 6 16 oz. Cans $1

SPECIAL

Home of Shurfine Foods

Distributed by United Grocers, Inc.

NewspaperARCHIVE®
NewspaperARCHIVE®

SUPER VALU

GROUND BEEF

In Packages (We Reserve the Right to Limit) 3 lbs. or more 29¢ lb.

PORK BUTT ROAST 35¢ lb.

Lean Meaty PORK STEAK 39¢ lb.

Doering's SUPER VALU

ARMOUR STAR Fully Cooked

SMOKED HAM

Center Slice 79¢ lb. Butt Portion 49¢ lb. Shank Half 39¢ lb.

APPLETON: Walter Ave. Shopping Center

MENASHA: 205 Milwaukee St.

KAUKAUNA: 401 Lawe St.

Fresh No. 1 Madison Smoked Chubs . 5 lb. Box $2.19

Meyers Kielabasa. . . . lb. 59¢

Swift's Premium Skinless Wieners lb. 39¢

JELLY ROLL 33¢ Each

Flav-O-Rite 12 oz. COTTAGE CHEESE 2 for 29¢

SUNKIST NAVEL

ORANGES 49¢ Doz.

Redeem This Week's Coupons

FREE LIBBEY'S 12 oz. BEVERAGE GLASS IN NECKLACE DESIGN

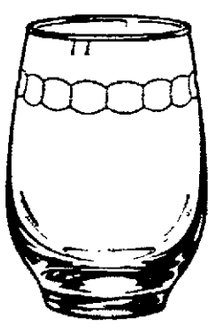

ALSO THIS WEEK: Additional 12 oz. BEVERAGE GLASSES 4 FOR 88¢

Welch 10 oz. GRAPE JELLY . . . . . 4 for 99¢

Green Giant 16 oz. CREAM CORN . . . . . 4 for 63¢

Franco-American 26 oz. SPAGHETTI . . . . . 26½ oz. Can 3 for 63¢

Yellow Bow SLICED PEACHES . . . . . 29 oz. Can 3 for 69¢

Flav-O-Rite — Frozen Apple — Cherry — Peach FRUIT PIES . . . . . 4 for $1.00

VALUABLE COUPON — SAVE

"NECKLACE BY LIBBEY"
Four 12 oz. Beverage GLASSES . . . . . only 88¢
With This Coupon
Coupon Good March 3 thru March 9, 1965

VALUABLE COUPON — SAVE

FREE — FREE — FREE
12 oz. BEVERAGE GLASS
With This Coupon and Purchase of 5.00 or More
Minimum Mark-Up and Fair Trade Items Excluded
Coupon Good March 3 thru March 9, 1965

I. O. U. — 30 EXTRA GOLD BOND STAMPS

With this coupon and the purchase of 6 EXTRA FANCY Delicious Apples . . . . . 69¢
Redeem at Doering's— Expires March 6

I. O. U. — 50 EXTRA GOLD BOND STAMPS

With this coupon and the purchase of Any Beef Roast . . . . . 59¢ lb. & Up
Redeem at Doering's— Expires March 6

PLUS EXTRA GOLD BOND STAMPS

I. O. U. — 50 EXTRA GOLD BOND STAMPS

With this coupon and the purchase of FOUR 12 oz. BEVERAGE GLASSES at 88c
With This Coupon
Redeem at Doering's— Expires March 9

I. O. U. — 50 EXTRA GOLD BOND STAMPS

With this coupon and the purchase of $1.00 Or More HEALTH & BEAUTY AIDS
(Fair Trade Items and Minimum Mark-up Items Excluded)
Redeem at Doering's— Expires March 6

I. O. U. — 50 EXTRA GOLD BOND STAMPS

With this coupon and the purchase of $5.00 OR MORE
(Fair Trade & Minimum Mark-up Items Excluded)
Redeem at Doering's— Expires March 6

NewspaperARCHIVE®

Baked Salmon-Rice Salad

Cheese Baked Swordfish

Lake Perch Sandwich

Dapper Dandies of the Deep

By Lillian Mackesy

Post-Crescent Food Editor

Ocean Perch Florentine

Creole Style Haddock

Some unusually delicious fish dishes for the Lenten season have come this week from the Bureau of Commercial Fisheries of the United States Department of the Interior. This bureau is one of the many busy facets of the federal department . . . its members are all dedicated to the proposition that fish is an excellent food and that commercial fishing as an industry is important to the American economy . . . and ultimately, of course, important to the housewife consumer.

When the home economists of this agency suggest a certain recipe or a specific fish use, it's a reliable nudge to use more fish to its best taste-treat advantage. The fish species have been researched up and down from sea to inland lake and river and back . . . the recipes have been tested and experimented upon from the standpoint of taste, economy and quality.

So here we are today with a batch of fine recipes. The bureau reminds us that a specific fish is suggested for each recipe but there certainly can be some swapping for a dish just as good, making the recipe a real multiple-purpose one using different fish based on availability.

There's the submarine swashbuckler, the swordfish, which cuts a mighty handsome caper when baked under a crunchy cheese topping . . . there's the popular canned salmon dressed up with a rice base, the celery, parsley and ripe olives contributing a touch of color. There's a recipe for Creole Style Haddock, a deliciously different dish. Then there are two perch recipes . . . one featuring ocean perch found in the North Atlantic and caught by New England fishermen and the other the big fat fellows from our own lakes. We call them lake perch . . . featured today in the newest food craze, and a tasty one, the hot fish sandwich.

BAKED SALMON-RICE SALAD

1 can (1 pound) salmon
2 cups cooked rice
1 cup thinly sliced celery
½ cup chopped parsley
¼ cup sliced pitted ripe olives
½ cup mayonnaise or salad dressing
2 tablespoons French dressing
2 tablespoons lemon juice
1 teaspoon curry powder
2 tablespoons mayonnaise or salad dressing
Paprika

Drain and break salmon into large pieces. Combine rice, celery, parsley, olives and salmon. Combine mayonnaise, French dressing, lemon juice and curry powder. Add mayonnaise mixture to salmon mixture; toss lightly. Place in six well-greased 6-ounce casseroles or custard cups. Top each with a teaspoon of mayonnaise. Sprinkle with paprika. Bake in a hot oven, 400 degrees, for 15 to 20 minutes or until heated.

CHEESE BAKED SWORDFISH

2 pounds swordfish steaks or other fish steaks, fresh or frozen
1 tablespoon lemon juice
1 teaspoon salt
¼ teaspoon thyme
Dash pepper
1 cup grated Swiss cheese
½ cup dry bread crumbs
2 tablespoons chopped parsley
1 tablespoon melted fat or oil
Paprika

Thaw frozen steaks. Cut into serving-size portions. Place steaks in a well-greased baking dish. Sprinkle steaks with lemon juice, salt, thyme and pepper. Bake in 350-degree oven for 20 minutes. Remove fish from oven. Combine cheese, crumbs, and parsley. Cover fish with cheese mixture. Drizzle fat over top and sprinkle with paprika. Bake 10 to 15 minutes longer or until fish flakes easily when tested with a fork and topping is lightly browned.

HOT LAKE PERCH SANDWICH

1½ pounds lake perch fillets or other small fish fillets, fresh or frozen
2 eggs, beaten
½ teaspoon salt
Dash pepper
1¼ cups dry bread crumbs
6 individual Italian rolls
1 cup chopped onion
⅓ cup mayonnaise or salad dressing
¼ cup drained pickle relish
2 tablespoons prepared mustard
6 slices tomato, cut in half
¼ teaspoon salt
Dash pepper

Thaw frozen fillets. Combine egg, salt, and pepper. Dip fish in egg and roll in crumbs. Fry in hot fat at moderate heat until brown on one side. Turn carefully and brown the other side. Cooking time approximately 8 to 10 minutes, depending on thickness of fish. Drain on absorbent paper. Cut off tops of rolls and remove some of the soft center to form a basket. Combine onion, mayonnaise, relish, and mustard; spread on rolls. Place fish in rolls, top with tomatoes, and sprinkle with salt and pepper. Replace tops of rolls. Wrap each roll in waxed paper and place on a cookie sheet 15½x12 inches.

Turn to Page 5, Col. 1

'Solo Parents' Program Outlines Purpose, Plans

"A good start" was the phrase used to describe the organizational meeting of a Solo Parents Club recently. There were 17 men and women from Appleton, Neenah, Menasha, Kimberly and Kaukauna on hand for the first session, held at Butte des Morts Junior High School, Menasha. When the meeting was over, some admitted they had come reluctantly, but had acquired enthusiasm as the program was discussed.

The group, affiliated with the YWCA of Neenah-Menasha, which had two representatives at the meeting, discussed purposes and plans at it's first meeting, and decided not to elect officers until members were better acquainted.

Solo Parents is open to any single men and women who are rearing children or have visiting privileges, whether they be widowed, separated, divorced or unwed mothers. The program is designed to help teach such men and women to adjust to their roles and obligations as solo parents; to help them give their children a sense of security in spite of living with only one parent: to help them handle their own emotions, control grief, handle an outside job while maintaining a home, and keep their children feeling loved, cared for and wanted.

Program Plans

To fill this basic outline, the club will have informational and educational programs by people who have knowledge of special problems. These may be guidance counselors, family or marriage counselors or members of the legal and medical professions. It is designed along nondemoninational lines.

Mrs. Leola Mehlberg, who has been instrumental in working toward the club's organization, asserts the need for such a group. A person who assumes the role of solo parent needs to regain not only social but emotional stability as well. Through the sharing and discussion of common problems, people often gain new insights into their own situations. They learn how others have resolved similar situations, what problems one might expect to encounter, how to avoid certain pitfalls, and gain fellowship with others.

Obvious Need

The need for such a group has been cited by A. R. Eggert of the Outagamie Department of Public Welfare. In 1964 there were 88 divorces in Outagamie county involving children under 18. From October, 1963 to October, '64, there were 178 divorces in Winnebago County. When one adds to these figures the number who became single parents through the deaths of husbands or wives, the number mounts.

Mrs. Mehlberg stresses that the group's purpose is not social, although there certainly will be social benefits. It is not intended for matchmaking, rather, as a way of sharing, to give single parents friends who understand their problems and to whom they can talk.

Next Meeting

Plans are underway to contact churches and religious organizations, to inform them of the program and to enlist their approval and support.

Mrs. Joseph Braun, program chairman of the YMCA, offered the Y facilities in Neenah for the March 16 meeting. Malcolm Kennedy will speak on 'Self-Confidence' and a program will be given by the Kimberlaires Chapter of Sweet Adelines, Inc.

Mary Ann Schutt

Miss Schutt Fiancee of G. B. Lepak

SHAWANO — Mr. and Mrs. William Schutt, 1330 S. Lutz St., have announced the engagement of their daughter, Mary Ann, to Gabriel B. Lepak. He is the son of Mr. and Mrs. Felix Lepak, Manawa.

Miss Schutt is employed at the Aid Association for Lutherans. Her fiance was graduated from Wisconsin College of Cosmetology, Green Bay, and is a partner in Floyds House of Beauty, Kaukauna.

Wedding plans are indefinite.

Pair Weds In Double Ring Rite

WINNECONNE — Wedding promises were exchanged by Miss Amy Jean Jungwirth and Michael L. Nett, 6220 Oregon Street Road, Oshkosh, at 3 p.m. Saturday at First Baptist Church, Omro. The Rev. Kenneth H. Craig officiated at the double ring rite.

The bride is the daughter of Mr. and Mrs. James W. Jungwirth route 1, Winneconne. Parents of the bridegroom are Mr. and Mrs. Raymond Nett.

The bridegroom's sister, Miss Kathy Ann Nett, served as maid of honor, with Donald Jungwirth, brother of the bride, attending as best man. Guests were usered by Richard Rost and Benjamin Rost.

After the ceremony a reception was held at the home of the bridegroom.

The couple will reside at 429B Algoma Blvd., Oshkosh.

The bride is employed at the Winnebago County DHIA. Her husband works for the Paine Lumber Co.

A New Coiffure for a Prettier You!

Reg. 15.00 Super Lanolin $9.75

Creme Cold Wave $5.95

All Experienced Operators

Appointments Not Always Necessary

DEE'S Beauty Box

229 E. College Ave.
RE 3-6515

Open Tues., Thurs. & Fri. Evenings, All Day Sat.

One Block From East Ramp

Geenen's

OPEN THURS. 9 A.M. to 9 P.M.

BEST BUYS!

Girls' Sweaters

For classroom wear. Cardigan & V-neck styles. Colors: black, brown, navy, red, royal and white. Broken sizes.

Regular 5.98 NOW 3.75

Sportswear Dept. — Main Floor

Men's Sweaters

Slipover & Cardigan Styles
National Advertised Brands
Shetland Wool, Alpaca, Wool & Kodel
Sizes Small to Large

Regular 12.95 & 13.95 NOW $6

Men's Dept. — Main Floor

N-E-W

Sheet Blankets

Beacon first quality. 100% rayon. Permanap process reduces shedding.

Single 70 by 90 Inch Size 2.29

Double 80 by 108 Inch Size 2.98

Second Floor

Decorator Pillows

Velveteen, Corduroy & Simulated Leather
Removable Zipper Covers

Regular $3.00 NOW $1

Second Floor

Shop 'til 9 P.M. Thursday Night

You'll Be Amazed

When You See Our Tremendous Beautiful Selection of . . .

Lovely Permanent, Polyethylene, Plastic Flowers & Green Plants

Big New Shipment!

These permanent flowers make exquisite "lasting arrangements". So delicate, the colors are so true, that you will swear they are real. Bring your own containers if you wish and choose from our big stock making your own inexpensive arrangement right here in our store. Perfect for bouquets, centerpieces and decorations of any kind.

Open Daily and Saturdays 8 a.m. to 5 p.m.
DAILY DELIVERIES to NEENAH-MENASHA

Don't Miss the Beautiful 2nd Annual

Midwest Flower & Garden Festival

at STATE FAIR PARK — Milwaukee
March 6-14

It's Wisconsin's greatest flower and garden show . . . larger than ever . . . a fabulous extravaganza of beauty in 70,000 square feet of space.

Buy Your Ticket in Advance at Memorial Drive Florist and SAVE 25c
Admission Price for Advance Sale Tickets Only $1.25

Memorial Drive Florist

Appleton-Menasha Rd. RE 4-8755

NewspaperARCHIVE®

Pearly Stephens of Franklin, Ohio, found a $5 bill with part of the printing upside down. An estimate from a bank official in Akron puts the value of $50,000 on the bill if it is the only one of its kind. The two seals, and the signatures of the secretary of the treasury and the treasurer of the United States are upside down. (AP Wirephoto)

Red Conclave Hits U. S. Action In Viet Nam

18 Parties Demand America Pull Out Of Asian Nation

MOSCOW (AP) — Representatives of 18 Communist parties today assailed the United States for "barbarous bombings" in Viet Nam and creating dangerous new international tension. They demanded an end to the raids and an immediate U.S. withdrawal from South Viet Nam.

The statement stressed Communist unity but Red China and its allies in the Communist ideological dispute did not attend the Moscow meeting The statement did not speak for them.

The representatives were reported in disagreement on the public line to take toward Communist Chinese opposition to Kremlin policies.

Communist sources said some delegates felt a draft communique presented by the Soviet Union was too conciliatory. They reportedly wanted a clearer statement of opposition to Chinese attitudes in order to combat pro-Chinese splinter groups within their own parties, the sources said.

The delegates met for the third day today.

The sources said the disagreement was relatively mild so far.

Fear of Contamination

Sterilization Biggest Problem for Man in Investigation of Outer Space

LOS ANGELES (AP) — The search for life on other planets is rapidly approaching its highest hurdle, one that man may not be able to clear with present-day technology.

That hurdle — how to avoid contaminating other worlds with earth bacteria and viruses — has cropped up frequently this week at the Unmanned Spacecraft Meeting of the American Institute of Aeronautics and Astronautics.

So tough is the problem that many scientists and engineers are bypassing it temporarily. They have no choice but to go ahead designing spacecraft that will work and assume meanwhile that someone will find a way to sterilize the vehicles before they land on, or even fly through the atmosphere of, other bodies in our solar system.

Difficult Problem

It is difficult enough to sterilize the metal spacecraft itself, simply because of the sizes planned in the next few years. Voyager, which the United States is planning to send to Mars by 1971, may be 20 to 30 feet high and weigh up to 26,000 pounds. Bilding an oven to heat such a vehicle at 300 degrees Fahrenheit for 24 hours—the steriliation standard set by the U.S. space agency — is no simple task.

But it can be done, two General Electric Co. experts, R. W. Wooten and J. B. Tenney, said in papers prepared for the spacecraft meeting. The vehicles will be of metal, and metal can withstand such heat.

Plastic Problems

The real problem, they said in an interview, is in sterilizing the plastic electronic parts such as radios, batteries and tape recorders which collect and transmit information necessary before manned landings can be attempted.

Plastics are the best material for such parts because of their light weight and insulative qualities. Plastics are wrecked by high and prolonged heat. They melt, expand and even explode under temperatures the germs thy contain can survive.

Plastics contain germs unlike metals, which are formed at temperatures that kill all forms of microscopic life. Many plastics are processed at little more than room temperature.

Crash Landing

Spacecraft designers thus are faced with the possibility that even if they sterilize the outer surfaces of plastic components with chemicals or radiation, a crash landing of meteorite impact might release earth germs to spread across an alien landscape.

Why worry about sterilization? First, no one wants to take the chance of infecting forms of life that may exist on other planets. Second, only by complete sterilization can scientists be sure that any microscopic life found on alien soil was not imported from earth.

Sterilization is so difficult, however, that it has been dropped from both the Ranger and the Mariner porgrams. Scientists blamed the failures of the early Ranger moon-impact craft on heat damage to electronics during sterilization. The last two Rangers, neither sterilized, were successful. They probably contaminated the lunar surface, but there is little likelihood of any kind of life on the moon anyway.

Mariner 4, launched Nov. 28 toward Mars, was not sterilized for two reasons: Fear of heat damage to electronic parts that must work through the fly-by next July 14; it was not aimed to impact on Mars.

See Passage of Appalachia Bill

Democrats Predict Measure Will Not Be Changed by GOP

WASHINGTON (AP) — House Democrats seemed confident today they could beat back any further efforts to alter the $1.1-billion Appalachia aid bill. They hope to win passage by nightfall.

Already passed by the Senate, the bill would go directly to President Johnson if there are no House changes.

The administration's top priority measure is aimed at bolstering the economy of 11 states in the Appalachia area.

By overwhelming majorities, Democrats Tuesday battered down five Republican assaults on the measure first proposed by President John F. Kennedy and embraced by Johnson.

Approved Heart

At the end of the day, the House tentatively had approved the heart of the program, a provision for use of $840 million in federal funds over a five-year period to build new highways and access roads in the Appalachia area.

Remaining for decision were sections for use of $69 million in federal money for health facilities, $17 million for land improvement, $5 million for development of timberlands, $36.5 million to restore coal mining areas, $5 million for water resources surveys, $112 million to increase existing federal aid, $5.5 million for administration of research and demonstration projects, and $2.2 million for commission expenses.

Begin Investigation of Failure Of $12 Million Atlas Centaur

CAPE KENNEDY, Fla. (AP) — A space agency investigation team today sought to determine the cause of an engine failure that sent a $12-million Atlas-Centaur rocket crashing in flames on its launch pad.

The failure Tuesday was a serious setback to the Project Surveyor program which seeks to gently land unmanned spacecraft on the moon to learn if the surface is strong enough to support manned landings.

The Atlas-Centaur was to have propelled a dummy Surveyor craft to an imaginary moon 248,000 miles out in a rehearsal for the first launching of a live Surveyor, scheduled between Sept 26 and Oct. 2.

Delay Program

National Aeronautics and Space Administration officials said the explosion probably will delay both the Atlas-Centaur and Surveyor programs several months The first Surveyor probably will not land on the moon before 1966.

Today's Chuckle

A woman driver was arrested for making an "O" turn. She began to make a "U" turn but changed her mind. (Copyright, 1965)

Business Boom is Entering 5th Year

Upward Trend Will Set Record If It Continues Until May; Unprecedented Gains Reported

BY STERLING F. GREEN

WASHINGTON (AP) — The astonishingly durable business boom, entering its fifth year this week, will become the longest peacetime expansion in history if it continues into May.

If that happens, only the World War II boom, 6 years and 8 months, will surpass the current expansion.

In April the present boom will have lasted 50 months — exactly the duration of the slow, low-grade 1933-37 climb from the depth of the Great Depression. That upward struggle, hardly an expansion at all, ended with 10 million still jobless.

Big Gains

By contrast, the 48 months just ended have brought unprecedented gains in production and incomes, virtually without inflation, while reducing unemployment from 6.7 per cent to 4.8 per cent

By an almost equally striking contrast, the steady 1961-5 growth has been virtually free of the inflation which marred the 80-month World War II boom.

Secretary of Commerce John T. Connor Tuesday rejected the possibility of any early downturn. The economy is marching ahead smartly, he said, paced by massive output of steel and autos.

Discounted Fears

Connor discounted fears of a slump after midyear. Many suspect this might occur if industry's massive build-up of steel inventories, as a hedge against a steel strike, is followed by a sudden halt in buying because of a quick wage settlement.

Oversized steel inventories will have less impact than in past years of strike threats, Connor said because of the rapid rate of consumption this year

The secretary broke another bit of good news Planned industry outlays for plant and equipment this year will be $2 billion to $3 billion bigger than previously estimated A new private survey indicates a 12 to 14 per cent rise this year, Connor said, instead of the 8 per cent foreseen a few months ago.

Connor's optimism reinforced the official view that the recovery will last into 1966. Whether it also can endure through 1967, and thus erase even the wartime record for sustained growth, remains to be seen.

Indonesia Will Take Over U. S. Rubber Plants

'Management' Move Described by West As Confiscation

JAKARTA, Indonesia (AP) — Reports today from North Sumatra said the Indonesian government would formally take over American rubber plantations there valued at $80 million.

Government officials in Jakarta described the action as a "management takeover." But Western diplomatic legal experts said it was a confiscation, and that the term was not being used so the Indonesian government could reject any claims by the American owners for compensation.

The plantations are owned by Goodyear and the U.S. Robber Co. They have an area of about 170,000 acres and include two hospitals, a rubber mill and several other buildings.

Reports from Medan said all American management authority would be surrendered to new Indonesian managers.

Signed Decree

Foreign Minister Subandrio signed a decree Feb. 26 authorizing the takeover. U. S. Ambassador Howard P. Jones during the weekend tried to see him to get a clarification of the action but Subandrio left Monday for Cambodia with President Sukarno without granting the ambassador an interview.

The Indonesian Communist party spearheaded the drive for seizure of the plantations, and a party leader Tuesday urged the Indonesian government to take over the American Standard Vacuum Oil Co. and to confiscate the British-Dutch Shell Co.

The official news agency Antara said the Red leader, Ruslan Kamaludin, made the recommendation in a speech in Palembang, an oil center where Standard Vacuum and Shell each have a refinery

Has Resisted

The Indonesian government in the past has resisted Communist demands to take over the oil properties since the companies produce about $125 million a year in hard currency for the Indonesian treasury

Two other American oil companies, Caltex and Panam Oil, also operate in Indonesia. Under agreements worked out in late 1963, the Western oil companies operate as contractors to the Indonesian government

Immigration Service Gives Love Story a Happy Ending

NEW YORK (AP) — The tale of the Israeli mother who had her son jailed in a vain attempt to stop his marriage to a British-born secretary now has its own story-book ending

The U S Immigration and Naturalization Service, announced Tuesday that it would not deport Haim Menasha Frenkel, 25.

His wife, Sally Diana, 26, greeted the news joyously.

"Everything is wonderful now, including mama," she exclaimed "We're so happy Mama's just fine, we get on quite well You might describe us in a corny old way as quite a happy family"

Fell in Love

Frenkel came here from Israel on a tourist visa in 1962, and met and fell in love with the brunette secretary here from her native London a year earlier

Frenkel's parents opposed his marrying the non-Jewish immigrant. His mother cut off his allowance, and when he was forced to go to work, she notified the immigration service.

The story came out when the service hauled him to jail and had a hearing on whether he should be deported for taking a job on a tourist's visa A wealthy Jewish man who had married a Roman Catholic read the story and supplied $1,000 bail for Frenkel

Frenkel and Sally were married Nov 8, despite the opposition of his mother, who had flown here to stop the wedding

The immigration service said it had "adjusted" Frenkel's status to that of his wife, a legally immigrated permanent resident She has applied for naturalization

Alaskan Peak May be Named for Hero Who Saved Seward's Life

JUNEAU, Alaska (AP) — A 10,415-foot mountain in Alaska may be named for a Civil War soldier who saved the life of Secretary of State William H Seward the night President Abraham Lincoln was assassinated

The State Geographic Board recommended Tuesday a peak in the Chugach Mountains be named for Sgt George F. Robinson.

Robinson, assigned to nurse Seward, who had been injured in an accident, foiled an attempt to kill Seward April 14, 1865, the night Lincoln was shot.

Two years later, Seward engineered the purchase of Alaska from Russia

The Post-Crescent

Published daily Monday through Saturday by the Post Corporation 306 W. Washington St. Appleton, Wis.

Second Class Postage Paid at Appleton, Wisconsin

Member Audit Bureau of Circulations

THE POST-CRESCENT AND THE SUNDAY POST-CRESCENT SUBSCRIPTION RATES

Delivered by carrier for 60 cents per week or $31.20 per year. By mail where carrier delivery service is not available within the Wisconsin counties of Outagamie, Calumet, Winnebago, Waupaca, Brown, Shawano, Manitowoc, Portage and Waushara, one year $15.00, six months $8.00, three months $4.50, one month $2.60. By mail in Wisconsin counties not listed $24.00. By mail in United States beyond Wisconsin $31.20 per year, or $2.60 per month. Single copy price 10 cents daily; 20 cents Sunday.

MEMBER OF ASSOCIATED PRESS

The Associated Press is entitled exclusively to the use or republication of all the local news printed in this newspaper as well as the AP news dispatches.

Union Produced NLRB Approved Post-Crescent Craftsmen's Union Established 1921

Ford Rexall Drugs

SINUREX

Fast relief from pressure pain of sinus headache.

36 tablets 1.89

Fine Entertainment

TONITE

(Starting at 8:45 p.m.)

Back by Popular Demand ... the Fabulous ...

"MIDNIGHTERS"

Playing your favorite tunes at ...

SABRE LANES

1330 Midway Road

Grants KNOWN FOR VALUES

3 BIG DAYS THURSDAY, FRIDAY, SATURDAY ONLY

SPECTACULAR SPREAD SALE

FABULOUS FABRIC FAIR

Repeated by popular demand!

QUALITY DRESS LENGTHS IN NEWEST COLORS, PRINTS and TEXTURES

Sale 57c yard

Comp. values to $1 yard if on full bolts

A wonderful opportunity to save on fine quality summer cottons and miracle blends Do your Spring and Summer sewing *now!*

Sportswear Cottons—Woven fancies and solids. Extra-wide; 42" and 45" widths.

Drip-Dry Blends—Many Dacron® polyester/cotton blends; colors, textures.

Cotton Denim—Mix-match stripes, checks and solids. Wide range of fashion colors.

SPECIAL GROUP OF COTTON DRESS LENGTHS

Sale 33c yard

If on full bolts, comp. values to 59c yard

Delightful Summer prints and rich solids in every color from dainty pastels through beautiful, bold brights and dramatic darks.

PRINT SAILCLOTH AND BARKCLOTH

Sale 2 yards $1

Comparable values 79c yard

Save up to 58c on 2 yards! Huge selection of washable cottons for draperies, and slipcovers in newest patterns, colors!

NO IFS...NO ANDS...NO BUTS... SATISFACTION GUARANTEED OR YOUR MONEY BACK

Fresh new colors, delightful textures... all at famous Grant money-saving prices

So many styles to choose from, so much value in every single one. Come see...come save!

SAVE 1.11 ON THESE GRANT CREST® BEAUTIES

A. Hobnail tufted. 55% cotton/45% rayon. Lint-free. White, colors; twin or full.

B. Colorful woven plaids. 80% cotton/20% rayon. Long-wearing. Twin or full size.

C. Diagonal woven stripe; solid red, gold, blue 82% cotton/18% rayon. Twin, full.

D. Striped shag border on 55% rayon/45% cotton chenille. White, colors; twin, full.

Sale 3.88 REG. 5.99

COZY COTTON SHEET BLANKET

100% fine American cotton. Lightweight fold cover. Finished with neat edges, completely colorfast. 70"x84" ..... EACH 1.99

MOLDED LATEX FOAM PILLOW

Smooth, buoyant...never needs fluffing. Blue/white, pink/white cotton cover. 21 x 27" cut size. Sale 2 for 5.00 REG. 2.99 EACH

CANNON HAND TOWELS

Sale 3 for $1

No. 1 seconds; cotton terry

If perfect, 79c to 1.00 ea.

TERRY KITCHEN TOWELS

Sale 3 for 84c

100% cotton; stripes, checks.

Dish Cloths, 3/59c Pot Holder, 20c

SAVE 22c...DECORATOR PRINT BATH TOWEL

You'll love Grants-own 'Splendor' print in pretty pastels on dense white cotton terry. 22"x44" size.

Hand Towel, 49c Wash Cloth, 29c

Sale 57c REG 89c

3-PC. CONTOUR BATH MAT SET

3 pieces: 21"x34" mat, contour mat, lid cover Viscose rayon; non-skid backs. Pastels, deeptones, tweeds.

Sale 2.67 REG. 2.99

CHARGE-IT NO MONEY DOWN 30 DAYS OR MONTHS TO PAY

W. T. GRANT CO. Your Friendly Family Store

VALLEY FAIR SHOPPING CENTER

NEWSPAPER ARCHIVE®

Your Problems

'Class' Explained as an Aura Of Confidence That Some Have

BY ANN LANDERS

DEAR ANN LANDERS: What is class? John F. Kennedy had it. Other presidents have had it, too, but with JFK it just stuck out all over.

Bernard Baruch has it. Paul Getty doesn't Grace Kelly and Deborah Kerr have it. Jayne Mansfield and Mamie Van Doren — no. King Gustav of Sweden has it but not so King Farouk. Prince Philip, yes. His brother-in-law, no.

Warren Spahn has it but Bo Belinsky doesn't. Perro Como has it in abundance — Liberace, not a trace. Gary Cooper — yup. John Wayne, nope.

Landers

We talk about people who have class, yet no one seems to know what it is. What is class anyway? — E.P.B.

Dear E. P. B.: Class is an aura of confidence that comes with knowing you've got the goods. It's being sure without being cocky.

Jacob had it. Easu didn't. Symbolically we can look to Jacob's wrestling match with the angel. Those with class have wrestled with their particular angel and won a victory that marks them thereafter.

Class has nothing to do with money. The wealthiest man in town can be notably without class, while the cop on the beat can ooze class from every pore.

Class never runs scared. Class is self-discipline and self-knowledge; it's the sure-footedness that comes with having proved that you can meet live and beat it to the draw.

* * *

DEAR ANN LANDERS: I am a college professor who obviously does not know all the answers. Why don't newspapers report divorces only when they have been granted?

My own wife filed suit mysteriously several months ago. Of course, my colleagues and students all read about it in the paper. Within a few days my wife withdrew her suit. Our family doctor chalked it up to "the menopause." My wife said casually, "I was just trying to get your attention."

She got my attention all right. She also got the attention of dozens of people who saw the first report and missed the second and now believe I am divorced.

I repeat, why do newspapers print the names of people who file? Why don't they wait until the decree is granted? — Professor

Dear Professor: Newspapers print news. When a petition for divorce is filed it is news. It is also a matter of public record, and newspapers — as well as all citizens — have access to such records.

A wife who must file suit for divorce in order to "get attention" must be in desperate need of it. I hope she is now getting attention — the professional kind.

* * *

Ann Landers will be glad to help you with your problems. Send them to her in care of this newspaper enclosing a stamped, self-addressed envelope.

(Copyright, 1965)

PIN-WORMS
A FAMILY AFFAIR

Fidgeting, nose-picking, a tormenting rectal itch are often telltale signs of Pin-Worms...ugly parasites that medical experts say infest 1 out of every 3 persons examined. Entire families may be victims and not know it.

To get rid of Pin-Worms, they must be killed in the large intestine where they live and multiply. That's exactly what Jayne's P-W tablets do . . . and here's how they do it:

First—a scientific coating carries the tablets into the bowels before they dissolve. Then—Jayne's modern, medically-approved ingredient goes right to work—kills Pin-Worms quickly and easily.

Don't take chances with dangerous, highly contagious Pin-Worms which infect entire families. Get genuine Jayne's P-W Vermifuge . . . small, easy-to-take tablets . . . special sizes for children and adults.

English Churches Devotional Book

LONDON (AP) — Anglicans and Methodists are cooperating for the first time in producing a devotional book for Lent.

"Lent with John Wesley," consisting of selections from Wesley's works, is being published jointly by A. R. Mowbray and Co. and Epworth Press, the Anglican and Methodist publishing houses. The selections have been made by the Rev. Gordon Wakefield, Methodist connexional editor.

In a preface Bishop John W. C. Wand, former bishop of London, comments:

"The publication of a Methodist Lent book by a well-known Anglican firm is a happy sign of the times. It is an indication that the ecumenical movement is passing out of the conference room into the sphere of everyday life."

The Church of England and the Methodist Church in Britain are studying a possible merger of the two. This will be further discussed at a meeting of the Church Assembly, the Church of England's governing body, later this year.

A Lovelier You

By Mary Sue Miller

The Ideal Diet

Most reducers expect nothing more of a diet than a loss of weight. But a really good diet performs several other, equally valuable services.

The ideal regimen encourages sound eating habits, which in turn normalize your appetite. As a result, you stay slim and should never again have to go on a diet.

Meanwhile there is a steady improvement in your skin, hair and energy. For the foods that keep you trim are packed with the stuff of beauty and vim. To exemplify, here's a sample of reducing menus:

Breakfast: Citrus fruit or juice; boiled egg; slice whole wheat toast, lightly buttered; coffee or skim milk.

Lunch Menu

Luncheon: Chicken bouillon; shrimp marinated in catsup, served on lettuce with fresh cucumber rings; 2 breadsticks; apple slices topped with wafer-thin sharp cheese; tea with lemon.

Dinner: Vegetable juice cocktail; serving of roast lamb; steamed carrots; chilled celery hearts; thin slice pound cake; demitasse.

Now let's analyze the virtues of those menus. Surely there is nothing about them that smacks of starvation. The foods are varied and satisfying, yet well within a reducer's calorie count. Owing to their high protein and vitamin content, they make for general well-being.

You could lose ten pounds before Easter, if you patterned your menus on the samples. In the intervening weeks, you'd form the habit of eating — deliciously — for a lifetime of beauty.

Diet and Like It!

Reduce without starving! Send for my purse-sized booklet, "Diet . . . and Like It," which includes: Shortcuts to dieting; a calorie calculator; simplified menu planning; your model weight. For your copy, write Mary Sue Miller in care of this newspaper, enclosing 20 cents in coin and a large, self-addressed stamped envelope.

(Copyright, 1965)

Spring "Headlines" Are Short and Sweet!

½ PRICE SPECIAL

DIAL 3-9730

Regular $10.00 End Kurl $4.95

Complete with a Style Cut, Shampoo

Regular $15.00 SHORTIE KURL Creme Oil Cold Wave . . . . $6.95 Including Helene Curtis Shampoo, Styled Haircut, and Styled Set.

GREYING HAIR Haircut — Shampoo — Permanent Wave—Creme Rinse — Hair Style — Comb Out Complete $8.50

A Special That You Will Enjoy for a Long Time. All Work Done by Licensed Experienced Beauticians

OPEN EVERY DAY Tues. and Thurs. Eves.

KUT & KURL BEAUTY SHOPPE 200 E. College Ave.

Also Franchised Waves Guaranteed $10 up

Appointments Not Always Necessary But Appreciated

week!

Krieck's

Famous End-of-Season Clearance

Drastic Reductions of 30%-50%-60%

and more!

- Fur Trimmed Coats
- Untrimmed Coats • Fur Jackets
- Fur Boas • Fur Coats • Mink Stoles
- Mink Bubble Capes • Cashmere Coats
- Suede Coats • Car Coats

OUT THEY GO!

All Sales Final . . . Please Select Carefully!

Use Krieck's Convenient Charge— Budget—Layaway Plans!

Krieck's traditionally fine quality since 1929

220 E. College Ave.

Presenting . . . everything fresh, new and exciting in

SPRING FASHIONS

Spring Coats

Pastels are in bloom in the new spring coats — We have an outstanding selection of styles & fabrics all amazingly low priced. Junior petite, junior, missy and half sizes.

$12.99

Complete Selection $10.99 to $19.99

Spring Hats

Hats that sing of spring! Come in and see our selection of face framing beauties. Small brims, no brims, cloches and toques. Flowered or tailored. There is the perfect hat for you.

$2.99

Complete Selection $1.59 to $4.99

Rain or Shine Coats

Classic styles, slim chesterfield and the ever popular reversible select poplin. Tackle twill or faille fabric. Junior petite, missy and half sizes.

$8.99

Ladies' Dresses

Give your spirits and your wardrobe a lift with a new spring dress. Thrifty buys, latest styles and a wonderful selection in all sizes.

$8.99

Complete Selection $3.99 to $9.99

Ladies' Nylon Slips

Select smooth fitting bodice with nylon lace or applique—Protective shadow proof panel. White. Sizes 32 to 48.

$2.99

Girls' Coats

Sizes 4-6X. Laminated crepe. Single breasted. Rayon lined. Red, blue or aqua. $5.99

Girls' Skirts . $3.99

Sizes 7-14. Amel acetate jersey or dacron and cotton. Elastic or band waist. Assorted colors.

Girls' Blouses $1.99

Sizes 3-14. Cotton, short or roll up sleeves. Sissy, jewel neckline or tailored styles.

Girls' Dresses

Sizes 7-14. Dacron and cotton or nylon organza. Short sleeves. Pastel colors.

$5.99

Infants and Toddler Dept.

Girls' Coat Sets

Wool basket weave, washable, double breasted, round shirred yoke, embroidery trim, pearl buttons. Bonnet to match. White — Pink — 12-18-24 months. Many other styles in month sizes and 2-3-4 years . . . $7.99

Boys' Slacks

Gabardine of 50% Avril rayon and 50% cotton, had banded front, belt and 2 angle pockets. Colors: Blue, brown, charcoal. Sizes 2-3-4. $1.59

Dresses

9-12-18 mos. 65% dacron cotton, jumper with side pleats, white short sleeve blouse, Peter Pan collar. Hot pink — yellow. Many other styles and colors. Also 1-2-3 year sizes.

$2.99

Little ones play or party in Boys' Health-tex

Neat and nifty woven wash and wear cotton slacks are all-around boxer or elastic-back suspender style. 2-ply combed cotton knit shirts match up and button up. Washable? Very Sizes: 2, 3, 4. $2.99

Cardigan Sweaters

100% high bulk orlon, embroidered trim or fancy cable stitching. White, pastel colors. Layette sizes — 12-18 months & 2-3-3x $2.99

Boys' Toddler Suits

Sizes 2-3-4 — two piece, short pants suit, woven cotton dickie shirt, bow tie, double breasted coat style, woven cotton boxer shorts. Red Middy — Blue Middy $2.99

Boys' Shirts

Sizes 4-16. Wash 'n wear long sleeve convertible cuffs. Spread collar. White.

$1.99

Boys' Jackets

Sizes 8-16. Combed cotton yarn dyed woven plaids — reversing to cotton poplin. Blue or olive. $5.99

Boys' Slack Suits

Sizes 4-7. Short sleeve plaid sport shirt. Rayon flannel, nylon blend or cotton slacks $3.99

Boys' Trousers $2.99

Sizes 4-12. Rayon flannel or gabardine. Zipper fly. Belt loops. Navy, brown or grey.

Satisfaction or Money Back

CAMPBELL STORES

NewspaperARCHIVE®

'Accent on Spring' is the theme members of the Appleton Elks Ladies have been working with for their March 11 style show plans. The program will be a 1 p.m. luncheon at the Elks Club. Seated above are Mrs. Elmer Abel, publicity chairman; Mrs. Edward Luben, co-chairman, and Mrs. Donald DuChateau, telephone chairman. Standing are Mrs. Lester Deltgen, co-chairman; Mrs. Marvin Wirman, and Mrs. Williaim Riley, co-chairmen of table decorations, and Mrs. Kenneth Quella, ticket chairman. (Post-Crescent Photo)

SINUS Sufferers

Here's good news for you! Exclusive new "Hard-core" SYNA-CLEAR Decongestant tablets act instantly and continuously to drain and clear all nasal sinus cavities. One "hard core" tablet gives up to 8 hours relief from pain and pressure of congestion. Allows you to breathe easily — stops watery eyes and runny nose. You can buy SYNA-CLEAR at all Drug Stores, without need for a prescription. Satisfaction guaranteed by maker. Try it today!

FORD REXALL DRUGS

The Ailing House

Filter to Help Taste Of Water

BY ROGER C. WHITMAN

Q. We had our well water system checked and it was found to be perfectly safe for drinking. However the water has an unpleasant odor and taste. How can this be eliminated?

A: Activated carbon filters are usually effective in removing water odors and tastes. Consult your local plumbing supplies dealers. Or have a water treating service check the system and make recommendations.

* * *

Q: We are moving to an apartment which will have a smaller kitchen so that we will have to use our dinette set in a corner of the living room. The set has chrome legs. Could we paint these a color, to make them less conspicuous in the new arrangement?

A. Easily. Wash the chrome surface to remove all trace of wax, grease, grime, etc. Dull the gloss finish by rubbing with fine steel wool and turpentine, and wipe off all dust. Then apply a metal primer or undercoat and a top quality metal enamel.

* * *

Q: How would you remove white enamel paint spots from mahogany veneer furniture?

A: Try using a liquid floor wax (not the water or self-polishing type) to remove the spots if they are small. Or rub carefully with fine steel wool and turpentine.

Laydwel's Broadloom SALE

Choice of Nylon, Acrilan or Wool
Values From $10.95 to $13.95

NO MONEY DOWN
36 Months to Pay

8.95 SQ. YD.
Installed with Foam Rubber Pad

FREE PARKING AT OUR FRONT DOOR STORE HOURS: MON., WED. and FRI. till 9 P.M. TUES., THURS. and SAT. till 5 P.M.

LAYDWEL FLOORS

"Floors Laid by Laydwel Are Laid Well"

1045 APPLETON ROAD, MENASHA — PHONES RE 3-2565 & PA 5-2604

NEWS for spring

FIRST EDITIONS IN
DRESSES

Very timely for spring . . . the fresh sparkle of many famous brands, dramatizing these dresses for Spring. In prints, print and solid combinations, even in smart glen plaids, our black and white fashions reflect spring's ladylike look!

Junior, Regular and Half Sizes

Priced from: $9.95 to $39.95

TOWN & COUNTRY THOROUGHBRED
by Henry Lee

Fitted little boy jacket is smartly tailored in pin stripe with ¾ length sleeves and button trim on sides. Skirt and jacket trim is solid matching fabric. 67% rayon, 18% cotton and 15% acetate. Crisp shell of 100% rayon has jewel neck and button-back. In black or navy.

$29.95

Betty Rose®

CHEERS FOR THE SMART SWEATER COAT!

Latest all-weather report: handsome water-repellent sweater-knit coat of acrylic laminated to foam! All this — and high fashion, too . . . in the all-around welt seam yoke and deep pockets . . . the cheery brass dog leash and buttons. Stunning in White, Blue or Red. Sizes 6 to 16.

$24.95

PERFECT PARTY PARTNER
by Henry Lee

Delightfully demure — great from afternoon 'til the wee hours. With the bodice ever so gently bloused, this 100% dacron polyester dress has a fetching bow trim, jewelry neckline and just the right sleeve length. Fully lined. In blue or mint.

$22.95

MANY OTHER NEW SPRING STYLES — ARRIVING DAILY — STOP IN AND SEE THEM!

Formfit SKIPPIES
BELITTLE YOU!

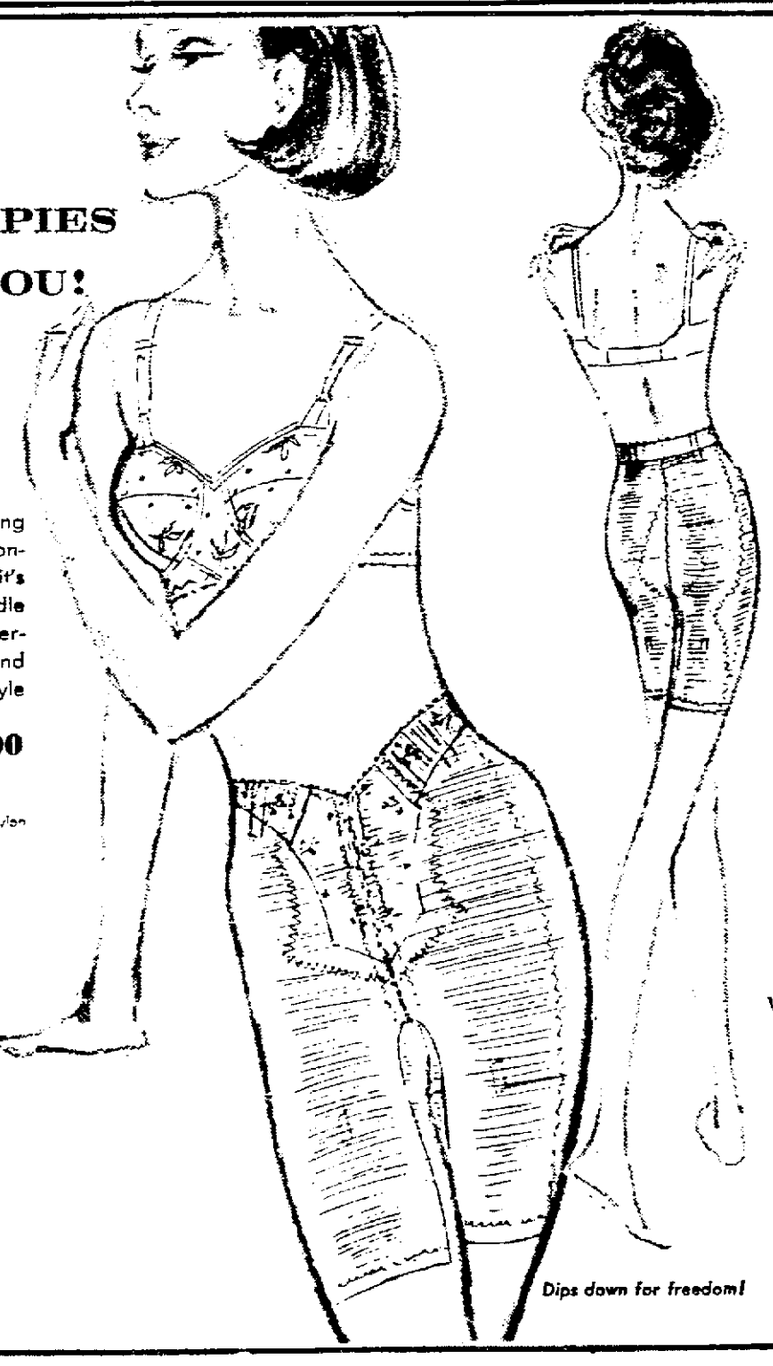

The easy line defines your waist . . . dips in front for freedom, rises to a controlling band in back. Add the natural-back shaping that flatters but never flattens, controls so naturally nobody knows it's there but you! Longleg pantie girdle of spandex powernet with embroidered front panel, reinforced side and back panels. In black or white. Style 0894 in S-M-L

$10.00

Matching girdle also available.

Fiber Facts: rigid material all nylon; elastic of nylon and spandex.

Her bra is Dress-Shaper style 0286, $3.95. Matching girdle also available.

Flips Up for Waist Whittling!

Dips down for freedom!

STOP-IN-OUR CORSET DEPT.

NOW ON MAIN FLOOR — AND LET OUR EXPERT CORSETIERES PROPERLY FIT YOU!

GLOUDEMANS

DEPT. STORE *Always A Good Place To Shop!* DIAL RE 4-9811

PARK — "WEST RAMP" — 5¢ Per Hour • 24 HOUR METERS! • NO TIME LIMIT!

NewspaperARCHIVE® NewspaperARCHIVE®

'Happy Birthday, Henry'

Washington, Lincoln and St. Valentine have all the best of the February observances. The Prom Club, seeking to right a long-time wrong, gave Henry Wadsworth Longfellow his due when they held a 'Happy Birthday, Henry' party Saturday evening at the Conway Hotel. The semi-formal party began with 8:30 p.m. cocktails. Mr. and Mrs. Glenn Schilling were chairmen of the decorations committee, assisted by Mr. and Mrs. John Felker, Mr. and Mrs. Clare Phieffer, Mr. and Mrs. Howard Stacker and Mr. and Mrs. Maurice Mead. Mr. and Mrs Dean Hewitt and Mr. and Mrs. Richard Aucter had charge of invitations for the guest night party.

Mr. and Mrs. Harry Sitzberger and Mr. and Mrs. Frank Smith made name tags General chairmen were Mr. and Mrs. Louis Schoepel.

If Anyone Had Doubts about whose birthday was Feb 27, they were put straight by the huge scrambled felicitations on the wall. Above, putting the letters in proper order, are Mr. and Mrs. Frank Smith, Menasha.

A Cake Such as the poet probably never had in his lifetime was the center of attraction as the Prom Club celebrated Longfellow's birthday anniversary Saturday evening. Admiring the culinary achievement, above, are Mr. and Mrs. Glenn Schilling and Mr. and Mrs. Robert Prange, Neenah, party guests At left, getting their name tags, which were in the form of books, are Mr. and Mrs. James Stridde. Mr. and Mrs. Harry Sitzberger, had charge of the registration desk. (Post-Crescent Photos)

Apocreas Dinner Served by Society

An Apocreas dinner was served Sunday noon at the Masonic Temple to members of the Greek Orthodox Church The event is an annual celebration, similar to Mardi Gras It was held after church services at the Temple

Arrangements for the dinner were made by the Panathenaea Society at its February meeting at the home of Mrs Philip Rouselatos, 1351 W. Fourth St., Kimberly.

Costume prizes were awarded the children at the family affair.

Mrs Donald Dake served as dinner chairman, assisted by Mrs Andrew Jimos, Mrs. Michael Gostas and Mrs. Rouselatos.

The Panathenaeans will meet March 9 at the home of Mrs Nick Karras.

Dress Pattern

BY ANNE ADAMS

Gay muu-muu — cool, pretty, quick to sew! Just pop it over daughter's head to wear as a sundress, painting smock or beach coverall Pattern includes bow-trimmed panties

Printed Pattern 4822: Children's Sizes 2, 4, 6, 8 Size 6 dress 2¾ yards 35-inch

FIFTY CENTS in coins for this pattern—add 15 cents for each pattern for first-class mailing and special handling. Send to Anne Adams, care of Post-Crescent, Pattern Dept., 243 West 17th St., New York 11, N. Y. Print plainly NAME, ADDRESS with ZONE, SIZE, and STYLE NUMBER.

COMPLETE FASHION REPORT in our new Spring-Summer Pattern Catalog plus coupon for ONE FREE PATTERN: Everything you need for the life you lead—350 design ideas! Send 50 cents now.

Spring Rite Planned by Engaged Pair

LITTLE CHUTE — The engagement of Miss Karen Jean Cumber to Roger W. Heindl has been announced by her mother. She is the daughter of Mrs Frank Cumber Sr., 221 Mill St. and the late Mr. Cumber. Her fiance's parents are Mr and Mrs Andrew Heindl, route 2 Kaukauna

Mr Heindl is self-employed in livestock raising and works for the Kaukauna Bus Line

A May 15 wedding is planned

Mrs. Himebaugh to Give Travelogue For Trinity Women

Mrs. Donald Himebaugh, Spanish instructor at the Appleton High School, will present a travelogue 'Our Mexican Neighbors', at 8 p m Tuesday for Trinity Lutheran Church Women The group will meet in the parish Hall. Mrs LaVerne Gallitz is program chairman

Gonzola Asofeifa, American Field Service student from Costa Rica, will tell of his country Music representing these nations will be played and sung by Miss Mary Dahl and Miss Louise Noffke

Serving as devotional leader for the meeting is Mrs Harold Lovdahl Refreshments will be served by members of Ruth Circle

Today's Etiquette

BY LOUISE DAVIS

DRESS QUANDARY

Dear Louise: The executive staff at my husband's firm will

Davis

give a party at a fashionable hotel. The invitation reads: cocktails at six, dinner at seven. There will be a floor show and dancing afterwards I don't know any of the women who will be attending and my huband only knows some of the men, so I would like to know how to dress I have a mink stole and a mink hat Do I wear the hat and leave it on throughout the evening? Should I wear the stole? I am afraid the weather will be very cold in which case the stole may not be warm enough. Your help will be appreciated.

Louise Davis Answers:

I think that the party will be quite gay and dressy I suggest that you wear a cocktail type dress which is rather formal in look You won't need a hat If the weather will be cold, you'd have to wear a winter coat I have an idea that your stole would be a problem anyway You can be sure that the hotel will be comfortable and without drafts You will be moving about considerably before and after dinner and wouldn't want to leave your mink on a chair.

PASSING FOOD

Dear Louise: Please settle a family argument. When passing food at a family dinner, is it to the right or to the left?

Louise Davis Answers:

Food is served or passed to the left Within a family, such formality is rare.

Parsley Bouquet

A bunch of parsley will stay fresher and last longer if you wash it thoroughly, then stand it in a glass of water, like a bouquet, for a couple of hours Drain it well on a paper towel before storing it in the refrigerator

Needle Work

BY LAURA WHEELER

Make the man in your life feel like a king — knit him a fabulous Irish jacket.

Wonder of warmth, luxury! Fisherman's knit jacket — cables, popcorns, diamonds on front, sleeves, back. Pattern 769 sizes 36-38, 40-42 incl.

Thirty-five cents in coins for this pattern—add 15 cents for each pattern for 1st-class mailing and special handling. Send to Laura Wheeler, Post-Crescent, Needlecraft Dept., P. O. Box 161, Old Chelsea Station, New York 11, N. Y. Print plainly **PATTERN NUMBER, NAME, ADDRESS, AND ZONE.**

NEW FOR 1965! 200 designs—more fashions to knit, crochet than ever! Plus 3 Free patterns, embroidery, dolls' clothes. Send 25 cents for new Needlecraft Catalog.

VALUE! 16 COMPLETE QUILT PATTERNS in deluxe, new Quilt Book. For beginners, experts. Send 50 cents now!

Sheinwold

Psychology Surer Guide Than Math

When you must read an opponent's holding without any real information, psychology may be a surer guide than mathematics. It is perfectly fair to keep your eyes open and draw inferences from the way the opponents act.

North dealer
North-South vulnerable

NORTH
♠ A 6 3
♡ A 10 3
◇ A K Q 9
♣ Q 10 6

WEST
♠ K 10 8 7 4
♡ 9 8 7
◇ 7 6 3
♣ K 4

EAST
♠ Q 5
♡ K 6 5 2
◇ 8 5 2
♣ 8 7 3 2

SOUTH
♠ J 9 2
♡ Q J 4
◇ J 10 4
♣ A J 9 5

North	East	South	West
1 ◇	Pass	1 NT	Pass
3 NT	All Pass		

Opening lead — ♠ 7

When West led the seven of spades South played low from the dummy, hoping to win with the jack. East won with the queen and returned a spade.

Declarer took the third spade with dummy's ace, got to his hand with a diamond and tried the heart finesse He was home if he could get three hearts The heart finesse lost, and back came a club. South had to try the club finesse as his last hope, but this lost also and he was down two.

As dummies will. North observed that declarer makes the contract if he takes the first trick with the ace of spades The club finesse then loses, but the opponents cannot take their spades and South gets nine tricks.

South proceeded to spout figures. He conceded odds of 2 to 1 that the lead was from K-10 or Q-10 rather than from K-Q of spades But if South played low at the first trick he would make the contract not only if West had led from the K-Q but also if he could win a finesse in hearts or clubs. All factors considered, South concluded, his line of play was as good as the other.

South's figures were good, but his psychology was poor When the opening leader's best suit is headed by K-10-8-7 or by Q-10-8-7 he has no problem about leading the seven But when his long suit is headed by K-Q-8-7 he considers leading the king, and decides to lead the seven only after some hesitation.

In this case West had led without the slightest problem. No matter what mathematics said it was improbable as a matter of psychology that West had led from a suit headed by K-Q South should therefore win the first trick in dummy with the ace of spades and proceed to make the contract.

WOOLWORTH'S Quality Baked Goods

BIG BAKER'S DOZEN

13 for the price of 12

DONUT SALE!

PLAIN CAKE DONUTS 44c Baker's Dozen

CINNAMON SUGARED CAKE DONUTS 49c Baker's Dozen

VANILLA-ICED CAKE DONUTS 49c Baker's Dozen

YOUR MONEY'S WORTH MORE AT WOOLWORTH'S

108 E. College Ave.
(Downtown Appleton Store Only)

BLOSSOM OUT!

...in the newest fashion FABRICS now specially SALE PRICED at Mary Lester Fabrics

THESE PRICES GOOD ... THURS., FRI., SAT.

COTTON/CUPIONI 77c yd.

RAYON LINENS 77c yd.

TAFFETA 100% Acetate 32 Colors Reg 79c 57c yd.

CHECKED GINGHAMS 100% Combed Cotton and 45 In Wide 66c yd.

TERRY CLOTH Attractive colors and white in long-wearing cotton, sale to 1.29 77c yd.

DRIP-DRI DUCK 77c yd.

Yes, we have matching notions too ... the largest selection in town!

SPORT DENIMS All cotton 36 in wide in stripes solid colors and plaids included! Val. to 89c yard now only 57c yd.

65% Dacron Polyester, 35% Cotton Blend BROADCLOTH Just wait till you see the new spring colors—they are lovely! 45" wide too, every yard goes farther! 1.79 Values 88c yd.

Famous-Name GINGHAMS VERY, VERY SPECIAL AT JUST 49c yd.

ALL FIRST QUALITY... Fresh as a Daisy!

38" BURLAP Beautiful colors in 100% jutes 49c yd.

No-Iron PLISSE Pastels and white in soft crinkle cotton. 49c val. 29c yd.

BROCADE Spring Woven Patterns. $1.98 Value Only .... 99c yd.

SHEATH LINING Huge color choice for lining just everything! 100% acetate 57c yd.

COME IN EARLY FOR FIRST CHOICE!

YOUR BEST FABRIC BUYS ARE AT Mary Lester Fabrics

215 W. College Ave.
Open Monday & Friday Night 'til 9
Open Daily 9 to 5

Got a family of BIG PIZZA eaters?

Only Jeno's has this new DOUBLE-SIZE!

Everything's DOUBLE-SIZE except the price!

Taste Jeno's -just once! (you'll be back)

AT YOUR GROCER'S. YOUR CHOICE—4 KINDS

NEWSPAPERARCHIVE®

St. Bernadette Parishioners got together for a final fling before the more somber days of Lent begin. Their first party in the new school Friday evening was sponsored by the men's and women's organizations of the parish, with Delmar Schuh and Mrs. Nicholas Kern as co-chairmen. Above, visiting at the Mardi Gras party, are Mr. and Mrs. Francis Keuler, Mr. and Mrs. Kern and Mr and Mrs Norbert Schemm. Dancing below are Mr. and Mrs. Donald Theisen and Mr and Mrs. Patrick Randerson. (Post-Crescent Photos)

Excellent Fish Recipes

CONTINUED FROM PAGE 1

Heat in 350-degree oven for 10 to 12 minutes or until heated

OCEAN PERCH FLORENTINE

- **2 pounds ocean perch fillets or other fish fillets, fresh or frozen**
- **1 package (10 ounces) frozen chopped spinach**
- **¼ cup flour**
- **½ teaspoon salt**
- **⅛ teaspoon pepper**
- **Dash nutmeg**
- **¼ cup melted fat or oil**
- **1½ cups milk**
- **½ cups grated Parmesan cheese**
- **½ teaspoon Worcestershire sauce**
- **Paprika**

Thaw frozen fillets Skin fillets Cook spinach as directed on package, drain thoroughly. Blend flour and seasonings into fat Add milk gradually and cook until thick and smooth, stirring constantly Add cheese and Worcestershire sauce and stir until blended. Arrange half the fish in the bottom of a well-greased baking dish Combine spinach with half cup of the sauce Spread over fish. Sprinkle with paprika. Bake in 350-degree oven for 25 to 30 minutes or until fish flakes easily when tested with a fork

CREOLE STYLE HADDOCK

- **2 pounds haddock fillets or other fish fillets, fresh or frozen**
- **3 vegetable bouillon cubes**
- **3 cups boiling water**
- **¾ cup chopped onion**
- **¼ cup chopped celery**
- **3 small cloves garlic, finely chopped**
- **½ cup melted fat or oil**
- **¼ cup flour**
- **1 can (10½ ounces) tomato puree**
- **1 bay leaf**
- **1 tablespoon Worcestershire sauce**
- **1½ teaspoons salt**
- **1 teaspoon thyme**
- **½ teaspoon sugar**
- **⅛ teaspoon red pepper**
- **⅛ teaspoon liquid hot pepper sauce**
- **3 cups hot cooked rice**
- **¼ cup chopped parsley**

Thaw frozen fillets. Skin fillets and cut into 2-inch pieces Dissolve bouillon in boiling water. In a 10-inch fry pan, cook onion, celery and garlic in fat until tender Blend in flour and cook until lightly browned. Add bouillon, tomato puree and seasonings Simmer, uncovered, for 30 minutes, stirring occasionally Add fish. Simmer 10 to 15 minutes longer or until fish flakes easily when tested with a fork. Combine rice and parsley. Serve Creole Style Haddock over rice.

Banana Dessert

Delicious dessert idea! Bake bananas with brown sugar and a little lemon juice, serve on a pretty plate, topped with unsweetened whipped cream into which you've folded cranberry-orange relish.

What every Fox-Cities homemaker should know about canned salmon

Valuable tips. Making meals more appealing and nutritious. New serving ideas...easy, economical.

By EMMA STATES
Noted home economist

SALMON has been one of man's favorite foods down through the ages. But its popularity has never been greater than it is today.

The reasons are many: Nutritional value, delicious flavor, appetizing color, economy, versatility and ease of preparation.

A "Who's Who" for health

Your children will probably wonder how anything that tastes so good can be so good for them. But a list of salmon's many nutritional benefits reads just like a "who's who" for better health.

There's *calcium* and *phosphorus* in the presence of *Vitamin D* (the sunshine vitamin) to help build strong bones and sound teeth.

There's *niacin, riboflavin* and other B vitamins that are needed daily in the diet.

There's *Vitamin A* to help build resistance to infections.

A complete protein food

Also, canned salmon is a *complete protein* food valuable in promoting growth and replacing worn or injured tissue. Protein is essential in the diet.

And if you're counting calories, you can count on canned salmon for *low-calorie* nutrition.

Here's another plus for salmon: It's a good source of *polyunsaturated fats*, which are suggested in many diets today.

What about economy?

Salmon helps you stretch your food dollar in two ways. First, it has no waste. And second, it's a great help in making use of leftovers.

When vegetables are left over at dinner, don't throw them away. Combine them with a can of salmon for an appetizing soup or casserole.

You'll find that the flavor of salmon goes well with that of almost any vegetable. I suggest you always keep canned salmon on hand for instant use as a budget stretcher.

You can make so many different easy-to-fix, high-appeal dishes with canned salmon. I'd like to share one of my favorite salmon recipes with you. I think your family will enjoy it.

Salmonburgers

1 lb. can Whitney's salmon
½ cup chopped onion
¼ cup melted butter or margarine
⅓ cup salmon liquid
⅔ cup dry bread crumbs
2 eggs, beaten
¼ cup chopped parsley
½ teaspoon powdered mustard
½ teaspoon salt
⅔ cup dry bread crumbs
6 round buttered buns
Lemon wedges

Drain salmon, reserving liquid. Flake salmon. Cook onion in butter until tender. Then add salmon liquid, crumbs, eggs, parsley, mustard, salt and salmon. Mix well. Shape into 6 cakes and roll in crumbs. Place in heavy frying pan, with about ⅛ inch of heated fat. Fry at moderate heat.

When the cakes are brown on one side turn carefully and brown other side. Cook for about 5-8 minutes. Drain cakes and serve in buns with lemon wedges. Serves six. A real treat!

New serving ideas

Use creamed salmon as a sauce on baked potatoes. Delicious!

Scrambled eggs salmon style! Mash salmon and add to beaten eggs with liquid from can. Do not add salt Scramble as usual and sprinkle with paprika or chopped chives.

Use canned salmon instead of meat to stuff green peppers or tomatoes. Here's a wonderful idea for a Friday luncheon.

Some expert advice

What brand of salmon to choose? I think you and your family deserve the best. That's why I recommend *Whitney's*. I've always found that quality is your best food buy.

I'd be happy to send you more of my favorite salmon recipes. Just send your name, address and ten cents for mailing costs to me, Emma States, P. O. Box 4008, Seattle, Washington 98199.

so alike...

so different

TOTAL SAVINGS PROGRAM

Can you see the difference in these two shoppers? At first glance, they look alike, but there is a big difference. If you were to examine the contents of their pocketbooks, you would find that the Treasure Island shopper on the left still has $1.20 in her purse ... the amount of change she received from a $10 bill after buying groceries at Treasure Island. The lady on the right did not make her purchases at Treasure Island and spent her entire $10 on the same grocery order purchased elsewhere. The explanation is simple ... food prices are lower at Treasure Island and the Tape Total makes the difference.

More and more smart shoppers in Appleton are switching to the Treasure Island Total Savings Program wherein customers enjoy the benefit of savings through volume selling, fast turnover, and efficient handling. Shouldn't you be shopping and saving at the bargain loving Treasure Island Food Department?

YOU ALWAYS GET MORE THAN YOU BARGAINED FOR

OPEN DAILY FROM 10:00 A.M. TO 10:00 P.M.

Treasure Island

QUALITY AND SATISFACTION GUARANTEED OR YOUR MONEY BACK

FOOD DEPARTMENT

NEWSPAPER ARCHIVE®

Your Money's Worth

Interstate Highways To Revolutionize Travel

BY SYLVIA PORTER

Building of our 41,000-mile Interstate Highway System is now approaching the halfway mark. Scheduled for completion by 1972, the historic project will

Porter

connect virtually every urban population center in our country. It'll cost $47 billion or so, a hefty $20 billion more than the original estimate.

What will this network of highways mean to you, the automobile traveler?

It'll mean you'll be able to drive from New York to California, from Boston to Miami, without stopping for a red light.

Spur to Use Car

It'll slash your auto driving time for business or pleasure travel and it surely will be a powerful spur to use your car instead of buying plane or train space for comparatively long trips.

It'll stimulate the creation of giant "service complexes" along the 41,000-mile system which will stay open night and day and offer you one-stop services ranging from rooms and restaurants to gas, oil and major auto repairs.

It'll encourage millions of people to travel on-the-cuff, for they'll be able to use gasoline credit cards to charge expenses at the complexes.

The shape of things to come is emerging now.

Motel chains are scrambling for large plots of land surrounding the major interchanges of the Interstate system. The land is by no means plentiful or cheap.

Service Complexes

Oil companies, motel and restaurant chains are affiliating to establish the service complexes. Latest to join up are Quality Courts Motels, Phillips Petroleum and Dobbs Houses. Holiday Inns and Gulf Oil preceded them, and so did TraveLodge and Pure Oil. Standard Oil of Ohio is building its own motels. In explaining the affiliation in an interview, John G. Lacock, president of Quality Courts Motels, remarked, "We believe that motorists will leave the highways only when necessary to stop for fuel, meals or lodging, or when they reach their destinations. Obviously, travelers are going to favor facilities that provide all the basic services at one stop."

Motels are becoming bigger and more luxurious. Swimming pools, wall-to-wall carpeting, ice-making machines, baby cribs, TV, radio, etc., are now standard items in the leading motel systems. Only a few years back they were promoted as extras.

Guidebooks, Tours

The linked motel and oil companies are going all out to promote each other with guidebooks, travel tour arrangements, ads.

The motels are honoring the gasoline credit cards of their company affiliate while the service stations are making reservations for travelers at their motel affiliate. Quality Courts has been honoring Phillips 66 credit cards at its 500 motels for only two months, but Lacock reports, "It already has opened up a tremendously big market. Many are discovering for the first time the convenience of traveling with only a minimum amount of cash."

The expenses of financing expansion are compelling the motel chains to seek outside financing. Among the leaders which have sold shares to the public are Holiday Inns, Howard Johnson and Quality.

Motel Squeeze

But what will this mean to the small, independent motels? (There are more than 62,000 motels in the U.S. grossing $4.5 billion a yaer.)

Unquestionably, many will be in a squeeze. There's no doubting the appeal of a motel which belongs to a national organization that can provide so many services at one location. There's no doubting the pressures on individually owned and operated motels, especially those some distance from a super-highway access. The motel industry is heading into a phase of transition and consolidation.

As of now, only 19,000 miles of the 41,000-mile network have been opened to traffic. But, even at this point, it is clear that the system will not only revolutionize our auto travel habits but also the organization and marketing practices of our huge, multi-billion dollar oil and motel industries.

(All Rights Reserved)

Viewing a Display of awards at the Green Bay Diocese Catholic Scout Training Institute at Xavier High are from left Rev. James Putman, Green Bay, diocesan scout director; Fred Dorband, Green Bay district scout chairman; Warren Whitlinger, Neenah, general chairman of the institute, and Herman Brandmiller, Chicago, deputy regional executive for region 7, Boy Scouts of America. One hundred and fifty people attended the training session Sunday which was sponsored by the Diocesan Catholic Committee for Scouting. (Post-Crescent Photo)

Combined Locks Man On Probation for Theft

William J. Bruss, 23, 15 Prospect St., Combined Locks, was placed on probation to the State Department of Public Welfare for six months Monday after he pleded guilty to theft. He appeared in Outagamie County Court Branch 2.

Bruss was arrested by Appleton police on a complaint by Bruss' former roommate that Bruss stole money from him while they lived together. Bruss was ordered to make restitution of $25.

Outagamie Jobs Down by 1.5 Per Cent

State Bureau Reports Decline Less Than Year Ago This Time

There was an employment decline of 1.5 per cent from mid-November 1964 to mid-January of this year among firms in Outagamie County participating in the labor market information program.

According to the labor market letter published by the Wisconsin State Employment Service, 13,863 persons were employed by 60 establishments in the county in November compared to 13,642 in January. During the same period a year ago, the decline was close to 4 per cent.

The report cited gains in nonelectrical machinery and minor increases in nonmanufacturing groups as responsible for the low seasonal decline. Termination of employment of seasonal employes in the textile and paper groups were cited as accounting for a large share of the decline.

Based on reports, anticipated gains in the textile, paper, and retail trade industries will be offset by losses in construction and a downward adjustment in durable goods industries, the WSES report said. The opening of several new retail trade centers is expected to increase the demand for sales workers.

According to the report, the demand for experienced office workers, draftsman, and mechanical and industrial engineers continues to be greater than the supply.

At the end of January, 1,118 persons were registered with the state employment service. More than 50 per cent of the applicants were in the unskilled or entry groups; about 11 per cent in the clerical and sales groups; four per cent in service; 30 per cent in the skilled and semiskilled groups, and three per cent in the professional groups.

19th Century Russian Literature to be Topic Of Talks at Lawrence

Dr. Sidney Monas, of the history department, University of Rochester, will give two public lectures on 19th century Russian literature and letters Thursday at Lawrence University.

He will address a Freshman Studies audience on Dostoevski's novel, "Crime and Punishment," at 10:40 a.m. in Stansbury Theater. A second talk, for Lawrence history majors and other interested persons, will consider "The Image of the State in 19th Century Russian" p.m in the Memorial Union.

Monas is professor of Russian history at Rochester. He earned a Ph. D at Harvard, and taught at Smith College. He is author of a book entitled "The Third Section, a study of police activity under Czar Nicholas I, of Russia.

Drivers Fined After Accidents

KAUKAUNA — Two motorists pleaded guilty to traffic violations resulting in accidents. They were arraigned before Oscar T. Jahns, municipal justice.

Francis B. Coonen, 68, Box 2, Oneida, paid $15 for failure to stop for an arterial. His vehicle was involved in an accident with a car driven by Harold Van Den Berg, 42, 825 Main St. Little Chute, at State Highway 55 and County Trunk OO about 6:45 p.m. Sunday. No injuries resulted.

Arvin L. Broehm Jr. 19, Collins, Wis., was fined $10 for failure to yield right of way. His car was involved in a colision with an auto driven by Myron Bruss, 50, 511 Prospect St., Combined Locks, at Main Avenue and Tenth Street about 10:05 a.m. Saturday. No injuries were reported.

Illinois College Picks Lawrence Alumnus for Public Relations Head

Grant J. Verhulst, a graduate of Lawrence University, recently was named director of public relations at Kendall College, a junior college in Evanston, Ill.

Verhulst retired in February from the Methodist Publishing House where he had been associated with for 20 years.

He also is a former teacher in Seattle and Evanston High Schools. He received a master's degree from Medill School of Journalism at Northwestern.

Man Pleads Innocent To Misconduct Charge

Vernon H. Ferron, 32, route 2, West DePere, has pleaded innocent in Outagamie County Court Branch 2 of disorderly conduct. He is in the county jail pending payment of $100 bond and the matter is continued until March 19 when a trial date will be set.

Ferron was arrested by Outagamie County Sheriff Department authorities who answered a complaint by Ferron's wife late Sunday night, that her husband was creating a disturbance at their home.

Towne and Country BEEF Sale

. . . Here is nutritious BEEF with plenty of good eating in every bite and priced to give your Budget a Break!

Schreiber's CHEESE FOOD 2 lb. Box 43c

Libby's PORK & BEANS 14 oz. Cans 8 for $1

100% Pure — Always Fresh GROUND BEEF 39c lb.

U.S.D.A. T-BONE STEAK 77c lb.

U.S.D.A. ROLLED RUMP ROAST 69c lb.

Save on This Fine, Flavorful U.S.D.A. BEEF STEAK ROUND or SIRLOIN 59c lb.

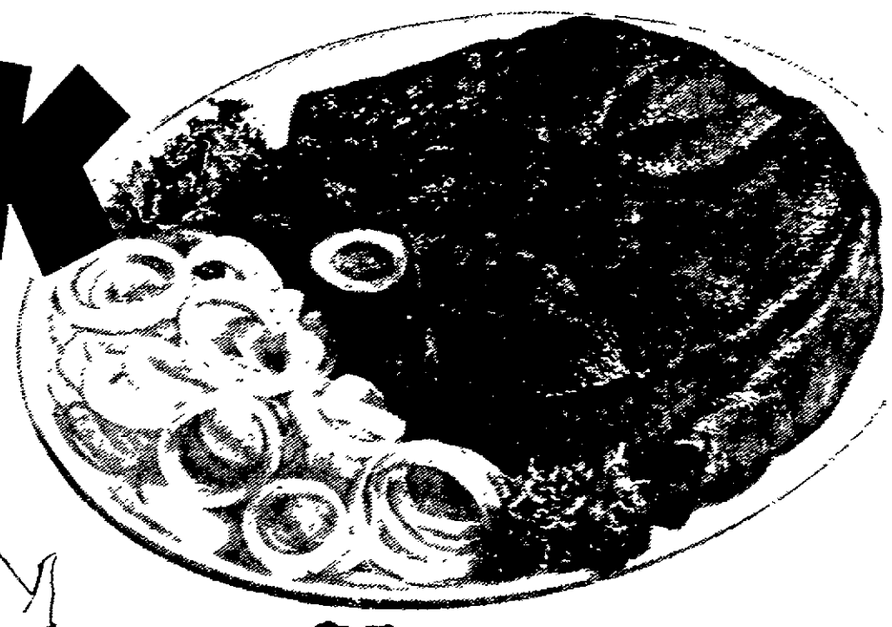

FROZEN—NORTHERN PIKE FILLETS 1 lb. Pkg. 39¢

FROZEN—BREADED Pike Fillets 1 lb. Bag 85¢

FROZEN STARKIST TUNA PIES 6 8 oz. Size 89¢

CHICKEN OF THE SEA TUNA 3 6½ oz. Cans 79¢

Head Lettuce 2 for 29c

Winesap Apples 4 lbs. 49c

WILDERNESS Cherry Pie FILLING 4 20 oz. Cans $1

Towne & Country
THIS COUPON IS WORTH 15¢ TO YOU!!
SAVE 15¢ WHEN YOU BUY A 3 POUND CAN OF FOLGER'S COFFEE
Clip this coupon, and present with your purchase of a 3 pound can of FOLGER'S COFFEE
SPECIAL PRICE $2.29 with coupon
COUPON GOOD THIS WEEK ONLY!!

CHARMIN Bathroom Tissue 3 4 Roll Pkgs. 95c

The Friendly Store That Saves You More!

SUPER SAVINGS MARKET

MIKE'S Towne & Country MARKET

OPEN DAILY 8:00-9:00

Closed Sundays

1201 N. Mason Street

NewspaperARCHIVE®

THE FRIENDLY FOLKS

Kroger

Kroger Has Lower Prices and U.S. Choice Tenderay Beef

Price comparisons have proven again and again that Kroger has Lower Prices. When it comes to beef, you get plenty extra because all Kroger Beef is U.S. Choice Quality—and all of the beef advertised here is U.S. Choice Tenderay Beef. This beef is placed in Kroger special climate controlled rooms to help this fine beef do its own **tendering naturally.** No sprays, no chemicals are ever added.

KROGER TENDERAY BRAND BEEF

Kroger Reflects Reduced Coffee Prices Instantly

Spotlight Instant Coffee

	Was	Now
6 oz. Jar	.85	.65
10 oz. Jar	1.39	1.19
14 oz. Jar	1.93	1.49

U.S. Choice Tenderay Beef English or
Shoulder Roast . . Lb. 53c

U.S. Choice Tenderay Beef Shoulder
Swiss Steak . . . . Lb. 53c

Silver Platter—Fresh
Pork Steak . . . . Lb. 49c

Hygrade
Chipped Beef . . 3 3-Oz. Pkgs. 85c

Table Charm—5 Varieties, Sliced
Luncheon Meats . . 8-Oz. Pkg. 29c

Hi-Q Brand, Chunk
Beer Salami . . . . Lb. 49c

Boneless Chuck U.S Choice Tenderay Beef **59c** Lb.

Ground Chuck Kroger Fresh, Lean **59c** Lb.

Boston Roll . . . BONELESS U.S. Choice Tenderay Beef **69c** Lb.

Rib Steak U.S. Choice Tenderay Beef Bone in **79c** Lb.

Rib Roast STANDING 7 inch cut 1st 5 Ribs U.S. Choice Tenderay Beef, **69c** Lb.

U.S. Choice Tenderay Beef,
CENTER CUT Chuck Roast
Here's a real value in a tender, juicy-rich beef roast that's brimming with savory flavor. Pick up several this week.
Lb. **39c**

SAVE 4c
Chicken of the Sea—Light
Chunk Tuna
3 6½-Oz. Cans **85c**

SAVE 18c
Devils, Spice
White or Yellow Kroger
Cake Mixes
3 19-Oz. Pkgs. **69c**

Kroger
Pineapple Juice . . . 3 46-Oz. Cans $1

Creamette Mac. & Cheese or
Star-Kist Tuna Pies . . 6 8-Oz. Pies $1

Kroger
Peanut Butter . . . . 2½-Lb. Jar 99c

White, Yellow or Pink Swansoft
Facial Tissue . . 6 2-Ply 200-Ct. Boxes $1

Save 15c, Swansoft
Toilet Tissue . . . . 5 2-Pkg. Rolls $1

Save 8c, Fleece
Toilet Tissue . . . . 3 4-Pkg. Rolls 79c

For Lenten Menus, Packer Label
Small Shrimp 4½-Oz. 39c

Crabapple, Apple-Mint, Apple, Grape
Kroger Jellies . . . . 5 10-Oz. Jars $1

Currant, Cherry, Elderberry, Blackberry, Strawberry
Kroger Jellies . . . . 4 10-Oz. Jars $1

Save 4c! White Shortening
Krogo 3 -Lb. Can **66c**

Campbell's Tomato
Soup . . 9 10¾-Oz. Cans **99c**

Kroger Oven-Fresh Potato or Italian
Bread . . 5 1½-Lb. Loaves **$1**

Freshly Ground for Fine Flavor! Spotight Bean
Coffee . . Lb. Bag **69c**

Beechnut, Peppermint, Dentyne, Wrigley Doublemint, Spearmint, Juicy Fruit
Box of 20's **69c**

Fresh, Crisp Crackers
Kroger Saltines . . . . Lb. Pkg. 25c

Kroger
Evaporated Milk 3 14½-Oz. Cans 39c

Macaroni-Cheese
Kraft Dinner . . . . 2 7¼-Oz. Boxes 35c

Wisconsin Mild
Longhorn Cheese . . . Lb. 59c

Pineapple, Chocolate, Devils
Pepperidge Cake
2 9-10 Oz. Cakes 89c

SAVE 10c
Embassy Salad
Dressing
Made with fine ingredients—shipped direct from our factory to your store to save you more.
Qt. Jar **29c**

Golden-Yellow
RIPE
Bananas
Mellow and Sweet . . . Ready to Eat
Lb. **12c**

FRESH, FLORIDA
Strawberries
Red-ripe . . . plump . . . juicy sweet . . . extra good
Pt. **39c**

Prices Effective thru Sat., March 6, 1965

Right Reserved to Limit Quantities

Copyright 1965 —The Kroger Co

1-G VALUABLE COUPON Kroger
10c OFF
the purchase of any 2 jars
EMBASSY OLIVES
with this coupon at your Kroger Store thru Sat., March 6, 1965
Kroger Kroger

2-G VALUABLE COUPON Kroger
10c OFF
the purchase of a 25-oz.
BANANA LAYER CAKE
with this coupon at your Kroger Store thru Sat., March 6, 1965.
Kroger Kroger

3-M VALUABLE COUPON Kroger
20c OFF
the purchase of $3 or more
SEAFOOD PRODUCTS
with this coupon at your Kroger Store thru Sat., March 6, 1965
Kroger Kroger

Fresh, Crisp Pascal
Celery
Large Stalk **29c**

BONELESS "Bite Size"
Stew Beef
Lb. **69c**

FRESH
Mushrooms Lb. 59c

FRESH
Lemons . . . Doz. 49c

NEWSPAPER ARCHIVE® NEWSPAPER ARCHIVE®

Tourism Best Economy Boost For Wisconsin

Lawmakers Told It Is Most Available Means for Expansion

Post-Crescent Madison Bureau

MADISON—The most immediately available means for expansion of the Wisconsin economy is the encouragement of tourism in Wisconsin on a year around basis, the Wisconsin legislature was told Tuesday.

Spokesmen for tourism, led by Jack Olson of Wisconsin Dells, the former lieutenant governor, descended upon the legislature's finance committee to appeal for legislative backing for Gov. Knowles' proposal to boost the state's outlay for tourist promotion to half a million dollars a year.

The state lately has been spending $350,000 a year for such programs in spite of its superior potential for the attraction of vacation-spending visitors from a nationwide market, resort keepers and others testified.

Cite Ski Resort

Legislators were given the example of the extraordinary growth of the winter ski resort business in Wisconsin to illustrate the potential of expanding the tourist season beyond the traditional June to September schedule.

Donald Frederickson, head of the Door County Chamber of Commerce and the Wisconsin Hotel and Resort Association, noted that the summer vacation business in Florida in recent years has overtaken the winter business in dollar volume, and suggested that Wisconsin should try to emulate that experience in reverse.

Olson got his statewide reputation originally as one of the most energetic champions of an expanding tourist business in Wisconsin, when he described himself as "unemployed" when he returned to legislative halls Tuesday after giving up his office as lieutenant governor in January following his defeat in November. He is the proprietor of a successful tourist boat sightseeing business at Wisconsin Dells.

Anticipating the argument sometimes made that the state is giving a special benefit to a particular industry in its tourist promotion budget, Olson said "this is not a subsidy for anybody," as he asserted that everybody in Wisconsin gains from the tourist dollars spent here. He noted that his own city of Wisconsin Dells raises an annual promotion budget of $135,000 and suggested that the state might consider a plan of matching grants in order to prod other communities into raising more local funds for tourist advertising.

Omro Picked For Regional 'Alice' Test

OMRO — This community has been selected as one of the Alice in Dairyland Regional contest sites.

The announcement, made today by the Wisconsin Department of Agriculture, lists Omro as the Region Six host community.

Also listed in the announcement were Darlington, Sturgeon Bay and Antigo. The quartet of communities joins five others announced earlier. They are Columbus, Waukesha, Burlington, Mauston and Woodville.

Delay in Checks Due to Lack of Proper Address

Thousands of people who are collecting social security checks do not get them as promptly as they could simply because they move and fail to notify social security offices of their new addresses, the Social Security Administration has announced.

A notice to the Post Office will not get an address changed on social security records, said Frank M. Donnick, district manager of the Appleton office. The best way of insuring the prompt and safe delivery of your social security check each month, he said, is to let the Social Security Administration know your new address as soon as you plan to move.

A notice to the Post Office of your change of address will take care of any checks already on their way to you, but it will not insure the prompt delivery of those to follow.

You may report your new address to the Social Security Administration by filling out and mailing the post card which is given to you when you begin receiving your checks.

Former Fremont Resort Owner Dies in Florida

FREMONT — Mrs. Albert Bergstresser, 60, operator of a Fremont Resort until this year, died Monday in Tampa, Fla.

Funeral arrangements are pending at Bauer Funeral Home, Fremont.

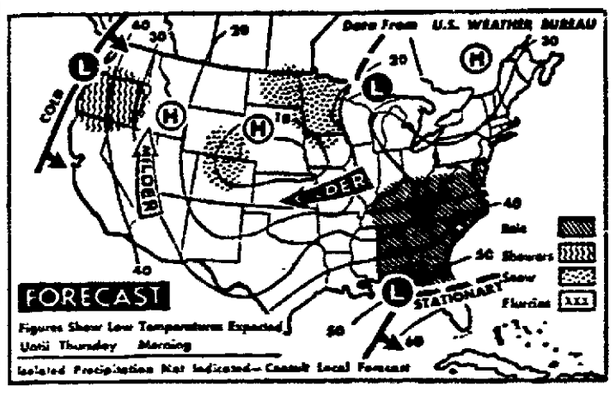

Rain From the Tennessee valley to the south Atlantic states, showers in the Pacific northwest and snow in the Rockies and northern Plains is the prediction for Wednesday night. It will be colder from the central and southern Plains to the Tennessee valley and milder in the Rockies and Great Basin area. (AP Wirephoto Map)

Vital Statistics

Todays Deaths

Dr. Benjamin Ouellette, 71, 142 N. Main St., Kimberly.

Edward A. Schimke, 69, route 3, New London.

Mrs. Raymond Ofenbeck, 44, 621 Cecil St., Neenah.

Mrs. W. D. Kaulum, 67, 629 N. Leminwah St., Appleton.

Mrs. Karl Schumacher, 92, 1285 Oregon St., Green Bay.

Deaths Elsewhere

Mrs. Albert Bergstresser, 60, Tampa, Fla., formerly of Fremont.

Robert Bonini, 57, Cincinnati, Ohio, formerly of Appleton.

Today's Births

St. Elizabeth:

Sons to:

Mr. and Mrs. David Janssen, 232 E. Northland Ave., Appleton.

Mr. and Mrs. Gerald Gruenke, 325 S. Schaeffer St., Appleton.

Daughters to:

Mr. and Mrs. Clement Geenen, 628 N. Story St., Appleton.

Mr. and Mrs. Robert Greinert, 506 E. Commercial St., Appleton.

Appleton Memorial:

Son to Mr. and Mrs. James R. Arft, 415 Sunset Ave., Appleton.

Theda Clark:

Son to Mr. and Mrs. Ronald Hartzheim, 251 Gruenwald Ave., Neenah.

Births Elsewhere

Son to Mr. and Mrs. Gary Rasmussen, Fairfax, Va. Grandparents are Mr. and Mrs. William Krueger, 919 Grignon St., Kaukauna.

Marriage Licenses

Outagamie County — Clerk Mollie Pfeffer has issued licenses to:

Rubin A. Klug, 511 Douglas St., and Ramona Rae Roepke, 522 E. Pine St., both of New London.

David R. Hensley Jr., 206 S. Lawe St., and Lynn Ann LeDuc, 713 E. Goodall St., both of Appleton.

Winnebago County — Clerk Dorothy L. Propp has issued a marriage license to James W. Hewitt, 2206 Oregon St., Oshkosh, and Nancy E. Cornell, 9 E. New York Ave., Oshkosh.

Area Called Too Specific

Byrnes Says He Will Vote Against Appalachia Bill; for GOP Alternate

BY FRANCES MCKUSICK
Post-Crescent Washington Bureau

WASHINGTON — Rep. John W. Byrnes, R.-Green Bay, today said he expected to vote today for the Republican substitute for the Appalachia Bill and against the latter measure, if passage of the substitute fails.

The substitute would extend the territory covered by the Appalachia Bill to whatever areas were economically distressed by enlarging and speeding up any redevelopment or anti-poverty programs now under consideration for those areas.

The substitute's road building program, instead of "duplicating" present highways as the Republican membership charges the original Appalachia Bill does by constructing new roads parallel to existing ones, would build highways only where needed. The states also would be required to maintain and repair them in the substitute measure.

The Republican substitute requires that all anti-poverty programs be cooperative ventures of the state, local and federal governments.

Wide Range

Byrnes said the original Appalachia Bill, passed by an overwhelming vote in the Senate and authorizing the spending of $1 billion a year for five years, would make federal money available for everything from road building to crop raising in the 165,000 miles of mountainous country reaching over 12 states from New York to Alabama.

"The money would not take care of traffic, but build it up," said Byrnes.

"Its crop raising plan might qualify new land to be taken out of production and paid for under the administration's farm program.

Commenting that "other areas in the country are just as poverty-stricken as Appalachia," Byrnes said the only way the Democratic administration could rescue the measure in the Senate was to promise that other regions would be considered in separate legislation later.

Also serving notice that he would vote against Appalachia Bill in its present form was Rep. Melvin R. Laird, R.-Marshfield, who said Menominee County in Wisconsin was as poverty-stricken or even more so than most of the areas in Appalachia.

With the overwhelming Democratic majority in the House voting in virtually a solid block on earlier changes, however, most Republicans privately admit their substitute doesn't have a chance, and the administration bill will be approved by a big majority.

WSU-O Food Service Unit Work to Start

Post-Crescent Madison Bureau

MADISON — Construction is scheduled to begin Friday on a new food service building at Wisconsin State University-Oshkosh, the Board of Regents office in Madison reports.

Contracts totaling $767,091 have been awarded to the following firms:

Precour Construction Co., Oshkosh, general construction, $326,520; Peters Plumbing and Heating Co., Omro, plumbing, $37,075; R. Wenzel Co., Appleton, heating and ventilating, $128,963; D-K Electric Co., Oshkosh, electrical, $62,463; H. F. Kessenich Co., Madison, food service equipment, $199,773, and Otis Elevator Co., Chicago, elevator, $12,297.

The building is scheduled for completion by January 1, 1966. It will face Elmwood Ave. near Fletcher Hall and will serve 1,500 students in Fletcher, Breese and the new Evans and Stewart Halls. It will bring the total capacity of WSU-Oshkosh food service units to 3,050.

Two commons, each capable of seating 300 at a time, will be on the second floor of the 28,500 square foot building. Food will be prepared on the first floor. The exterior will be of light brick and stone to blend with residence halls.

No state tax funds are required for construction, which will be financed by loans repaid from food service receipts.

Fined $150 Tipsy Driver

Wallace C. Front, Clintonville, Arrested After Auto Accident

CLINTONVILLE — Wallace C. Frost, 67, Parkview Hotel, who pleaded guilty Monday to a charge of operating a motor vehicle while under the influence of intoxicants with an accident involved, was fined $150 by Municipal Justice Nathan Wiese Monday. The case was held open until Thursday for payment of the fine and court costs.

Frost was arrested by Clintonville police after an accident at 8:20 p.m. Sunday. Police reported that Frost, who was driving north on Main Street, made a right turn onto 11th Street, cossed over the centerline and struck a car driven by Warren D. Viergutz, 21, route 3, Clintonville. Viergutz had stopped on 11th Street at the intersection.

The front of Frost's vehicle and the left front end and radiator of Viergutz's vehicle were damaged.

Electricity Kills Cows at Fremont

FREMONT — Nine Holstein milk cows were electrocuted about 12:30 p.m., Monday on the Kenneth Schneider farm, route 1, Fremont.

A short circuit in a wire attached to a water pipe leading to the milk house was cited as the cause. Mrs. Schneider said that all nine cattle were top milk producers in their herd of 60.

The incident occurred during a rain and thunder storm. The dead cattle were discovered a short time later when the couple went to the barn.

I'd rather fight than switch...

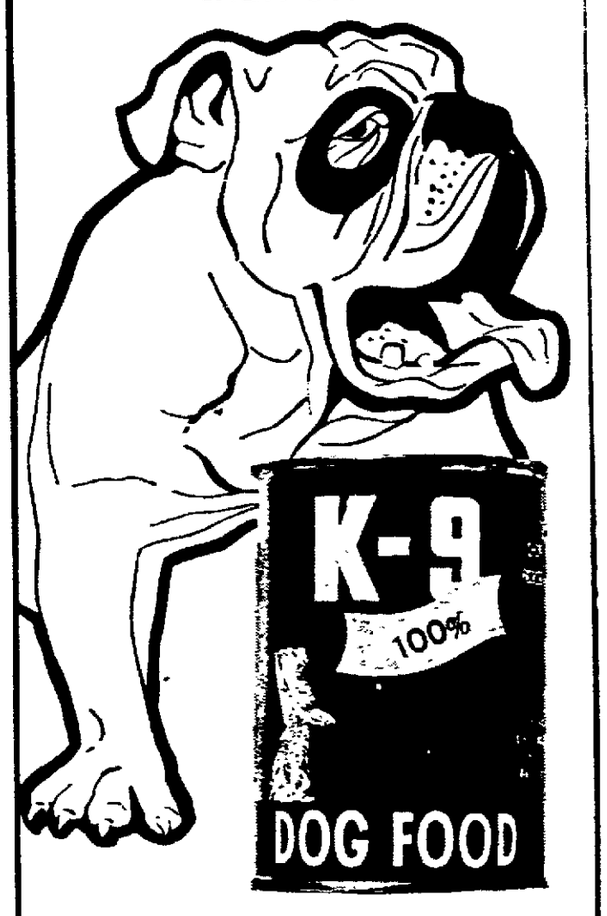

...from K-9 DOG FOOD!

DORN'S Put More... M-M-M in Your Meals

OUR OWN HOME MADE
Ring Liver Sausage 39c lb.

DORN'S
THIS COUPON IS WORTH 15c TO YOU!!
SAVE 15c WHEN YOU BUY A 3 POUND CAN OF FOLGER'S COFFEE
Clip this coupon, and present with your purchase of a 3 pound can of FOLGER'S COFFEE
SPECIAL PRICE 2.07 with coupon
COUPON GOOD THRU MARCH 13th

STEAK 59¢ lb.
Round or Sirloin (Economy)

Fancy Double Red
Delicious Apples
4 lbs. for 45c

Mortons Frozen
Cream Pies
7 Varieties
3 14 oz. for 79c

STAR KIST
Tuna Pies 3 8 oz. for 39c

MRS. PAULS
FISH STICKS 18 Pcs. 14 oz. 49c

PAUL MARK
Strawberry or Raspberry Jam
2 lb. Jar 49c

TASTY PAK
Cream or Kernel Corn
2 16-oz. for 25c

PILLSBURYS
CAKE MIXES . . . . 6 Var. 4 18 to 21 oz. for $1

HEINZ
Tomato Soup
6 10¾ oz. for 63c

DIXIE BELLE
Saltines
19c lb.

Wisconsin Grade A
Dorns Butter . . 63c lb.

GOLDEN GRAIN—One Pound
Wide Egg Noodles 19c

Whitneys Pink Salmon 16-oz. 49c

Del Monte Tuna . . . . 4 6½ oz. for $1

Oil Sardines . . . . . 3¾ oz. 10c

YELLOW ONIONS 3 lbs. for 15c

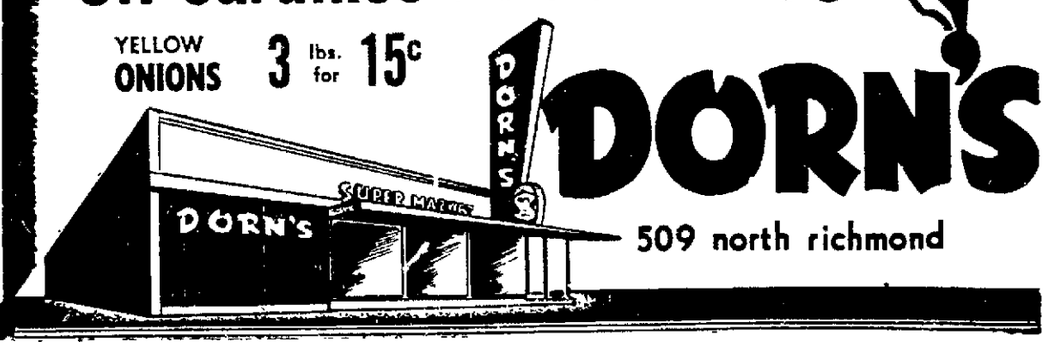

DORN'S
509 north richmond

NewspaperARCHIVE®

APPLETON NEENAH

PARK 'N' MARKETS

SUPER SAVINGS MARKET

"Bigger . . . To Serve You Better!"

ARMOUR STAR Grade A
20-22 lb.
TOM TURKEYS
Whole or Half 35c lb.

KRAFT'S
Colby CHEESE 45c lb.

IDAHO
BAKING
Potatoes
10 lbs. 89c

Starkist
Frozen
TUNA PIES 6 for 77c

Johnston
COOKIES
Striped Daisies 9½ oz.
Mello-Rich Puffs 12 oz.
Sugar 'n' Spice 13¾ oz.
3 for 77c

PACKER'S LABEL 16 oz.
Canned Vegetables
Cream-Style CORN
Whole-Kernel CORN
GREEN BEANS
WAX BEANS
PEAS
9 for $1.00

HEISS
Oven-Fresh
Hot Cross BUNS 39c Doz.

PARK 'N' MARKET

YOUR
To Better Living With NAME BRANDS For Less
Always "EASY TO PARK 'N' MARKET"
OPEN DAILY 9 to 9

"We Salute Our Sealers of Weights and Measures—Roger LaBerge and Vern Ponto—in Keeping With National Weights and Measures Week, March 1-7."

NewspaperARCHIVE® NewspaperARCHIVE®

Savings Galore at your Red Owl Store

IN YOUR MAILBOX THIS WEEK!

Fireside MAGAZINE

Your free copy of Red Owl's Fireside Magazine will be mailed to you at your home this week—with all the fabulous savings, homemaking tips, food ideas and fabulous premium offers that have made Fireside so popular!

EXCITING NEW PREMIUM OFFERS!

Forever Yours"

Platinum-Banded Quality Glassware! Get 4 FREE "Forever Yours" Glasses—then fill out your complete set at fabulous savings with additional coupons from Fireside Magazine! (200 Free Stamps, too!)

TEFLON®

ALUMINUM COOKWARE
by West Bend

Save 30% on the entire set of Hawthorn Teflon Aluminum Cookware—made by the nation's leading producer of quality cookware. Every piece at unbelievable savings during the next twelve weeks with Fireside Coupons!

PLUS . . . 12 Weeks of Savings on many of your favorite foods at Red Owl!

In addition to the many homemaking tips, menu ideas and other interesting material for the Red Owl Homemaker, FIRESIDE MAGAZINE also includes coupons for every week in the next twelve weeks, entitling you to exciting savings on meats, produce, canned and frozen foods!

GOLDEN RIPE
BANANAS

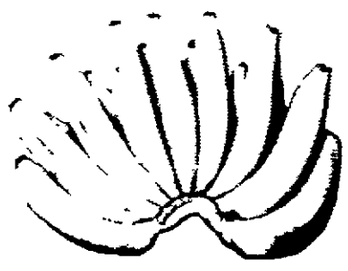

2 lbs. 25¢

THIN SKINNED, SWEET & JUICY, INDIAN RIVER
Grapefruit . . . . . 6 FOR 49¢

TENDER GREEN
Asparagus . . . . . LB. 49¢

MIX OR MATCH THESE SPECIALS

Cake Mixes	RED OWL CHOICE OF 4	1-LB., 3-OZ. PKG.	4 FOR $1
Frosting Mix	RED OWL CHOICE OF 2	13¾-OZ. PKG.	
Brownie Mix	RED OWL	1-LB. PKG.	
Carol Cookies	REG. OR SANDWICH STYLES	12-OZ. PKG.	

CHEESE
Red Owl Cheddar, Sharp . . . . . LB. 69¢
Red Owl Colby Longhorn . . . . . 10-OZ. PKG. 39¢

WE GIVE 3 STAR STAMPS

RED OWL FROZEN
GRAPE JUICE
7 6-OZ. CANS $1.00

FARMDALE, LARGE OR SMALL CURD
COTTAGE CHEESE
12-OZ. CTN. 19¢

BRIMFULL PINK
SALMON
1-LB. CAN 49¢

RED OWL CHUNK STYLE
TUNA FISH
4 6½-OZ. CANS $1.00

RED OWL FROZEN, BREADED
Shrimp . . . . . 10-OZ. PKG. 59¢

RED OWL FROZEN, PRE-COOKED
Fish Sticks . . . . . 4 8-OZ. PKGS. $1.00

HARVEST QUEEN
Peaches . 1-LB. CANS
HARVEST QUEEN, HALVES
PEARS . . . . 1-LB. CANS
HARVEST QUEEN, FRUIT
COCKTAIL . . 1-LB. CANS
5 FOR $1

RED OWL
Potato Chips . . . . . 10-OZ. PKG. 39¢

FARMDALE CUT WAX or CUT GREEN
Beans . . . . 7 15½ OZ. CANS $1.00

FARMDALE
Sweet Peas . . . . 7 1-LB. CANS $1.00

FARMDALE
Corn CREAM STYLE OR WHOLE KERNEL . . . 7 1-LB. CANS $1.00

RED OWL TIPS & CUTS
Asparagus . . 15-OZ. CAN 27¢

BAKERY SPECIAL
GLAZED DONUTS
PKG. OF 6 30¢

CHEESE BREAD
1-LB. LOAF 29¢

RED OWL'S CHOICE Beef Sale

It's here again—Red Owl's Giant U.S.D.A. Choice Beef Sale—with freezer-filling savings on all your favorite cuts! Every item is trimmed for savings, cut for flavor—and guaranteed to please!

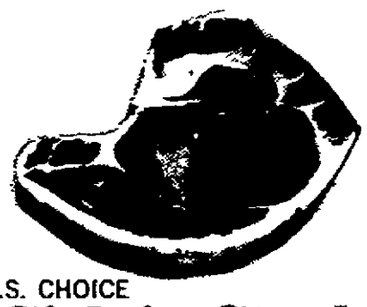

U.S. CHOICE
Sirloin Steak
LB. 95¢

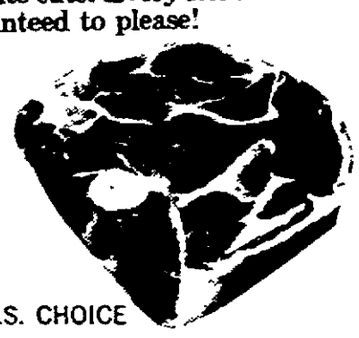

U.S. CHOICE
ROUND BONE
Chuck Roast
LB. 65¢

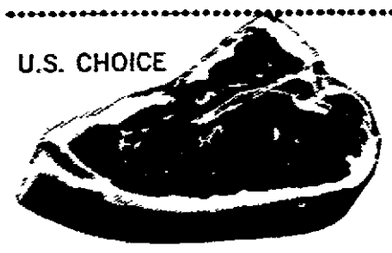

U.S. CHOICE
CLUB OR
T-Bone Steak
LB. $1.09

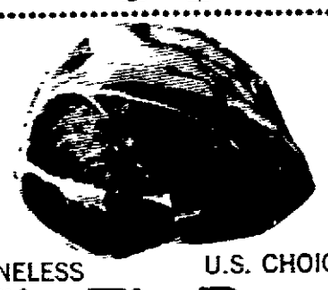

BONELESS U.S. CHOICE
Sir. Tip Roast
LB. 95¢

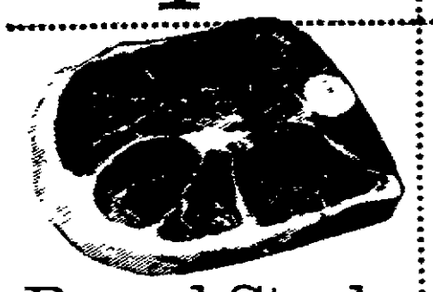

Round Steak
U.S. CHOICE
LB. 75¢

U.S. CHOICE
Chuck Roast
CENTER BLADE CUT LB. 45¢

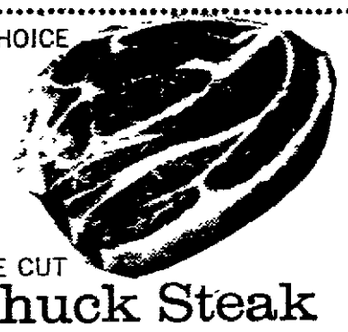

U.S. CHOICE
BLADE CUT
Chuck Steak
LB. 49¢

STANDING U.S. CHOICE
Rib Roast
5th & 6th RIB CUT LB. 79¢

U.S. CHOICE Porterhouse Steak	LB.	$1.19
U.S. CHOICE Boneless Rump Roast ROLLED & TIED	LB.	89¢
U.S. CHOICE Rib Steak 1ST THRU 4TH RIB	LB.	95¢
U.S. CHOICE BONELESS TOP ROUND OR Family Steak	LB.	95¢
U.S. CHOICE (BOTTOM ROUND) Boneless Swiss Steak	LB.	85¢
U.S. CHOICE Boneless Chuck Roast	LB.	75¢
EXTRA LEAN Beef Short Ribs	LB.	35¢
U.S. CHOICE BONELESS English Cut Roast	LB.	85¢
LEAN Boneless Beef for Stew	LB.	69¢
RED OWL INSURED Ground Beef	LB.	43¢
U.S. CHOICE Boneless New York Strip Steak	LB.	$1.79
U.S. CHOICE Boneless Sir Tip Steak	LB.	99¢
U.S. CHOICE Boneless Rib Eye Steaks	LB.	$1.79
U.S. CHOICE Boneless Round Steak—Full Cut	LB.	89¢

PRICES GOOD THRU MARCH 6. QUANTITY RIGHTS RESERVED.

GM, B & C 3-6

RED OWL

LIQUID DETERGENT Joy	1 PT., 6 FL. OZ. BOTTLE	60¢	HEAVY DUTY Hi-Lex Dry Bleach	13 OZ. PKG.	39¢	Excedrin	BOTTLE OF 60 79¢
ALL PURPOSE DETERGENT Oxydol	3-LB., 1 25-OZ. PKG.	80¢	SPARKL-X, HI-LEX, SUDSY OR CLEAR (3¢ OFF) Ammonia	QT. BOTTLE	27¢	Excedrin	BOTTLE OF 36 57¢
FABRIC SOFTENER Downy	1-QT., 1 FL. OZ. BOTTLE	72¢	GERBER'S ASSORTED, STRAINED Baby Foods	6 4½-OZ. JARS	63¢	Ban Roll-on (12¢ OF)	1½-OZ. SIZE PLUS TAX 86¢
CLEANSES, BLEACHES, DEODORIZES Hi-Lex Bleach	½-GAL. JUG	36¢	WYLER'S BEEF OR CHICKEN Bouillon Cubes	15-CNT. JAR	23¢	SANDWICH BAGS Baggies	50-CT. PKG. 75¢

9-LIVES Tuna Cat Food	2 6-OZ. CAN	27¢	BLUE LABEL Karo Syrup	2 1-PT. BOTTLE	51¢
RED OWL Crackers	1-LB. BOX	27¢	POWDERED DETERGENT Tide	3-LB., 1.25-OZ. PKG.	77¢

PRICES EFFECTIVE Appleton-Neenah-Menasha RED OWL STORES

NewspaperARCHIVE® NewspaperARCHIVE®

'Jays Topple Papermakers, Meet New London Friday

MHS Takes 70-58 Win In Tourney

BY JIM HARP
Post-Crescent Staff Writer

KIMBERLY — A 9-point scoring burst at the outset of the fourth quarter propelled the Menasha Bluejays to a commanding lead which they protected the rest of the way in a 70-58 sub-regional tournament victory over Kimberly High School before a capacity crowd here Tuesday night.

The victory, 16th of the season for the 'Jays against three defeats, put the Menashans into the regional semi-finals against New London, a 70-69 winner over Waupaca last night.

Kimberly closed out the campaign with a 13-6 record.

Close Battle

It was a nip and tuck battle for three periods. The score was deadlocked on four occasions in the second quarter as the Papermakers overcame an early Menasha lead and the third period saw the count tied three different times.

With less than one minute remaining in the third stanza, Gary Van Cuyk hit on a short jump shot to bring the Papermakers within one point at 40-39. Before the horn could sound the end of the period, Dick Sorenson and Don Steffin came through with baskets to give the Bluejays a 44-39 advantage, their widest margin since owning a 15-8 lead in the first period.

Those two quick baskets proved to be a harbinger of what was to come for the

Turn to Page 3, Col. 6

Sports
POST-CRESCENT
Wed., March 3, 1965 Page D1

Len Lathrop Hits Shot at Final Buzzer

BY ROGER PITT
Post-Crescent Staff Writer

NEW LONDON—Coach Bill Beyer's New London Bulldog High School team tipped Waupaca by a narrow 70-69 margin Tuesday on their home floor on a 5-foot jump shot by Len Lathrop as the final buzzer sounded.

Waupaca led the better part of the ball game as both teams were tense in the opening moments. New London held a 12-6 lead with about 3 minutes left but was unable to take advantage of the opportunity. The lead had dwindled to 16-14 at the end of the first quarter.

Reserve forward Rick Fowler opened the game up in the second stanza by pumping in four fielders for the Comets and giving them a 31-24 lead at the intermission.

Close the Gap

The New Londoners closed the gap to 39-38 midway in the third period, but were unable to gain the upper hand and soon trailed 45-40. Waupaca held a 51-45 lead going into the final frame.

The Bulldogs played the final period with three starters in foul trouble.

Both teams picked up in their shooting in the final quarter. New London erased the Waupaca lead by holding a 25-17 edge in points. Each team had opportunities to break the game open late in the game on charity tosses but missed the chance on all occasions.

Four players went to the line in the waning seconds of the game. The Bulldog's Jerry Bleck became the only player to foul out of the game as he picked up his fifth personal with 14 seconds remaining.

Pacing the Bulldog's was Lathrop with 18, Dale Krause 16, Henry Linke 15 and Bleck with 14.

Chuck Dahlke led the Comets by dumping in 11 fielders for all of his 22 points in the game for single honors. The only other Waupaca players to hit double figures were Dave Peterson 14 and Dick Riddle with 12.

New London: (16-8-21-25—70—Lathrop, 6 6 4. Huber 1 0 0, Bleck, 6 2 5. Krause, 8 0 3, Rugotska 2 1 2 Linke 6 3 4; 29-12-18.

Waupaca: (14-17-20-18-69)—Dahlke 11 0 2. Martin 0 0 2, Peterson, 5 4 1. Erickson, 4 1 3, Anderson, 1 2 2 Fowler 4 0 2, Riddle 4 4 2; 29-11-14

Wolverines Down Badgers, 98-75, to Clinch Title Share

Russell, Buntin Spark Michigan; Morenz, Bohen Star for UW '5'

ANN ARBOR (AP)—Wisconsin's hopes of spoiling Michigan Coach Dave Strack's 42nd birthday were short-lived Tuesday night.

The Badgers jumped out to a 10-3 lead against the nation's No. 1 college basketball team, but then were overpowered the rest of the way in dropping a 98-75 decision to All-America Cazzie Russell, Bill Buntin & Co.

Russell scored 24 points, while Buntin chipped in 20 in leading the Wolverines to their 12th straight victory in the Big Ten and their 20th in 22 outings over-all. The triumph assured the Wolverines of at least a share of the Big Ten title.

Russell, who learned before the game he had been named to the Associated Press All-America team, dominated the game with his shooting marksmanship and flashy speed. He hit for 15 points in the first half as the Wolverines took a 40-31 lead.

Grabs 20 Rebounds

Buntin, named to the AP's second All-America team, controlled the boards, grabbing 20 rebounds.

Paul Morenz, who topped Wisconsin scorers with 15 points, sparked the Badgers early surge. However, Michigan went ahead to stay as two baskets by Russell and one by Larry Tregoning made the count 12-10.

Michigan outrebounded the Badgers 69-44 and shot 45 per cent from the floor. Wisconsin had a shooting mark of 36 per cent.

Other Badgers in double figures were Jim Bohen with 13 points and Ken Barnes and Dennis Sweeney with 10 each. The defeat left Wisconsin with a 9-13 record, including 3-9 in the Big ten.

WISCONSIN	G	F	T	MICHIGAN	G	F	T
Gustafson	1	0-1	2	Tre'gng	8	2-3	18
Barnes	3	4-7	10	Darden	5	0-1	10
Zubor	4	0-0	8	Bunhn	6	8-10	20
Bohen	5	3-5	13	Russell	11	2-2	24
Morenz	6	3-5	15	Pomey	4	0-1	8
Roberts	1	3-5	5	Dill	2	0-2	4
Sweeney	5	0-0	10	Thompson	1	2-2	4
Schoeneck	2	2-3	6	Myers	1	2-2	4
Rogness	0	2-2	2	Clawson	1	0-0	2
Aslakson	1	0-0	2	Bankey	0	0-0	0
Gardner	0	2-2	2	Ludwig	0	4-4	4
Totals	28	19-30	75	Totals	39	20-27	98
Wisconsin					31	44—75	
Michigan					40	58—98	

Fouled Out—Wisconsin, Zubor.
Total Fouls—Wisconsin 16, Michigan 21
Attendance—6,700.

Buffalo Bills Deny Having Made Trade

BUFFALO, N.Y. (AP) — The Buffalo Bills say they have not traded guard George Flint to the Denver Broncos for defensive back Tommy Janik, but they add that "such a trade may very well materialize in the future."

A newspaper story here Tuesday reported the trade between the American Football League clubs.

But Denver officials denied any knowledge of it.

Chuck Burr, Bills' publicity director, later denied the swap but pointed out that Flint and Janik "definitely have been discussed and it is a distinct possibility that such a trade may very well materialize in the future."

Race Leads Marinette To Win Over Truckers In Sub-Regional Action

Clintonville Drops 66-64 Decision To Marine Quint

PULASKI — Marinette's Dale Race was the whole show as he led the Marines to a rip-roaring 66-64 last second decision over a determined Clintonville team in the opening game of the Pulaski Sub-Regional.

Host Pulaski finished out of the money, dropping an 80-64 contest to the Shawano Indians.

Marinette and Shawano will meet for the sub-regional title Friday at 7:30 p.m.

Race, the highest scorer in Marinette history, dropped in 41 points on 12 field goals and 17 free throws.

His one-man heroics proved too much for the Truckers, who came from behind to take the lead momentarily in the final period before Race, with some help from Clark Boren and Paul Nast, pulled out the win.

Marinette stepped out in front of Clintonville, 19-10, in the first period thanks to 11 points from Race. The 6-7 senior pivotman stuck close to the basket and controlled both rebounds and point production.

The Truckers, opening up a more aggressive game, charged back to trail by only two, 31-29, at the half. Race had 11 of his team's 12 points in the second period.

Race opened up a 6-point third period lead with a quick bucket and pair of free throws but Clintonville kept close and then evened the count at 40 on five points by captain Terry Dieck and Pete Korb.

Dieck put the Truckers ahead for the first time, 46-44, at 7:43 of the final period. The score see-sawed until the Marines went ahead to stay on a pair of free throws by Race.

Korb and Ed Dahly closed the gap to 62-60 with 1:57 left and a free throw by Bob Schmidt cut the margin to one point with 1:15 to go.

Nast canned two charity tosses with :43 left and Race added four free throws in the final 26 seconds to stave off a last gasp bucket by Al Walshinski.

The Truckers kept up a harassing defense through most of the second period but didn't count on a strategy change by Marinette Coach Jim Gleboff. He pulled the lanky Race outside to spread the defense and give his star a chance to show he could hit at longer range.

Clintonville had a more balanced attack, but it wasn't enough to offset the one-man show. Race's teammates were more than content to feed the big man, and he justified their faith by canning shots from all over. He was also deadly from the free shrow line — hitting 17 of 21 shots.

Marinette	G	T	F
Cavill	0	0	5
Peterson	0	0	3
Race	12	17	1
Boren	3	9	4
Nast	1	2	4
Leason	1	4	5
Yunke	0	0	0
Totals	17	35	22

Clintonville	G	T	F
Dieck	7	4	5
Holm	2	2	2
Dahly	2	0	5
Walshinski	5	4	4
Hedtke	0	3	5
Kock	4	4	2
Schmidt	3	2	1
Totals	23	18	26

Marinette	19	12	13	22—66
Clintonville	10	19	15	20—64

Tom Vanderhyden, Dribbling the basketball, is about to be fouled by Bob Dercks (14) of Kimberly High School in the top action picture from the Kimberly-Menasha sub-regional tournament game at Kimberly Tuesday night. The other identifiable player is Dick Slattery (41) of Menasha. In the bottom picture, Dick Wallace (30) of Kimberly goes high for a shot which Vanderhyden is trying to block. No. 10 is Bob Van Gompel of Kimberly. Menasha scored a 70-58 victory and will meet New London Friday. (Post-Crescent Photos)

Prep Vaulter Sets New Mark

LOS ANGELES (AP) — Paul Wilson of Warren High School shattered his national prep pole vault record Tuesday when he soared 16 feet 4¾ inches.

The high school senior made the record leap in his first attempt, after becoming the first prep schooler to make the 16 foot mark last year. Three attempts at 16-9 failed.

Fight Results

By The Associated Press

NEW YORK — George (Kayo) Foster, 135, Cincinnati, stopped Genaro (Baby) Soto, 135, Puerto Rico, 1

OAKLAND, Calif. — Charles Shipes, 144, Oakland, stopped Memo Lopez, 147, Los Angeles, 6.

Detroit Deals Marquette '5' Another Loss

Tournament-Bound Titans Score on 53 Per Cent of Shots

MILWAUKEE (AP) — Marquette's basketball Warriors turned in one of their better performances Tuesday night, but found themselves in the familiar role of loser.

The Warriors gave tournament-bound Detroit a stiff battle before bowing to superior shooting 90-76 before a small turnout of 4,240 fans at the Arena.

The Titans hit on 36 of 67 field goal attempts for a marksmanship of 53.7 per cent in ending their regular season with an 18-7 record. They head into the National Invitation Tournament next week.

Marquette managed 32 of 76 floor shots for 42.1 per cent, but their record dipped to 8-17 with one game left. And, although they gave away plenty of height, the scrappy Warriors were outrebounded only 48-47.

Storm to Lead

The Warriors stormed to a 13-6 lead, but Detroit bounced back and the lead see-sawed until the Titans took a 40-36 halftime advantage. Then the lead was exchanged several times until Detroit moved in front to stay on a pair of free throws with 11 minutes remaining. With six minutes left, the Titans pulled away from a 68-65 lead, killing Marquette's upset hopes.

The Titans' five starters each scored in double figures in a balanced attack. Dorie Murrey hit for 17 points, Lou Hyatt 16, Jim Boyce and John Watson 15 each and Terry Page 14.

Marquette sophomore Bob Wolf captured individual honors with 23 points, including 10 field goals in 15 attempts. Junior Tom Flynn contributed 18 points and Paul Carbins 10.

DETROIT	G	F	T	MARQUETTE	G	F	T
Boyce	7	1-2	15	Flynn	7	4-5	18
Boyce	6	2-7	14	Buxton	2	0-0	4
Murrey	5	7-7	17	Carbins	2	2-4	10
Hyatt	7	2-3	16	Wolf	10	3-6	23
Watson	7	1-2	15	Calvelli	2	0-3	4
Server	1	0-0	2	Smith	0	0-0	0
Schramm	2	5-7	9	Swanson	0	0-0	0
Vertovac	1	0-0	2	Leonard	1	0-0	2
				Burton	1	1-2	3
				Holmes	0	0-0	0
				Plinska	4	1-2	9
				Anderson	1	1-3	3
Totals	36	18-28	90	Totals	32	12-25	76

Detroit	40	50—90
Marquette	36	40—76

Stevens Point Posts Victory

Monroe Wins; Wausau Upset, 70-59

Monroe, Wisconsin's top-ranked high school basketball team survived its first tournament test Tuesday night, coming from behind to defeat sixth-rated Platteville 57-52, and will meet 1963 champion Dodgeville in its next outing.

The defeat for Platteville in the Monroe sub-regional was the club's first of the season after 16 triumphs in a row. Monroe boosted its perfect record to 18 straight.

Three other teams holding places on the Associated Press Top Ten also posted victories. Three unranked but undefeated teams were in action and one of them, Ondossagon, was beaten and sidelined Wausau was another major victim.

Nearly all of the state's 424 public high school teams saw action in Tuesday night's sub-regional or elimination games. A few teams, including five on the Top Ten, will not make tournament starts until Friday night when all of Tuesday night's winners are paired for another round.

Eight Survivors

More elimination meets are scheduled for next week before the eight survivors of sectional tests move on to Madison for the state championship tournament at the University of Wisconsin Fieldhouse March 18-20.

Five of Tuesday night's scheduled games were postponed because of bad weather but will be played before Friday.

Platteville had a 42-41 half-time lead over Monroe but couldn't hold on as Monroe came on to win in a game that was close all the way. Keith Burington scored nearly half of Monroe's points, getting 24. Doug Knutson led Platteville with 18.

Dodgeville, Monroe's opponent on Friday, defeated Darlington 53-46 Monday night.

Ondossagon, winner of 18 straight, was upset 45-38 by Bayfield.

Wausau, 12-5 and among those receiving Top Ten honorable by Rhinelander, a team it had beaten twice earlier in the season.

Rated teams that were idle were second-place Milwaukee North, third-listed Wauwatosa East, fourth-ranked Appleton, seventh-place Baraboo and Manitowoc, the eight-place team.

The night's top scorer was Juneau's Dan Buhr, who poured in 45 points in his team's 83-64 victory over Randolph. Mat Maloney hit for 41 for Arcadia, beaten 75-61 by Cochrane-Fountain City.

Scores 40 Points

Columbus' Jim Farrell scored 40 in a 71-58 decision over Deforest.

Dave Berg scored 39 for Westby in a 95-73 triumph over Royall and Robert Greetan scored 39 for Oconto Falls in a 76-69 victory over Peshtigo.

Bill Kinziger poured in 38 in leading Lena past Suring 79-65 and Joe Millan counted 36 and teammate Bill LeChappell 34 in pacing Goodman to an 84-64 victory over Florence.

Fifth-ranked Superior East boosted its record to 16-2 with a 75-65 victory over Superior Central. Ninth-rated Stevens Point defeated Wisconsin Rapids 66-60 for its 14th victory in 18 games, and 10th listed Cumberland made it 18 without a loss in defeating Amery 61-51.

Holmen ran its record to 19 without a loss as Eno Hendrickson scored 32 points and Bob Anderson added 26 in a 91-65 victory over Bangor. Alma, another undefeated but unranked team, made 19 straight by crushing Arkansaw 65-36.

Gary Bell Ends Holdout, Signs With Cleveland

TUCSON, Ariz. (AP) — Pitcher Gary Bell, one of the Cleveland Indians' last two holdouts, agreed to terms on a new contract Tuesday.

Bell reached agreement in a telephone conversation with General Manager Gabe Paul and said he would drive here from San Antonio.

The right-handed relief pitcher had an 8-6 won-lost record last year and a 4.33 earned run average.

Salary terms were not disclosed, but the 29-year-old Bell was reported to have taken a $2,500 cut, putting him at about $18,500.

That leaves pitcher Bud Daley as the only Indian holdout.

Let us help you with your Insurance Problems
DAVE JACOBSON AGENCY
303 W. College
Ph. 3-0654 or 3-2570

car repairs?
WHERE'S THE MONEY COMING FROM ?
WISCONSIN FINANCE
SERVING WISCONSIN PEOPLE
331 West College Avenue—734-8782
Dick Kohlbeck, Mgr.
OPEN FRIDAYS 'TIL 8 P.M.

Monday & Friday 9 to 9; Other Weekdays 9 to 5:30
SPECIAL!
Norelco
H. C. Prange Co.
SHAVER CLINIC
THURS., MARCH 4th
10 A.M. to 5 P.M.
SPORTING GOODS DEPT.—3rd FLOOR
for just 99c
Convenient Covered Parking in our Ramp!
your Norelco Shaver will be CLEANED & ADJUSTED by factory-trained technicians!
Compliments of Norelco with each Norelco Shaver serviced:
Norelco PRELEC
ELECTRIC PRE-SHAVE LOTION
Bottle of Norelco Prelec for extra shaving comfort!
NEW Norelco
CORDLESS SPEEDSHAVER 20C (SC7970)
Shaves anywhere . . . in car, outdoors . . . on just four tiny batteries. No cord, plug-in or bulky recharger. Only cordless with Norelco rotary blades. Features 'Flip-Top' cleaning and comes in mirrored zipper case!
with rotary blades!
Sporting Goods — Prange's Third Floor

NEWSPAPER ARCHIVE®

Penneys ALWAYS FIRST QUALITY

ROARING 63rd ANNIVERSARY

. . . Shop Tonight 'til 9 P.M.

Penney's most popular sportswear and dress fabrics REDUCED

Fashion Corner Zantrel® and Cotton Broadcloth Prints, Solids!

reg. 59c NOW **50c** yard
35"/36" wide

Extraordinary Anniversary savings on this famous fabric. Discover its silky softness, its beautiful colors, the way it drapes and pleats. All natural to this superb blend of Zantrel polynosic rayon and cotton. Machine washable, little-iron, crease-resistant. Hurry, shop early!

Woven-Stripe Cotton Seersucker!

Summer classic, the original machine wash and wear, never iron cotton.® Fresh, cool stripes in fashion-favored colors, widths and styles! Fine quality!

reg. 79c NOW **66c** yard
36" wide

Penney's Full-Sail Prints, Solids!

Our own fine quality cotton sailcloth, with firm, crispy body that takes to sportswear naturally. Machine wash and wear, little or no iron! Save now!

reg. 79c NOW **66c** yard
36" wide

Dan River's Danstar Prints, Solids!

Sports-perfect Danstar is famous for its crispy textured weave, superior quality—combed cotton, ease of care. Machine wash 'n wear, little iron!

reg. 98c yard NOW **80c** yard
35"/36" wide

REDUCED Save $2 and $3 on these Penncrest Appliances

PENNCREST 10-CUP PERCOLATOR WITH RESISTAIN®
reg. 14.88 **NOW 11.88**
Interior treated to fight stains, keep flavor fresh. Has flavor selector, stay-warm setting, signal light. Chrome-plated copper shell.

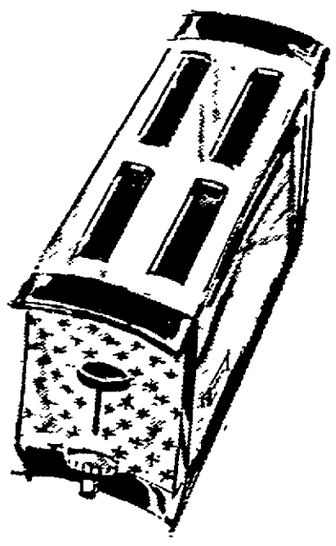

PENNCREST 4-SLICE ELECTRIC TOASTER WITH "SELECT-RONIC"
reg. 14.88 **NOW 11.88**
Control for light, dark or golden brown toast! Makes up to 4 slices at a time! Crumb tray removes for cleaning. Brushed steel end panels.

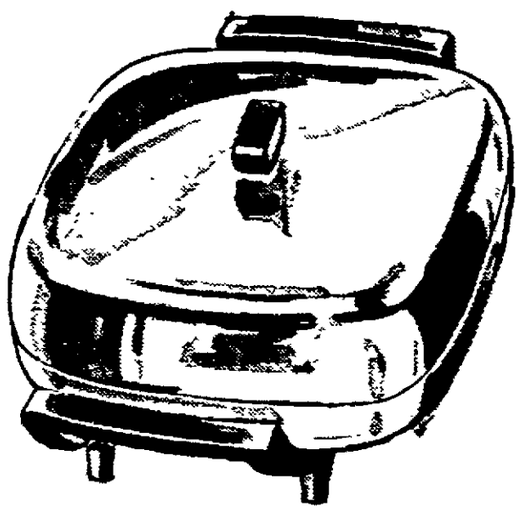

PENNCREST BUFFET-STYLED ELECTRIC SKILLET
reg. 14.88 **NOW 12.88**
Cook in it, serve in it! High-domed lid for 40% more cooking capacity! It bakes, roasts, broils, fries, stews! Immersible when plug is removed.

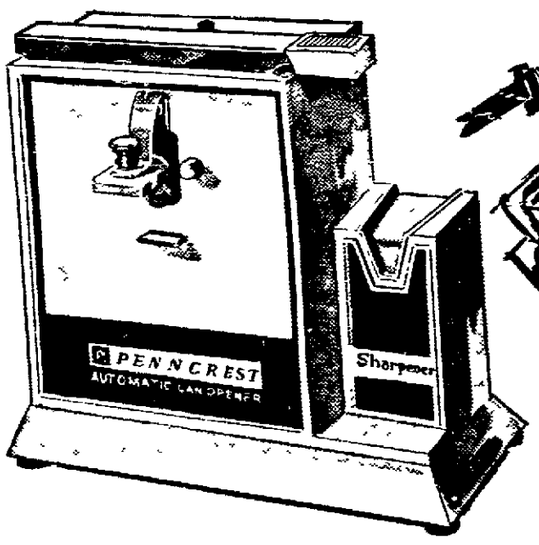

PENNCREST DELUXE AUTOMATIC CAN OPENER-KNIFE SHARPENER
reg. 16.88 **NOW 13.88**
Pierces, severs lid, shuts off motor. Includes super-hard cutter and removable magnet. Sharpens knives razor-keen. Yellow, white, turquoise.

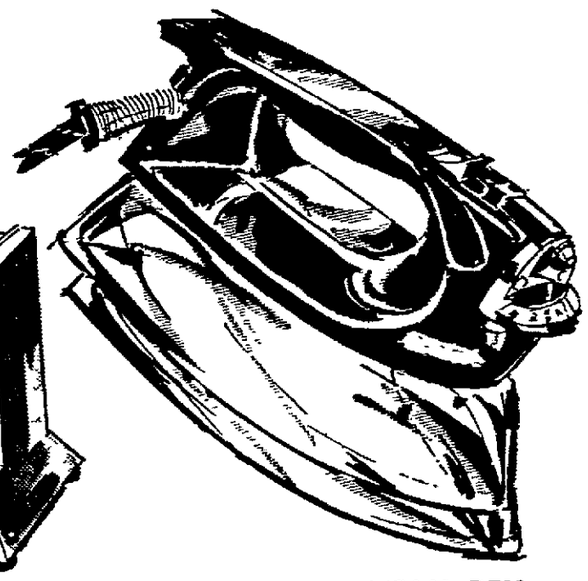

PENNCREST SPRAY, STEAM, DRY IRON; EXTRA HIGH WATERFILL
reg. 10.88 **NOW 8.88**
No spill, no splash, no sputter! Has full, atomized spray at any temperature and 17 steam vents under easy thumb control!

PENNCREST COOKER-FRYER FRIES, ROASTS, STEAMS!
reg. 9.88 **NOW 7.88**
Has thermostatic temperature control, signal light, food temperature chart and cord set. Includes wire fry basket. Chrome-plated shell.

WITH ONE-YEAR OVER-THE-COUNTER REPLACEMENT GUARANTEE! Penney's will replace any of these Penncrest appliances within one year of purchase date, free of charge, if they prove to be defective as to material or workmanship. Present the defective appliance to your nearest Penney store; you'll receive a new one. Of course, this guarantee does not apply to damage for accident, misuse or abuse.

your choice INFANTS APPAREL

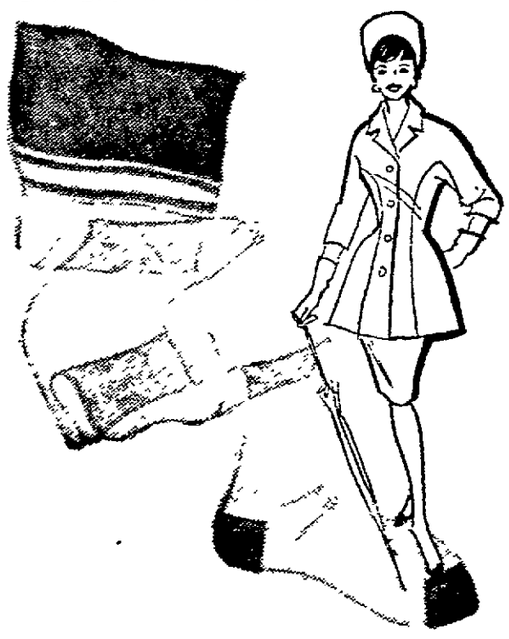

OUR OWN GAYMODE® SEAMLESS HOSIERY
2 pr. 78c
Now's the time to take advantage of Penney's anniversary savings! Glamorously sheer Gaymode® seamless nylons in shades of Suntan or Gaia. Sizes 8½ to 11, Average Length.

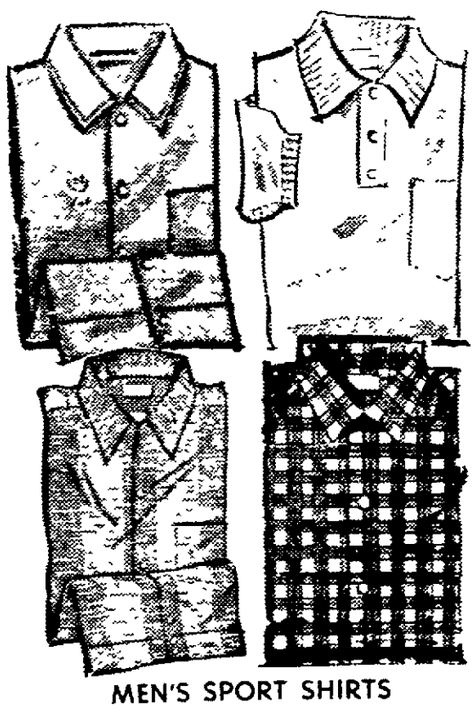

MEN'S SPORT SHIRTS
sizes S, M, L **1.88**
Gingham checks, printed stripes oxford solids. Handsome shirt jackets in a variety of fabrics acetate tricots, Vycron®-cotton knits, smart Pima cotton plaids embroidered Dacron® polyester-cottons. Tapered, long tuck-in tails, short sleeves.

Absorbent double body cotton knit training pants, triple thickness crotch.
3 prs. 99c

Big buy! Cotton crawlabouts in solids or woven plaids. Assorted colors. ½-2.
99c

99c

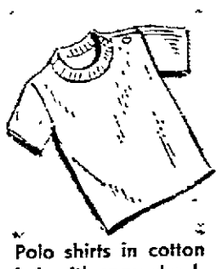

Polo shirts in cotton knit with snap shoulders. White, blue or maize. 1 to 4.
2 for 99c

Hooded slipover in cotton knit with fleece in-white! Two-snap closure. ½-2.
99c

COTTON-AND-NYLON WORK SOCK VALUES
priced so low **4 prs. 99c**
Cotton for soft, absorbent comfort; nylon for long wear . . . our durable sock is made to take it. White, gray, random, sizes 10 to 13.

CHARGE THESE VALUES AT YOUR NEAREST PENNEY'S

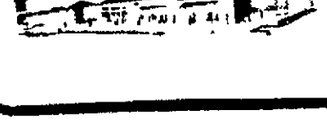

FOX POINT PLAZA in Neenah
Open Daily 10 a.m. to 9 p.m., Monday Thru Saturday

APPLETON PENNEY'S 302 West College
Wed., Thurs. and Fri. 9 a.m. to 9 p.m., Tues. 9 a.m. to 5:30 p.m.
Sat. 9 a.m. to 5 p.m.

BOTH STORES OPEN THURSDAY and FRIDAY 'til 9 P.M.

NewspaperARCHIVE®
NewspaperARCHIVE®

Bradley, Russell Head All-America Cage Team for '65

Princeton Star Also Selected As College Player of the Year

BY TED MEIER

NEW YORK (AP) — Bill Bradley, Princeton's two-time All-America, was named the college basketball player of the year by The Associated Press today.

The 6-foot-5 senior from Crystal City, Mo., who has led Princeton to three straight Ivy League titles while setting all-time Ivy records galore, won by a whopping 116-30 margin over Cazzie Russell of Michigan in voting by 216 sports writers and broadcasters.

Bradley and Russell also were one-two in the separate balloting for the 1965 All-America, announced by The AP Tuesday. This balloting was much closer with Bradley getting 993 points on 197 firsts and four seconds. Russell tallied 1964 points on 186 firsts and 17 seconds.

Five points were given for a first team vote in the All-America voting and two points for a second team nod, while just single votes counted in the player of the year tally.

Scoring Champ

Named to the All-America first team, along with Bradley and Russell were Rick Barry, the nation's individual scoring champion from the Miami, Fla., Hurricanes; Gail Goodrich of UCLA's defending national champions; Fred Hetzel of Davidson and the late Wayne Estes of Utah State.

Estes was named to the All-America posthumously. He died Feb. 8 when he accidentally came in contact with a high voltage wire.

Hetzel, who led Davidson to 23 straight victories before West Virginia unpset the Wildcats in last week's Southern Conference championship tournament, was third in the player of the year balloting with 12 votes.

Rounding out the top 10 were Barry with seven votes; Goodrich and Estes five each, Clyde Lee of Vanderbilt, A.W. Davis of Tennessee and Dave Stallworth of Wichita, three each, and Skip Thoren of Illinois, two

One Vote Each

Henry Finkel of Dayton, Billy Cunningham of North Carolina, Willie Somerset of Duquesne, Flynn Robinson of Wyoming, Steve Vacendak of Duke and Oliver Darden of Michigan received one vote each.

Stallworth, a 1964 All-America who graduated at the end of January, Lee and Thoren were named to the second team this year along with Bill Buntin of Michigan, Dave Schellhase of Purdue and Vandy's Clyde Lee.

Davis and Cunningham made the third team along with Keith Erickson of UCLA, John Austin of Boston College and Jim Walker of Providence.

NEW YORK (AP) — The 1965 college basketball All-America as selected by The Associated Press on the basis of votes from 216 sports writers and broadcasters.

Bill Bradley, Princeton, 6-foot-5, senior, hometown, Crystal City, Mo
Cazzie Russell, Michigan, 6-5, junior, Chicago
Rick Barry, Miami, Fla., 6-7, senior, Roselle Park, N.J.
Gail Goodrich, UCLA, 6-1, senior, North Hollywood, Calif
Fred Hetzel, Davidson, 6-8, senior, Washington, D.C.
Wayne Estes, Utah State, 6-6, senior, Anaconda, Mont posthumously.

Second Team

Dave Stallworth, Wichita, 6-7, senior, Dallas.
Clyde Lee, Vanderbilt, 6-9, junior, Nashville
Bill Buntin, Michigan, 7-7, senior, Detroit
Dave Schellhase, Purdue, 6-4, junior, Evansville, Ind
Skip Thoren, Illinois, 6-8½, senior, Rockford, Ill

Third Team

Bill Cunningham, North Carolina, 6-6, senior, Brooklyn, N.Y.
A. W. Davis, Tennessee, 6-7, senior, Rutledge, Tenn
Keith Erickson, UCLA, 6-5, senior, El Segundo, Calif
John Austin, Boston College, 6-1, junior, Washington, D.C.
Jim Walter, Providence, 6-3, sophomore, Boston

Honorable Mention

Willie Somerset, Duquesne, Ollie Johnson, San Francisco; Henry Finkel, Dayton, Dave Bing, Syracuse, Tom and Dick Van Arsdale, Indiana, Jack Marin, Duke, Lou Hudson, Minnesota; Toby Kimball, Connecticut, Flynn Robinson, Wyoming
John Fairchild, Brigham Young; Dub Malaise, Texas Tech, Chris Pervall, Iowa, Jim Jarvis, Oregon State, Walt Wesley, Kansas; Clem Baskins, Western Kentucky, Maff Goukas Jr., St. Joseph's, Pa., Jim Washington, Villanova; Steve Thomas, Xavier of Ohio; Dick Ellis, New Mexico; Tommy Kervin, Centenary, Lonnie Wright, Colorado State University, Jim King, Oklahoma State, Bob Weiss, Penn State; Rick Park, Tulsa.

76ers Lose but Move Closer to Playoff Berth

Cincinnati Hands San Francisco '5' 121-105 Setback

BY THE ASSOCIATED PRESS

The Philadelphia 76ers may back into the National Basketball Association playoffs unless their backcourt gets healthy in a hurry.

Philadelphia suffered its fourth straight setback Tuesday night, bowing to Los Angeles 126-117 in the opener of a doubleheader at New York. But the Knickerbockers' 99-98 loss to St. Louis in the second game left the 76ers one step away from clinching an Eastern Division playoff spot.

Cincinnati bombed San Francisco 121-105 in the other game scheduled.

One more Philadelphia victory — or New York defeat — will eliminate the fourth-place Knicks from contention. But the 76ers, crippled by injuries to Hal Greer and Larry Costello, have dropped eight of their last 10 and Coach Dolph Schayes is concerned.

Pulled Muscle

Costello pulled a hamstring muscle last Sunday and was expected to be out for three games. Schayes, however, thinks his playmaker will be sidelined longer than that.

"He'll probably be out 10 days," Dolph said after Elgin Baylor and Jerry West had combined for 58 points to wreck the 76ers, "and we have seven games in those 10 days."

Greer, still bothered by a bruised foot, scored 24 points against the Lakers but Wilt Chamberlain didn't see much of the ball and wound up with 16 points, matching his season-low total. West scored 34 and Baylor 24 for the Western Division leaders.

The Hawks, with Coach Richie Guerin moving into a forward spot because of the manpower shortage, blew a 13-point fourth-quarter lead in the nightcap before pulling it out on Bill Bridges' tying basket and Paul Silas' free throw. Charley Vaughn, with 29 points, and Len Wilkens, with 27, paced St. Louis. Willis Reed hit 21 for the Knicks — 12 in the fourth-quarter rally.

Two free throws by Adrian Smith put Cincinnati ahead to stay 33-31 early in the second quarter and the Royals breezed the rest of the way.

Awards Chairman "Dobbie" Robertson, left, presents the first place trophy to the Waupaca rink, the winner of the Appleton Curling Club Invitational bonspiel Sunday. Members of the Waupaca rink are, starting second from left, Richard Johnson, skip; Sam Taylor, Al Braatz and Charlie Landis. (Post-Crescent Photo)

Florida Training Camps Get Rain

Thomas, Stuart Vie for Starting Post At First Base; Clemente in Hospital

BY DICK COUCH

Baseball's annual spring fling is holding up in the far-flung training camps

It rained in Florida Tuesday. Arizona was frigid. Half a dozen players couldn't get out of Latin America. The big question seemed to be "Who's on first?" and one answer was "I'm not conceding him a thing. All I want is an equal opportunity. . ."

Frank Thomas issued the challenge to newcomer Dick Stuart at Philadelphia's Clearwater, Fla., base after extolling Stuart's virtues as a hitter and — despite his reputation — glove man.

Stuart, acquired from Boston in a winter deal, is an all-round fine fellow who will help the Phillies win the National League pennant this time out, said Thomas, but the big slugger was not going to take his job away without a fight.

Make Peace

Stuart, meanwhile, was busy trying to make peace with Dennis Bennett, the young pitcher whom the Phils sent to Boston in the trade. Bennett is unhappy about Stuart's remarks that the Red Sox were cheated in the deal and that he probably paid more income tax money last year than Bennett drew in salary.

"The whole thing has been magnified and distorted," Stu said. "A lot of what I said was said as a joke, but the writer took me seriously."

First base also was the focal point at Miami and Pompano Beach, Fla., where Baltimore and Washington, respectively, hold forth.

Powell At First

Big Boog Powell, who hit 39 home runs for the Orioles last year as an outfielder, worked at first base, where Manager Hank Bauer plans to give him an extensive trial. Senators' pilot Gil Hodges drilled four aspirants — Bob Chance, Roy Sievers, Dick Nen and incumbent Joe Cunningham—at the bag.

At Tucson, Ariz., Cleveland's Operation Switch sent Chuck Hinton, an outfielder with Washington in 1964, to second base. Coach Solly Hemus, in charge of Manager Birdie Tebbetts' plan to find spots for four outfielders in the starting line-up, called Hinton one of the American League's super stars.

"If he puts his mind to it, Chuck can play any position well," Hemus said. "Just like Willie Mays"

The Pittsburgh Pirates disclosed that NL batting champion Roberto Clemente is hospitalized with malaria in Puerto Rico and will be unavailable for at least three weeks.

Julian Javier, only unsigned St. Louis Cardinal, was reported enroute from Puerto Rico to the world champions' camp but Roberto Pena, rookie Chicago Cubs' shortstop, was grounded in the Dominican Republic because of visa difficulties and several other players from Central and South America had not been heard from

Signees included pitcher Juan Marichal, a reported $12,000 raise to $52,000, and outfielder Jesus Alou of the San Francisco Giants and pitcher Jack Fisher, last of the unsatisfied New York Mets.

Hilbert, Shiocton Clash In Sub-Regional Final

Rangy Wolves Post 71-51 Victory Over Bear Creek Quint

SHIOCTON — Taking advantage of their opponents' bad starts, Hilbert and Shiocton garnered victories in WIAA State High School Tournament sub-regional play here last night.

Both won by comfortable margins, with Hilbert downing Bear Creek, 71-51 and Shiocton defeating Wrightstown by the score of 72-60.

The taller Hilbert team got off to a quick lead of 20-7 in the first quarter, largely due to Bear Creek's inability to get close enough to the basket to score. The complexion of the game changed after the initial period, however, as a result of Bear Creek's effective implementation of a press.

Once the Bears settled down at the start of the second quarter, the Wolves could only add seven more points to their initial advantage.

Andy Schaffer and Jim Diener were instrumental in the triumph, as they contributed 22 and 19 points, respectively, to the Hilbert cause. Teammate Don Federwitz scored 13. Leading the Bears was Ed Prunty with 12, followed by Darrell Zitske with 11.

The story was much the same for Wrightstown. The first quarter was disastorous for the Tigers, as Shiocton took a 21-6 advantage.

Although Shiocton never trailed, it could never relax, for the Tigers were in relentless pursuit the final three quarters.

Dick Haese and Terry Ferron both scored eight points in the final period for the Tigers, giving Haese a game-leading total of 26 points and Ferron 11.

Dick Suprise paced Shiocton with 23 points, while teammates Alan Hill and Dan Gast counted 16 and 14 points, respectively.

Hilbert will meet Shiocton in the sub-regional final Friday to determine which will earn a berth in the regional finals here Saturday.

HILBERT — (20 21 10 20 71) — Diener 7 5 2, Roehrig 0 2 2, Schaffer 10 2 3, Pasewald 2 0 4, Federwitz 5 3 2, Pruess 0 1 2, Wolf 1 4 2, Kock 1 0 0, Harder 0 2 0 Totals — 26 19 17

BEAR CREEK — (7 14 16 14 51) — Flanagan 1 0 2, Mares 1 2 2, Zitske 3 5 4, McClone 0 0 2, Thoma 3 1 4, Norder 3 0 3, Prellwitz 0 0 1, Zabel 0 0 2, Prunty 5 2 2, Schertz 0 0 1, Spence 3 3 4. Totals — 19 13 27

SHIOCTON — (21 17 13 21 72) — Suprise 8 7 4 Conrad 1 0 0, Hill 6 4 4, Wickesberg 2 0 1, Gast 3 8 4, Omholt 3 0 1, Lemere 0 0 1, Johnson 3 1 5, Adam 0 0 1. Totals — 26 20 21

WRIGHTSTOWN — (6 19 12 23 60) — Haese 10 6 2, Geurts 0 3 1, Smith 1 1 5, DeWane 0 3 3, Johnson 1 0 0, Ferron 4 3 2, Schmidt 3 0 5, Rosin 3 0 4. Totals — 22 16 22

5 New Teams Crash Top 10 In KC Tourney

A major shuffling of team leaders resulted after the second weekend of bowling in the state Knights of Columbus tournament at the 41 Bowl.

Five new teams crashed into the top 10 including new leaders in the first and second places. Falls Lanes No. 1 of Menominee Falls took over the lead with a 3,096 score and Recreation Lanes, Oshkosh, took second place with 3,025.

Other team changes saw Knights No. 2 of Park Falls take seventh with 2,971 and Knights No. 1, Park Falls take eighth with 2,964. Buechel-Topp Fuel, Fond du Lac, moved into ninth place with 2,948.

R. Pfeffer and R. Fricke, Manitowoc, took over the lead in the doubles division with a 1,281 total and another Manitowoc duo, L. Vogt and D. DeLain, moved into third place with 1,269.

Joe Neilitz, Appleton, held his lead in the singles. Joe Widener, Menomonee Falls, moved into third place with 683 and J. Pickart, Fond du Lac, placed seventh with 672.

High scratch series rolled last weekend in the singles was a 622 by W. Kickok, Menominee Falls and J. Wagner, Antigo, had a 615.

Top scratch scores in the team event included R. Meyer, Oshkosh, a 253 game; C. Bablick, Park Falls, 268 game and 607 series and M. Decker, Port Washington, 239 and 604.

Wrightstown '5' Reaches Semis Of Grade Meet

WRIGHTSTOWN — The Wrightstown Grade School basketball team won a pair of games and moved into the semi-finals of the Tri-County Basketball Tournament.

Action resumes Saturday when Freedom meets Oneida at 1.30 p.m. and Wrightstown faces Darboy at 2:45 p.m. The consolation championship will be at 1·30 p.m. Sunday with the finals at 2·45 p.m.

In games last weekend, Wrightstown scored a 34-19 win over Hollandtown and a 49-26 victory over Freedom. In other games, Freedom edged Darboy, 21-20 and Oneida topped Hollandtown, 40-39, in an overtime contest.

Vike Mermen Defend Title

Grinnell, Cornell Favored to Win Conference Crown

Coach Gene Davis' Lawrence University varsity swimmers will defend their Midwest Conference championship in the annual meet Friday and Saturday at Carleton College, Northfield, Minn

Lawrence, however, suffered major losses to its ranks through graduation and is not expected to repeat as MC titlist.

Dan Foster, 2-year Midwest diving champion, and runnerup Larry Wilson are the top Viking contenders

Grinnell and Cornell, with Beloit a close third, are the best bets to annex the 1965 title.

Other Lawrence swimmers expected to compete in the meet are Fred Nordeen, butterfly, Tom Thomas and Sandy Johnson, backstroke; John Isaac and C. Nick Vogel, breaststroke and freestylers Tom Conley, Chuck Lenz, Tod Mitchell and Dana Zitek.

Big 3 Eyes Pensacola Test

Palmer, Nicklaus, Player Not Even in Top Money Winners

PENSACOLA, Fla. (AP) — Arnold Palmer, Jack Nicklaus and Gary Player try for their first victories of the 1965 professional golfers tour starting today with the pro-am warmup for the $65,000 Pensacola Open

They will meet for the first time this year in the pro-am and all need the practice Neither of the Big Three has won a tournament this year They are not even in the top 25 money winners

Player hasn't played so far, but Palmer and Nicklaus have no excuses

72-Hole Tourney

A field of 52 pros will tee off Thursday in the 72-hole tournament over the 6,142-yard, par-72 Pensacola Country Club course. The pro-am today was worth $3,000 in cash and prizes

Ken Venturi, last year's U S Open winner, rejoins the tour after being out since Jan. 28 with an inflammation of the arteries which caused a numbness in his hands

The field also includes winners of recent major tourneys — Australian Bruce Crampton, victor in the Bing Crosby Tournament; Bill Casper, the winner of the Bob Hope Desert Classic and this year's leading money winner; Rod Funseth, Phoenix Open champion, and Bob Charles, Tucson Open winner.

Last year, Player topped Palmer, and Miller Barber in playoff.

Bud Jentz Hits 638 Series In Major Scratch League

Ed Grassl rocked a 247 game and Bud Jentz smashed a 638 series to share honors in the Major Scratch League at Hahn's Lanes Tuesday night and lead Fox Cities kegling

Grassl finished with a 622 series and Jentz had games of 229 and 226

Clayton "Carp" Vanden Broek fired a 628 series for honors in the Businessmen's League at the Bowling Bar in Kaukauna last night. High game was a 234 singleton by Tom Ashauer.

Jim Peterson slammed a 227 game and 599 series to pace the Appleton Coated Paper League at Hahn's Lanes last night.

Howard Ertl and Ed Gerhartz each slammed a 234 game and Ertl had a 597 series to lead the Continental League at Jerry's Lanes, Kimberly, last night. Gerhartz finished with a 570 series.

Major Scratch

Phil Kurczewski, 628; Chuck Bayer, 226 and 627, Don Sturtz, 225 and 615; Don Van Geffen, 609; Ed Flood, 577; Wally Moore, 577; Bob Nehls 576; Curly Ludwig, 573; Chuck McGinnis 570; John DeYoung, 568; Joe Gregorius, 568; Herb Brock, 557; Earl Lorenz, 552; Keith Wilson, 550.

Kaukauna Businessmen

Tom Ashauer, 569; Carl Ploetz, 591; Mark Nagan, 555; Jim Minkiebge, 559; Bob Ribarchek, 563; Ken Allwardt, 557; Jack Damro, 565; Don Wenzel, 551.

Coated Paper

Junior Buhrandt, 567; Ron Jezers, 557; Paul Neubauer, 551.

Major League, Kaukauna

Norbert Jansen 226, Dick Walker 598, Norm Lenz 573, Chesty LeNoble 225, 577, Casey Reichardt 550, Ron Busse 585, Howard Paschen 576; Leo King 550.

Fox Valley League, Little Chute

Karl Piepenberg 231, 572; Jack Lamers 598, Toby DeBruin 585; Dan Carney 561, Bill Carney 556.

Tap-a-Keg League

Earl Schmidt, 601, Fred Kirk, 582, Paul Fiebelkorn 568, Floyd Flanagan, 550.

Black Creek Major

Bob Rohloff, 234 and 621; Keith Barth 623, Jerry Rohm 588, Bob Krohlow 581, Allen Lubinski 579, Wally Moore 569, Milton Zuleger 565.

American League, Twelve Corners

Roger Schmidt, 551; Bob Barth, 550; Arlo Tellock, 237;

DIVISION OF NUNN-BUSH
Edgerton® SHOES FOR MEN
Style 9371
Spartan Last
Black
$13.95
Other Edgertons to $19.95
Fabulous Stretch Tops
Snug, clinging elastic around the tops causes men to choose these Slip-ons, the minute they try them on. The factory is struggling to fill orders. Get yours now.
Exclusively at
Heckert Shoe Co.
Appleton

Open Monday and Friday 'til 9 P.M.
Spring Preview
SMART APPAREL FOR MEN
SUITS
for that Dressy look
You can be sure of a comfortable, attractive fit at Kobussen's. We have modern-styled suits in newest cuts, fabrics and colors in sizes to fit most any man. Handsome modern suits in sizes 36 to 50 designed to give the portly man a trim appearance. Suits styled for the tall man that minimize your height and give you a stylish look. Students, too.
Shorts — Longs — Stouts
Sizes to 50
$58.50 Others 42.50 to 62.50
We Have A Special Order Service for the Tall, Stout, Short Man . . . In An Excellent Selection of Styles and Patterns. Sizes to 60.
Popularly Priced 54.50 to 66.50
• GUARANTEED FREE ALTERATIONS
Done in Our Own Store
By Our Master Tailor!
KOBUSSEN CLOTHING
301 W. COLLEGE AVE.
APPLETON

NewspaperARCHIVE®

Freedom, Weyauwega Score 1-Point Tourney Victories, Meet Friday

Hortonville Loses, 49-48; Indian '5' Upsets Winneconne

HORTONVILLE — Both Hortonville and Winneconne lost heartbreakers here last night to Freedom and Weyauweka respectively, in sub-regional play of the Wisconsin State High School Basketball Tournament.

Freedom turned back a determined Hortonville bid to edge the Polar Bears, 49-48, while Weyauwega fought from behind to top the Wolves, 61-60.

Freedom held a comfortable halftime lead of 28-14 over the Hortonville contingent, but saw it gradually whittled away by the Polar Bears in the second half behind the steady scoring of Keith Krause, who totaled 24 points during the contest.

The Irish still led at the three-quarter mark by a score of 39-28, but Hortonville gradually closed the gap and tied the game near the end at 46. A three-point play by Glen Bowers preserved the victory, for the Polar Bears had time to produce only one more basket, contributed by Krause.

Krause's total entitled him to game scoring honors, but he was the lone Polar Bear to hit double figures. Glen Bowers paced the Irish with 16, followed by Jack VanEperen with 11.

Winneconne jumped off to a first quarter lead of 20-11, but Weyauwega narrowed the margin to 33-31 at the half with the use of a press which it maintained throughout the game. The contest remained close during most of the third period, with the lead going to Weyauwega toward the close of the quarter.

The Indians stretched their lead to as much as 10 points during the final frame, but the Wolves fought back to gain a tie at 59-59.

Nick Wohlt then won the ball game with a basket which countered the effects of a free throw scored by Winneconne's Mike Johnson.

Greg Hildebrand paced the Indians with 23 points, while the Wolves were led by Tom Nickel with 22 points. Other high scorers included Wolves Dave Baitinger and Jim Nickel with 16 and 13 points, respectively.

Weyauwega will now meet Freedom in the sub-regional finals at Hortonville Friday to determine which will go to the regional at Menasha Saturday.

FREEDOM — (10 18 11 10—49) Bowers 5 6 3, Kiefer 1 5 5, VanEperen 5 1 4, T. Carney 1 0 2, P. Carney 2 5 0, Rickert 1 2 2. Totals—15 19 16.

HORTONVILLE — (8 6 14 20—48) Krause 9 6 1, Williams 2 1 3, Huebner 0 0 2, Keller 2 2 5, Kluge 2 2 3, Mulroy 2 0 5, Bellile 1 0 3. Totals—18 12 22.

* * *

WEYAUWEGA — (11 20 14 16—61) Wohlt 31 2, Nolan 1 0 0, J. Hildebrand 1 1 1, Kriese 4 2 2, Lankford 3 1 2, Montgomery 4 1 4, G. Hildebrand 1 1 4. Totals—27 7 15.

WINNECONNE — (20 13 8 9—60) J. Nickel 6 1 4, Johnson 1 1 2, Ochowicz 0 0 5, T. Nickel 9 4 4, J. Baitinger 1 4 1, D. Baitinger 7 2 0. Totals—24 12 16.

Appleton Mayor Clarence Mitchell, left, presents the first place trophy to members of the Neenah Police Department basketball team, Jim Bricco, center and David Pohlman. Neenah posted a 45-44 victory over Green Bay in the title game of the annual Appleton Police Department Invitational Basketball Tournament.

Peg Rutten Fires 535 in National Loop

Audrey Bazile Leads 5 by 8 League With 533

Alice Faubel's 222 singleton and Peg Rutten's 535 series shared the honors in the Women's National League at the 41 Bowl Tuesday night. Alice finished with a 509 set.

Audrey Bazile led the way in the 5X 8 League at Hahn's Lanes with a 533 threesome. Louise Borckman rolled a 215 game and 532 set.

Phylis Suehring unleashed singles of 202 and 204 on the way to a 561 series in Monday night's Tag-A-Long circuit at the 41 Bowl. Game honors went to Berdie Bauhs with a 225.

Women's National

Vernie Welch, 506; Ag Green and Margaret Bentle, 500 and Mary Schultz, 192.

5 X 8 League

Betty Lemberger, 210 and 500; Jane Dengel, 192 and Velma Fahrenkrug, 190.

12 Corners Women's

Donna Maxam, 205.

Tag-A-Long League

Joan Haertl, 221 and 517.

Kaukauna Women's

Rita DeBruin, 214, 201 and 537; Leone Runge, 196 and Martha DeBruin, 195.

Iola Triumphs Over Amherst

Thunderbirds Post 59-45 Decision; Meet Rosholt Friday

ROSHOLT — Iola-Scandinavia breezed past Amherst, 59-45, in WIAA state basketball tournament and sub-regional play here Tuesday night.

Coach Jerry Bonino's Thunderbirds will meet Rosholt here Friday for the sub-regional title. Rosholt defeated Tigerton, 77-53

Jim Netzler led I-S with 21 points. Russ Blume, George Gjertson and Arden Stoltenberg added 12, 10 and 10 points, respectively.

John Krogwald led Amherst with 16 points.

IOLA—(10 8 21 20—59)—Netzler 7 7 4, Gjertson 4 2 3, Blume 6 0 2, Stoltenberg 4 2 4, Olson 2 0 2, Skowen 0 0 2, Hoyord 0 2 2, Rasmussen 0 0 1. Totals—23 13 19.

AMHERST—(13 8 13 11—45)—Pitt 2 2 1, Krogwald 5 6 4, Readel 3 0 5, Docka 0 2 2, Heinke 3 3 3, Tuftum 1 1 0, Milius 1 1 5. Totals—15 15 20.

College Scores

By The Associated Press

EAST
Providence 102, Massachusetts 75
Georgetown, D.C. 112, American U. 85
Siena 60, St. Peter's 72
Fairfield 95, Assumption, Mass. 91
King's, Pa. 84, Iona 71
Maine 105, New Hampshire 70
Bucknell 85, Delaware 69
Cheyney 88, Trenton State 47
Elizabethtown 82, Gettysburg 70
Grove City 77, Clarion 76
John Carroll 86, Allegheny 59
Thiel 94, Western Reserve 81
Wesleyan 74, Trinity 79
St. Lawrence 79, Clarkson 77
Hamilton 97, Union, N.Y. 74
Oswego 77, Oneonta 60

SOUTH
Murray 84, Morehead 75

MIDWEST
Michigan 98, Wisconsin 75
Minnesota 78, Iowa 70
Illinois 93, Northwestern 70
Detroit 90, Marquette 76
Bradley 102, North Texas State 77
Missouri 84, Nebraska 66
Central Michigan 84, Wayne, Mich. 60
Beloit 103, Lake Forest 83
DePauw 99, Wabash 76
Marian 96, Oakland City 87
Iowa Wesleyan 90, Northwestern, Iowa 82
Mankato 108, Northern Illinois 76

SOUTHWEST
Texas A&M 94, Southern Methodist 81
Texas Tech 87, Arkansas 80
Texas 84, Texas Christian 63
Baylor 79, Rice 72
Hardin-Simmons 54, West Texas State 60

FAR WEST
San Jose State 63, U. of the Pacific 58, overtime
Chico State at Sacramento State, postponed to Wednesday, power failure.

TOURNAMENT
OHIO CONFERENCE
Championship
Akron 83, Otterbein 71

NAIA PLAYOFFS
DISTRICT 1
Central Washington 67, St. Martin's 60, Central Washington wins best-of-3 series, 2-0.
DISTRICT 2
Linfield 104, Eastern Oregon 58, Linfield wins best-of-3 series, 2-0.
DISTRICT 3
Cal Western 84, Occidental 64, Cal Western wins best of 3 series, 2-0

Green Bay Man Wins Car Rally

Harold Van Egeren, Green Bay, took his second major trophy in succession Sunday when he won the Little Frostbite 500 Rally, sponsored by the Fox Valley Sports Car Club.

Teamed with Sandra Jonas, also of Green Bay, Egeren scored highest with a Corvette in a field of 25 cars. Ron and Nancy Rubsam were in charge of the event.

Second place went to Mr. and Mrs. Dick Steffes of Appleton, third place to Mr. and Mrs. Les Behm also of Appleton.

Prep Cage Scores

BY THE ASSOCIATED PRESS

Sub-Regional
At West Grant
Bloomington vs. Cassville
Potosi vs. West Grant ppd., to Thursday, weather
At Monroe
Monroe 57 Platteville 52
At Hudson
River Falls 72 New Richmond 71

Sub-Regional
At Stevens Point
Stevens Point 66 Wisconsin Rapids 60
At Birnamwood
Birnamwood 71 Bowler 59
Gresham 62 White Lake 51
At Beloit Turner
Deerfield 66 Cambridge 55
McFarland 72 Beloit Turner 42
At Grantsburg
Frederic 58 Grantsburg 48
Osceola 77 Webster 39
At Lena
Gillett 65 Coleman 37
Lena 79 Suring 65
At Markesan
Markesan 54 Lomira 37
Oakfield 62 Rosendal2 51
At Walworth 46
Elkhorn 61 Walworth 46
Mukwonago 59 Wilmot 58
At Horicon
Horicon 60 Campbellsport 57
Kewaskum 79 Slinger 62
At Antigo
Antigo 56 Merrill 47
Rhinelander 70 Wausau 59
At Waterloo
Marshall 75 Johnson Creek 48
Waterloo 70 Lowell-Reeseville 48
At Green Lake
Brandon 55 Green Lake 48
Montello 57 Princeton 55
At Minong
Winter 65 Siren 56
Minong vs. Birchwood, ppd., weather
At Hortonville
Freedom 49 Hortonville 48
Weyauwega 61 Winneconne 60
At Kiel
Chilton 81 Kiel 62
New Holstein 87 Sheboygan Falls 68
At Stratford
Greenwood 73 Loyal 41
Spencer 74 Stratford 57
At Cameron
Cameron 79 Holcombe 69
New Auburn 66 Weyerhauser 63
At Hayward
Maple 90 Hayward 62
Superior East 75 Superior Central 65
At South Wayne
Gratiot 69 Albany 50
Juda 64 South Wayne 63
At Tomahawk
Eagle River 63 Crandon 44
Tomahawk 63 Minocqua 50
At Highland
Gays Mills 47 Blue River 37
Wauzeka 63 Muscoda 62
At Sun Prairie
Columbus 71 De Forest 58
Sun Prairie 74 Lake Mills 71
At LaFarge
Lafarge 72 Ithica 32
Soldiers Grove 69 Weston 64
At Kohler
Elkhart Lake 82 Howards Grove 65
Kohler 64 Stockbridge 54
At Pulaski
Marinette 66 Clintonville 64
Shawano 80 Pulaski 64
At New Glarus
Barneveld 83 Belleville 71
New Glarus 68 Verona 43
At Cornell
Cornell 80 Bloomer 74
Flambeau 59 Gilman 49
Sub-Regional
At Rib Lake
Prentice 76 Hawkins 48
Rib Lake 66 Westboro 47
At Spring Green
Iowa-Grant 59 Cuba City 54
Spring Green 73 Mineral Point 55
At Amery
Cumberland 61 Amery 51
St. Croix Falls 70 Unity 57
At Thorp
Owen-Withee 71 Cadott 55
Thorp 95 Stanley-Boyd 70
At Casco
Brillion 71 Casco 69
Gibralter 82 Sevastopol 49
At Grafton
Grafton 60 Cedar Grove 58
Oostburg 53 Random Lake 52
At Rio
Pardeeville 75 Cambria 51
Poynette 50 Rio 45
At Orfordville
Brodhead 62 Evansville 51
Orfordville 68 Oregon 56
At Medford
Colby 83 Medford 67
Mosinee 78 Neillsville 60
At Greenfield
Muskego 77 Greenfield 74
West Milwaukee 51 New Berlin 36
At Rice Lake
Barron 70 Ladysmith 59
Rice Lake 89 Spooner 49
At Mercer
Butternut 85 Glidden 65
Mercer 68 Mellen 63
At Pittsville
Granton 66 Auburndale 63
Pittsville 70 Nekoosa 56
At Three Lakes
Elcho 75 Phelps 64
Three Lakes 86 Tripoli 56
At Whitewater
Milton 83 Edgerton 69
Whitewater 66 Stoughton 60
At Eau Claire
Eau Claire Memorial 103 Chippewa Falls 64
Eau Claire North 85 Menomonie 58
At Plainfield
Plainfield 62 Almond 47
Port Edwards 74 Wild Rose 59
At West Salem
Onalaska 94 West Salem 63
At Milwaukee Whitenall
Greendale 62 Oak Creek 54
Whitenall 62 St. Francis 54
At Osseo
Eleva-Strum 79 Augusta 46
Osseo 75 Fairchild 66
At Pembine
Goodman 84 Florence 64
Niagara 77 Pembine 39
At Spring Valley
Colfax 83 Elmwood 74
Prescott 81 Spring Valley 76
At Washburn
Bayfield 45 Ondossagon 38
Washburn 76 South Shore 53
At Marathon
Abbotsford 64 Athens 49
Edgar 79 Marathon 75
At Rosholt
Rosholt 77 Tigerton 53
At Lodi
Lodi 59 Mt. Horeb 57
Waunakee 81 Wisconsin Heights 47
At Royall
Mauston 89 Adams-Friendship 66
Westby 95 Royall 73
At Altoona
Altoona 64 Elk Mound 49
Gilmanton 74 Fall Creek 64
At Belmont
Benton 57 Belmont 51
Hazel Green 63 Shullsburg 54
At Clear Lake
Prairie Farm 64 Clear Lake 57
St. Croix 76 Somerset 37
Alma Center 68 Taylor 63
At Blair
Independence 77 Balir 61
At Oconto
Oconto 90 Howard-Suamico 47
Oconto Falls 76 Peshtigo 69
At Juneau
Hustisford 87 Fall River 77
Juneau 83 Randolph 64
At Fennimore
Boscobel 57 Fennimore 55
Lancaster 69 Prairie du Chien 59
At Crivitz
Crivitz 99 Laona 56
Wausaukee 60 Wabeno 53
At Shiocton
Hilbert 71 Bear Creek 51
Shiocton 72 Wrightstown 60
At Whitehall
Cochrane-Fountain City 75 Arcadia 61
Mondovi 57 Ellsworth 52
At New Lisbon
Brookwood 68 Necedah 55
New Lisbon 60 Wonewoc 51
At Bonduel
Bonduel 72 Manawa 61
Wittenberg 61 Marion 52
At Hurley
Ashland 84 Hurley 73
Phillips 75 Park Falls 71 (2 OT)
At Gale-Ettrick
Gale-Ettrick 92 Melrose 44
Trempealeau 67 Mindoro 45
At Cashton
Cashton 69 De Soto 49
Hillsboro 87 Kickapoo 62
At Kimberly-New London
Menasha 70 Kimberly 58
New London 70 Waupaca 69
At Turtle Lake
Luck 72 Clayton 60
Shell Lake 61 Turtle Lake 55
At Boyceville
Boyceville vs. Bruce
Chetek vs. Glenwood City, ppd., weather
At Mequon
Hartford 72 Sussex 56
Menomonee Falls 70
At Monticello
Blanchardville 68 Argyle 62
Monticello 83 Hollandale 52
At Waterford
East Troy 71 Franklin 61
Union Grove 70 Waterford 60
At Alma
Alma 65 Arkansaw 36
Plum City 78 Pepin 61
At Antigo
Antigo 56 Merrill 47
Rhinelander 70 Wauwau 59
At Waterloo
Marshall 75 Johnson Creek 48
Waterloo 70 Lowell-Reeseville 48
At Green Lake
Brandon 55 Green Lake 48
Montello 57 Princeton 55
At Minong
Winter 65 Siren 56
Minong vs. Birchwood, ppd., weather
At Hortonville
Freedom 49 Hortonville 48
Weyauwega 61 Winneconne 60
At Kiel
Chilton 81 Kiel 62
New Holstein 87 Sheboygan Falls 68

Eliminations
At Wauwatosa East
Milwaukee West 83 Milwaukee Washington 66
At West Allis Hale
Milwaukee Tech 68 West Allis Central 64
At Manitowoc
Two Rivers 81 Preble 43
At Milwaukee Marshall
Milwaukee Marshal l 80 Granville 58
At Sparta
Sparta 64 La Crosse Logan 58
At Portage
Sauk-Prairie 76 Madison Central 67
At Palmyra
Delavan Deaf 76 Mukwonago Norris 63
At Tomah
Tomah 78 Viroqua 66
At Ripon
Mayville 76 Beaver Dam 74
At Reedsville
Reedsville 78 Luxemberg 65

Tim Leatherbury Raps 204 Game

KAUKAUNA — Tim Leatherbury rolled a 204 singleton, and Ron Rademacher hit a 2-game set of 371 to lead the Recreation Teen Boys Bowling League at the Bowling Bar.

Other high scores were hit by Ron Rademacher 195; Dennis Borree 194, and Bob Kiel 191. In Girls Teen action, Joyce Jansen rolled a 179 high singleton and Linda Geurts a 324 2-game set.

Steve Mereness hit a 181 singleton, and John Kuchelmeister hit a 2-game set of 328 to lead the Beginner Teen League. Alan Landreman hit a 178 game.

'Jays Topple Papermakers In Tourney Tilt

CONTINUED FROM PAGE 1

Papermakers as the Bluejays never lost the momentum.

Tom Vanderhyden opened the final eight minutes of action with a free throw. On his second try the ball bounced off the rim and Sorenson grabbed it and dropped in a beautiful reverse layup for a 47-39 Menasha lead

Dick Slattery stole the ball before the Papermakers could bring it across the center line and as the 'Jays drove for the bucket Sorenson was fouled Sorenson missed his first try from the line but Slattery was there to pick off the rebound and sink a short jump shot.

The Papermakers again lost the ball before they could get it down - court and Menasha worked Steffin into the clear for a layup and a 51-39 lead that sent the Bluejay rooters into hysterics.

With 6:41 remaining, Kimberly's 6-8 center, Chuck Meyer, fouled out and Sorenson promptly bagged a pair of charity tosses for a 55-39 Menasha lead.

The Papermakers called a time out to try and re-group forces, but the damage had been done. Menasha had scored nine straight to start the period and the four points at the end of the third stanza gave them a string of 13 straight markers Without Meyer, the Papermakers lost some valuable rebounding strength for the stretch drive and Kimberly's guards, John Reider and Bob Van Gompel reverted to long shots to try and get the Papermakers back in the game.

Reider found the range for four swishers in the final period but the big Menasha lead was too much to overcome. Kimberly chopped the margin to 62-54 with 1:45 left but the Jays went on another 7-point spree to put it out of reach.

Menasha shot a blistering 26 of 59 from the floor for 44 per cent in the game. Kimberly had a hot first half hitting 13 of 30 for 43 per cent, but the Papermakers dropped off in the final two periods and finished the game with 24 of 62 for 39 per cent.

Menasha had only two more field goals, 26-24, but the 'Jays bagged 18 of 31 free throws while Kimberly made 10 of 19. Kimberly had a slim 46-46 edge in the remounding department despite a definite height advantage.

Rick Zimmerman took game scoring honors for Menasha with 21 points, 16 in the final half. Steffin bagged eight buckets, including six in the last two periods to help spark the victors. Sorenson and Slattery each chipped in with 13 for Menasha.

Kimberly was paced by Van Gompel with 14 while Reider had 13 and Meyer scored 11 before fouling out.

MENASHA (17 10 17 26—70) Zimmerman 7 7 0, Sorenson 4 5 4, Steffin 8 0 3, Vanderhyden 1 2 4, Slattery 5 3 4, Hanson 0 0 1, Smarzynski 1 1 0. Totals 26 18 16

KIMBERLY (15 14 10 19—58) Eiting 1 0 1, Wallace 0 0 0, Van Cuyk 3 0 3, Reider 6 1 2, Van Grinsven 4 2 2, Meyer 3 5 5, Van Gompel 6 2 5, VandenBoogaard 0 0 2, Dercks 1 0 3. Totals—24 10 23.

Val-E-View Wins Five Games, Retains Lead

Val-E-View (41-22) won five of nine games to retain its Valley Pool League lead.

Stammer's (36-27) is in second place, while Home Tavern (34-29) ranks third.

LEGAL NOTICES

STATE OF WISCONSIN, OUTAGAMIE COUNTY COURT—IN PROBATE

In the Matter of the Estate of CATHERINE ALBRECHT, Deceased. A petition having been filed, representing that Catherine Albrecht, late of the City of Appleton, Outagamie County, Wisconsin, died intestate, and praying that Letters of Administration be granted, and for determination and adjudication of heirship,

IT IS ORDERED

That said petition be heard, at a term of Court at the Court House in the City of Appleton, County of Outagamie, State of Wisconsin, commencing on the 18th day of February, 1965, at the opening of Court on that day or as soon thereafter as said petition can be heard.

That the time within which creditors of the deceased shall present claims against such estate for examination and allowance is hereby fixed and limited up to and including the 24th day of May, 1965;

That all claims against the deceased be examined and adjusted by the Court on the 25th day of May, 1965, at the opening of Court on that day, or as soon thereafter as the matter can be heard.

Dated February 18, 1965
By the Court,
SURBAN P. Van Susteren
County Judge
BENTON, BOSSER, FULTON, MENN & NEHS, Attorneys
115 N. Appleton St.
Appleton, Wisconsin
Feb. 24-Mar. 3, 10

NOTICE OF JUDICIAL PRIMARY ELECTION FOR JUSTICE OF THE SUPREME COURT
MARCH 9, 1965
STATE OF WISCONSIN
SS
COUNTY OF OUTAGAMIE

NOTICE IS HEREBY GIVEN that at a primary election to be held in the several towns, wards, villages and election districts on the Ninth day of March, A.D., 1965, the two candidates receiving, respectively, the highest and the next to the highest number of votes cast for the following judicial office are to be nominated:

A JUSTICE OF THE SUPREME COURT, for the term of ten years, to succeed Nathan S. Heffernan, whose term will expire on the first Monday of January, 1966

GIVEN under my hand and official seal at the Court House, in the City of Appleton, this 2nd day of February, A.D., 1965.

MOLLIE E. PFEFFER
County Clerk
Feb. 17-24, Mar. 3.

Providence Triumphs; McCracken to Retire

Minnesota Posts 78-70 Victory Over Hawkeyes

BY TED MEIER

Dave Strack and Joe Mullaney, the basketball coaches at Michigan and Providence, respectively, enjoyed a nice Tuesday evening. It was different for Babe McCarthy, coach at Mississippi State, and for Branch McCracken, coach at Indiana.

Strack, observing his 42nd birthday, got a present of a 98-75 victory over Wisconsin from his nationally No. 1 ranked Wolverines, a triumph that cinched at least a tie for the Big Ten championship.

The 40-year-old Mullaney hit the 200-victory milestone of his career as his Friars, fourth-ranked in The Associated Press Poll, walloped Massachusetts 102-75.

In contrast the veteran 57-year-old McCracken, coach at Indiana for 24 years, resigned effective at the end of the season. McCarthy, 41, also resigned ending a 10-year tenure at Mississippi State.

Indiana has a 17-5 record with two games left. Mississippi State ended its season last Saturday with a 10-16 mark.

Can Win Crown

Michigan now can win the Big Ten crown outright by defeating Minnesota Saturday. The Gophers stayed alive Tuesday by beating Iowa on the road 78-70 behind Lou Hudson's 20 points. Michigan is 12-0 in conference play and Minnesota, sixth-ranked in the AP poll, is 10-2.

Jim Walker and Dexter Westbrook each flipped in 21 points for Providence as the once-beaten Friars closed out their home season with a 21-1 record. The Friars play at Brown Friday before taking on West Virginia in the first round of the NCAA tournament at Philadelphia Monday.

Texas A&M upset Southern Methodist with a home court 94-81 victory and enabled the Texas Longhorns to tie SMU for second place in the Southwest Conference. Texas, playing at home, defeated Texas Christian 84-63.

Texas Tech Out

The runner-up team in the SWC will go to the NCAA tournament since Texas Tech declared itself out of tournament consideration last week because of an ineligible player.

Thursday's Arkansas at SMU and Texas at Baylor games probably will decide the SWC NCAA representative. SMU and Texas each are 9-4 in league play with Baylor right behind at 8-5. Baylor defeated Rice 79-72 Tuesday.

Detroit, bound for the NIT in New York, defeated Marquette 90-76 at Milwaukee. In other games, Illinois downed Northwestern 93-70 at Evanston, Bradley crushed North Texas 102-77 at Peoria and Missouri whipped Nebraska 84-66 at Columbia, Mo.

Roosevelt Grade '5' Defeats Madison

The Roosevelt seventh grade basketball team scored a 54-27 win over Madison.

Pete Kliefoth and Steve Gertch led the winners, with 14 and 10 points, respectively. Madison's Russell scored eight.

They'll Do It Every Time

By Jimmy Hatlo

NEWSPAPERARCHIVE®

Carmichael

STEVE CANYON — By MILTON CANIFF

KERRY DRAKE — By ALFRED ANDRIOLA

THE RYATTS — By CAL ALLEY

THE PHANTOM — By LEE FALK and SY BARRY

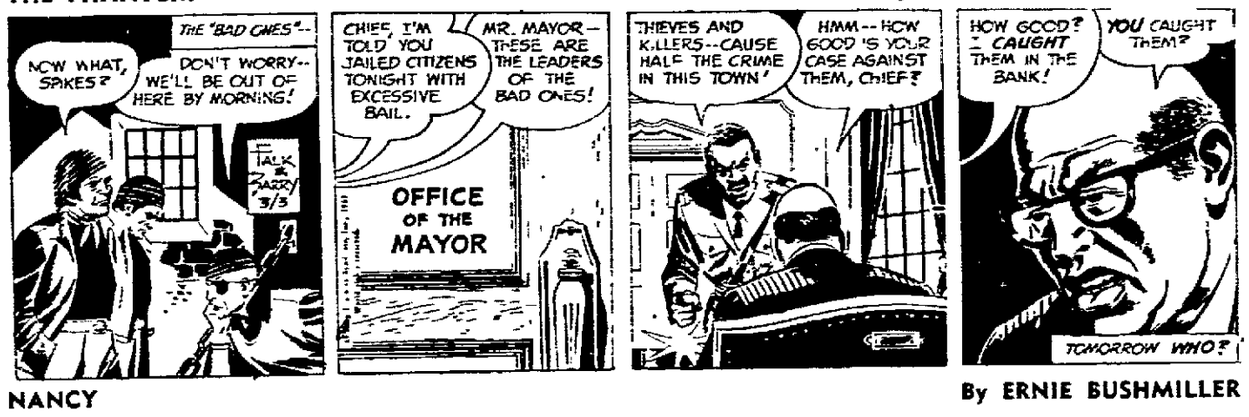

NANCY — By ERNIE BUSHMILLER

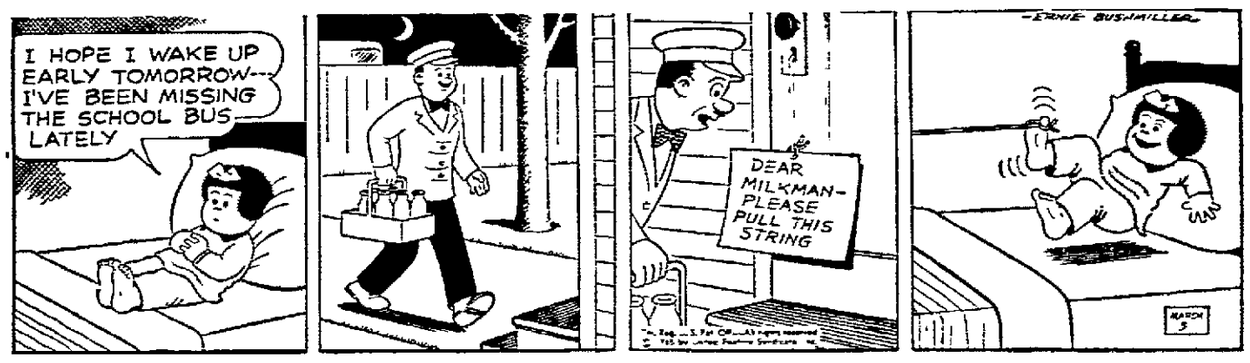

B. C. — By JOHNNY HART

THE WIZARD OF ID — By PARKER AND HART

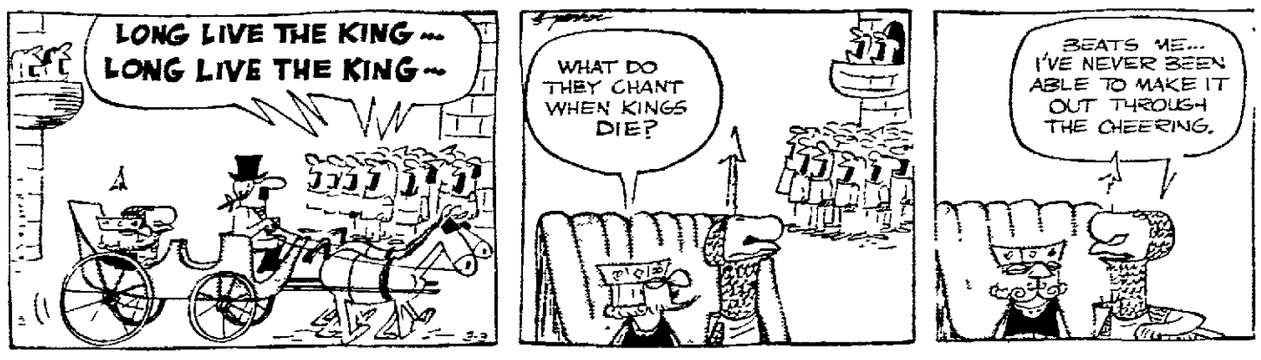

BLONDIE — By CHIC YOUNG

BEETLE BAILEY; — By MORT WALKER

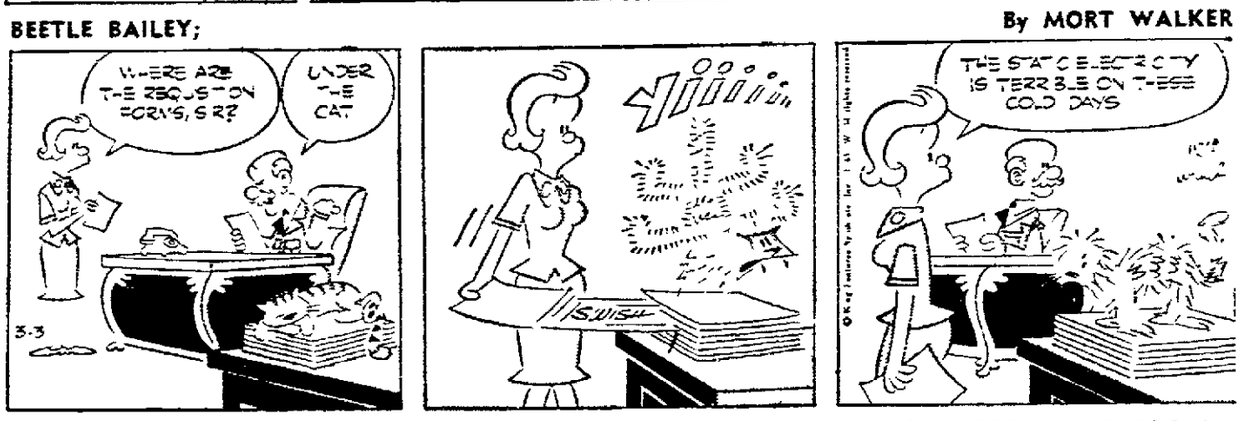

STEVE ROPER — By SAUNDERS and OVERGARD

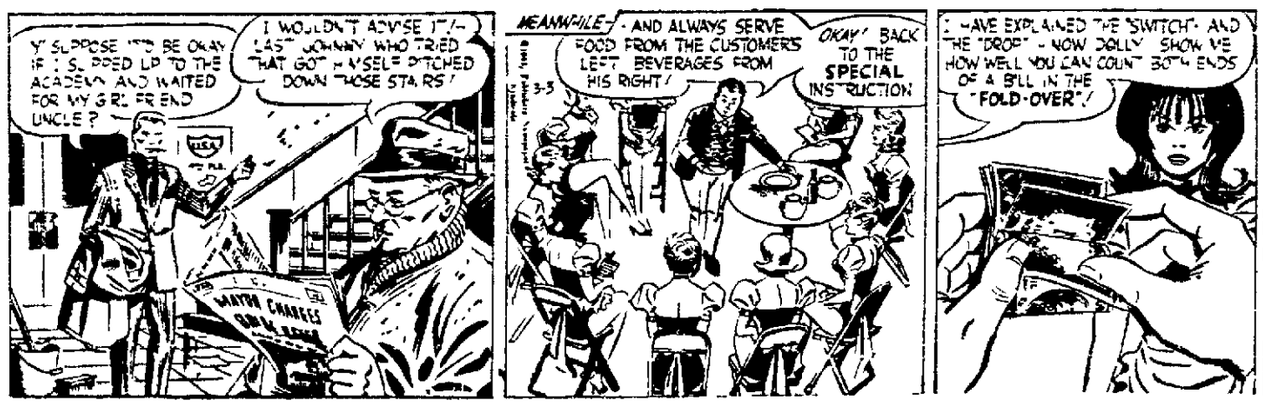

DAILY CROSSWORD

ACROSS
1. Quantities
6. Wading bird
11. French landscape painter
12 Prize
13 Proverb
14. Ancient district (Asia Minor)
15. Number
16 Rues
18. Fleshy fruit
19. On the ocean
22. Sun god
23. Bullfight cry
26. Spanish dance
28 Fashions
30. Urge (on)
31. Folio: abbr.
33. Japanese shrubs
34. Bid
36 A light muslin
39 Abyss
42 Silk scarf. Eccl.
43. Lift
45 Close-fitting hat
46. Fireplace
47. Particles in an hour-glass
48 Artist's stand

DOWN
1. Get out!
2. A signal system
3. Biblical character
4. Follow
5. Cubic meter
6. Short, witty poem
7. Renown
8. Teutonic character
9. Send forth
10. Exports of China
17. Blunder
18 Sack
19 Devoured
20 Droop
21. England: abbr.
23 Strange
24. Man's name
25. Large worm
27. Counterbalances
29. Belonging to us
32. Often: poet.
34. Lubricated
35. Spooky
36. Moves with jerky motion
37. Scope
38. Mountain pool
39. Swine
40. Little island
41. Sesame: var.
44. Mother of Irish gods

Yesterday's Answer

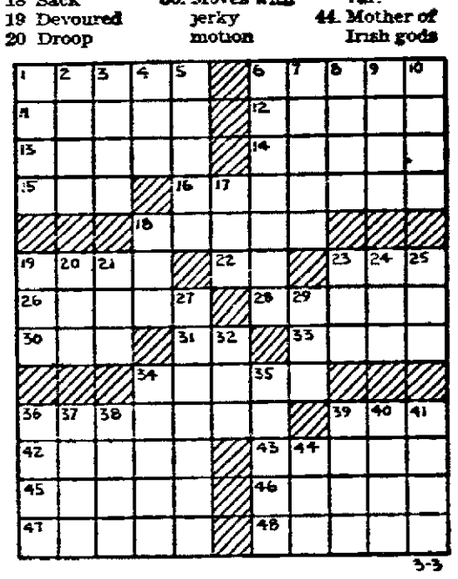

DAILY CRYPTOQUOTE — Here's how to work it:

A X Y D L B A A X B
is L O N G F E L L O W

One letter simply stands for another. In this sample A is used for the three L's, X for the two O's, etc. Single letters, apostrophes, the length and formation of the words are all hints. Each day the code letters are different.

A Cryptogram Quotation

MU ORR VXB ADFAVNVDVBA, O ADFAVNVDVB ALBOGBI NA VXB QMIAV.—XDFFOIH

Yesterday's Cryptoquote: THE SOLDIERS FIGHT AND THE KINGS ARE HEROES—TALMUD

(© 1965, King Features Syndicate, Inc.)

RIVETS — By GEORGE SIXTA

LITTLE PEOPLE'S PUZZLE

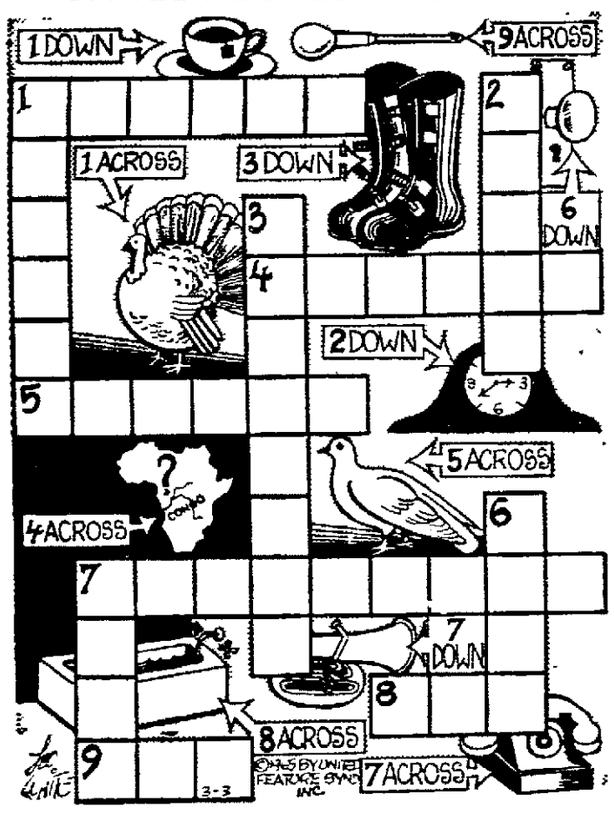

ANSWERS: Across—1. TURKEY, 4. AFRICA, 5. PIGEON, 7. TELEPHONE, 8. TUB, 9. AWL. Down—1. TEACUP, 2. CLOCK, 3. GALOSHES, 6. KNOB, 7. TUBA.

Lesson in English

BY W. L. GORDON

Words Often Misused: Do not say "I have no other samples except these to show you." It is better to say, "I have no other samples THAN these to show you."

Often Mispronounced: Chihuahua (dog) Pronounce chee-wah-wah, accent on second syllable

Often Misspelled: Loath (the adjective) Loathe (the verb)

Word Study: "Use a word three times and it is yours." Try it!

Let us increase our vocabulary by mastering one word each day. **Today's word:** ASSEVERATION act of affirming positively or earnestly "Too violent asseverations sometimes inspire suspicion."

Brain Twisters

BY DON DOUGLAS

How Many Words??

How many words of four letters or more can you form from the letters in the word PREMISES? Words that acquire four letters by the addition of "S," as in the words "cats" or "dogs," do not count, and no proper names. We managed a score of 27 words on this, but maybe you're better than we are at manipulating the letters in the word PREMISES. Try it!

Answers

Empire, empress, impress mere, mess, mire miser, miss, peer, pier, press prim, prime prism, remiss, remise, rime ripe, rise, seem seep seer, sere, simper, sire, spire, spree

AMONG POST-CRESCENT READERS . . . THERE IS A BUYER FOR ANYTHING YOU HAVE TO SELL!

Young Hobby Club

Originality Counts for Winner Of Magic Tricks in Contest

BY CAPPY DICK

With St Patrick's day here soon, today's contest is timely because it calls for boys and girls to pot a shamrock

For sending in a contest entry that is outstandingly neat and original, five boys and girls of the Fox Cities area will win a magic trick known as the Magic Cord Then, as preliminary prize winners they will have a chance to win one of today's national grand prizes, a set of 50 Hocus Pocus Magic Tricks The set includes equipment and directions for performing such classics of magic as the Linking Rings trick, the Rice Bowls trick and others

Five such sets will be given away, one to each boy and girl whose entry is considered one of the five neatest and most original from all the cities where this column is published

The Magic Cord tricks to be awarded to the preliminary winners is a mystifying effect When the cord is pulled in one direction it is all white When it is pulled in the opposite direction it is all red. How the change takes place is the mystery that will enable the winner to puzzle all his family and friends

To try for a preliminary prize and then for one of the five national grand prizes, all you have to do is clip out the shamrock and the flower pot in the picture above, paste the pot on a sheet of paper or a postal card, then paste the shamrock so it appears to be growing in the pot

Color the picture with paints or crayons Add any decorations you believe will make the entry neat and original in appearance. Print your name, age and address on the entry, along with the name of your school. Address the entry to Cappy Dick's Midweek Contest at the Post-Crescent and mail it before midnight Friday.

Names of the prize winners will be published here and their awards will be sent to their homes by mail Judges' decisions will be final All entries become Cappy Dick's property; none can be returned

(Copyright 1965)

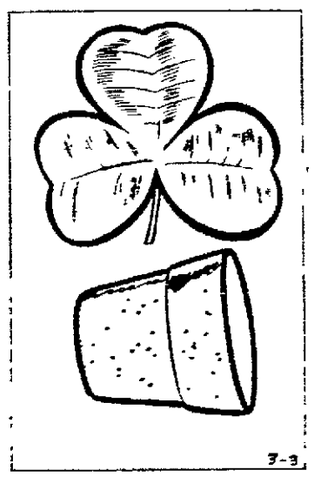

Cut, Paste and Color for a Prize

Look and Learn

BY A. C. GORDON

1 What is the "population" of an average hive or colony of bees?

2 Which was the first city in history to surpass a population of 10 million?

3 Who were the four major prophets of the Bible?

4 How many British monarchs have there been of the House of Windsor?

5 Which is the "most intricate" organ of the human body?

Answers

1 Its maximum, at the time of storing surplus honey, is between 50,000 and 75,000 workers, one queen, and a few hundred to a thousand drones.

2 Tokyo, Japan, which achieved this distinction in 1962.

3 Isaiah, Jeremiah, Ezekiel, and Daniel.

4 Four — George V, Edward VIII, George VI, and Elizabeth II.

5 The ear, according to many physiologists.

NewspaperARCHIVE®

Obituaries

Robert E. Bonini

2365 Madison Road, Cincinnati, Ohio, formerly of Appleton.

Age 57, passed away suddenly at 11 p.m. Monday. He was born April 2, 1907 in Appleton. Mr. Bonini is survived by his wife, the former Ruth Kurtz; one daughter, Mrs. Robert (Karen Ruth) McGee; one son, Robert J., both of Cincinnati; one brother, John H.; one sister, Cecilia Vestal. Funeral services will be held at 11 a.m. Thursday at Heid Park Community Methodist Church, Cincinnati. Friends are contributing to a memorial fund for Lawrence University.

Mrs. W. D. Kaulum

(Gladys Mae)
629 N. Lemimwah St.

Age 67, passed away suddeny at 12 40 a.m. Wednesday in Fort Lauderdale, Fla. She was born December 22, 1897 in Minneapolis, Minn. She had lived in Fergus Falls, Minn., and had been a resident of Appleton since 1939. She was a member of the First Methodist Church; the P. E. O. Sisterhood. Eastern Star and Riverview Country Club and Butte des Morts Country Club. Mrs. Kaulum is survived by her husband; one son. Robert, Rhinelander; 4 grandchildren. Funeral services will be held at 2 p m Saturday from the Wichmann Funeral Home with Rev. Marvin Schilling officiating. Interment will be in Highland Memorial Park. Friends may call at the funeral home after 3 p m. Friday until the hour of the service. A memorial fund is being established for Appleton Memorial Hospital.

Mrs. Raymond Ofenbeck

(Jean Smith)
621 E Cecil St , Neenah

Age 44, passed away unexpectedly at 3.45 p.m. Tuesday. She was born Sept. 26, 1920 in Appleton. was a Neenah resident most of her life and was a Neenah High School graduate. She served 3 years in the Waves in World War II. Mrs. Ofenbeck was a member of Our Saviors Lutheran Church, Neenah. Survivors are her husband; her father, Clyde Smith, Appleton: three daughters, Christine, Mary; Jeanneraye; two sons, Stephen and Curt. all at home: one brother. Glenn Smith, Winneconne: two sisters, Miss Grace Smith, Neenah and Mrs. Harold Wittenborn, Park Ridge. Ill Funeral services will be Friday at 2 p m. at Our Saviors Lutheran Church with Pastor Donald T. Hansen and Assistant Pastor Allen E. Wahl officiating. Burial will be in Oak Hill Cemetery. Friends may call at the Westgor Funeral Home. Neenah from 4 p m. Thursday until 11 a.m Friday and then at the church from noon until time of services

Dr. Benjamin J. Ouellette

142 N. Main St . Kimberly

Age 71. passed away at 9-15 a.m. Tuesday after a short illness. He was born October 2. 1893 in Rubicon. Mich. He was engaged in Dentistry prior to his retirement 5 years ago. He was a charter member of the Knights of Columbus. Council 4489, Kimberly: Charter member of the American Legion Post 60, Kimberly: Treasurer and Trustee of the Village of Kimberly: past president of the Kimberly Bussinessmen's Association; past post commander of Kimberly and the county commander of the Legion and a veteran of World War I. Dr. Ouellette is survived by his wife, Winifred: five daughters, Mrs Joseph (Elaine) McCann; Mrs Harry (Mary) Bobber, Mrs James (Patricia) Kluge, all of Kimberly; Mrs Charles (Betty) Trader. Milwaukee: Mrs. James (Dolores) Hopfensperger, Kaukauna: one sister, Mrs. L. E. Barzeau. Oconto: 18 grandchildren. A Solemn High Mass will be held at 10 a m. Friday from Holy Name Catholic Church. Kimberly with Rev. J. Kools officiating. Friends may call at the Jansen Funeral Home. Kimberly after 7 p m. Wednesday. Rosary will be prayed at 8 p m Wednesday and Thursday at the funeral home. Military services will be conducted at the graveside.

Edward A. Schimke

Rt 3, New London

Age 69. passed away at 6.15 p.m. Monday at his home after a prolonged illness. He was born April 15, 1895 in the Town of Caledonia. Waupaca County and lived in this community all of his life. Mr. Schimke was a member of the Emmanuel Lutheran Church of New London. He is survived by his wife; five daughters, Mrs. Norman (Joyce) Handschke, R. R. New London; Mrs. John (Eunice) Rettinger, Downers Grove, Ill.; Mrs. Edward (Delores) Samz, and Mrs. Kent (Emily) Wolfarth, both of Milwaukee; Mrs. Larry (Karen) Laux, Fremont; five sons, Orland, Chico, Calif; Wilmer, Warren, Ohio; Lyle F.N., Scotland, in service; Wayne and Edward, Jr., both at home; five brothers, Ferdinand, Manawa; William and Leonard, both of New London; August, Oshkosh; Alvin, Milwaukee; two sisters, Mrs. Allen Nichols, Wauwautosa and Mrs. Robert Craggs, La Grange, Ill.; 13 grandchildren. Funeral services will be Friday at 2 p.m. from the Emmanuel Lutheran Church New London with burial in the Lutheran Cemetery, Town of Lebanon. Rev. Frederick Heidemann will officiate. Friends may call at the Kircher Funeral Home. New London after 2 p.m. Thursday until 10 a.m. Friday and then at the church until time of services.

Mrs. Karl Schumacher

(Anna)
1235 Oregon St., Green Bay

Age 92. passed away at 9-35 p.m. Tuesday after a long illness. She was born January 25, 1873 in Germany. She came to the United States in 1891 and was married the following year. She was a resident of Appleton most of her life except for the past 17 years. Mrs. Schumacher is survived by two daughters. Mrs. Edwin Krause, Green Bay; Mrs. Leonard Smith, Corona, Calif.: 2 grandchildren and 4 great-grandchildren. Her husband and 4 children preceded her in death. Funeral services will be held at 1·30 p.m Friday from the Wichmann Funeral Home with Rev. E. H. Krueger, Pastor of First Ev. Lutheran Church. Green Bay officiating. Interment will be in Riverside Cemetery. Friends may call at the funeral home after 3 p.m. Thursday until the hour of the service.

Wilbur Renk to Be Speaker for C of C Dinner

KAUKAUNA — Wilbur Renk. Sun Prairie, will be guest speaker for the annual Chamber of Commerce dinner meeting to be held at 6·30 p m. April 29 at Van Abel's. Hollandtown.

Renk, unsuccessful Republican candidate for state senator, is a businessman and farmer, a past director of the State Chamber of Commerce and past president of the coordinating committee for higher education.

His talk is expected to combine his experiences in the business world with current Wisconsin business climate information. He may include comments on his appointment as head of the state delegation to Nicaragua.

Milwaukee Produce

MILWAUKEE (AP) — Produce:

Potatoes: Wisconsin U.S. No. 1 A. 100 lb russet borbanks 6.50-75; Wisconsin No. 1 A white 4.85-5.00; Idaho U.S. No. 1, 10 oz . 100 lbs., 10.75.

Cabbage: Wisconsin home grown crates 2 25-50.

Onions: Idaho jombo U.S. No. 1 whites, 50 lbs... 3.50; Colorado. Idaho jumbo yellows 3.00; Wisconsin globes 1.40-60.

ANNOUNCEMENTS

Classified Ad Replies

At 9 a.m. today, there were repies at the Post-Crescent office in the following boxes. Please call at the Classified Counter for your letters promptly as those not called for within 30 days from date of last insertion will be destroyed

W-50, W-64, W-92. W-99, W-100, Y-4, W-95, Y-9, Y-3, Y-7

IN MEMORIAM 2

IN LOVING MEMORY—of persons no longer with you and your family This Memoriam service is available through the Want-Ad Department For assistance in preparing a Memoriam Notice and costs write Appleton Post-Crescent Want Ad Department or Phone RE 3-4411

LODGE NOTICES 6

APPLETON LODGE NO. 349 F & A M Regular communication, Wednesday, March 3 7 30 p m. Lunch Visiting Brethren welcome
Michael Gostas W M
George A Sim, Sec'y

AUTOMOTIVE

ACCESSORIES PARTS 10

AUTO SEAT COVERS $13.95 Inst. WESTERN TIRE AUTO 741 W College RE 4-0821

USED TIRES
15"—all sizes from 5.50 — 8 20
16"—6 70-6 50 7.50 4 & 6 ply
17"—5 25, 5 50, 4 ply
17 —750x17, 6 ply 20"—6 50, 7 00, 8 25 9 00
Whites, Blacks, some matched sets
ZEH MOTOR SALES
1724 W Wis Ave RE 4-3023

AUTOMOTIVE WANTED 13

CASH FOR YOUR CAR
BOB MODER AUTO SALES
1324 S Oneida St Phone 3-4540

CHEVROLET — Wrecked 1957 and Up. Call PA 2-2298

SPOT CASH PAID
For Clean Used Cars
SAM MALOFSKY MOTORS
1850 W Wisconsin Ave., Ph. 9-1136

TRUCKS FOR SALE 14

VANS

4 Excellent Used Delivery Units
1962 International Delivery Van
1950 Ford Vanette
1957 Ford 1 Ton with Van Body
1964 Chevrolet Step-Van King

GUSTMAN
Kaukauna Seymour Marinette

AUTOMOTIVE

TRUCKS FOR SALE 14

BARGAINS on Trucks - Dump Pickups. Chassis and Cab. Wagons BAUR TRUCK & EQUIP 2020 W Wisconsin Ave Ph. 4-5709

GMC
Used Trucks
1963 FORD ¾ Ton Pickup
1960 IHC Tractor
1959 FORD 12' Van Body
1963 CHEVROLET Cor-O-Van Pickup
1957 FORD 4-5 Yard Dump
1961 GMC V-4000 2-Ton
1957 GMC 1½ Ton C&C
1955 GMC Dual Tractor
1956 FORD 2-Speed, 2-Ton
2—1963 FORD Econolines
2—IHC Tandem Tractors
Fox Valley Truck SERVICE
2138 W Wisconsin Ph 3-7306

USED TRUCK BARGAINS
1961 CHEVROLET Panel Like new.
1961 FORD Econoline A 1
1960 FORD Panel Very nice.
1956 IHC ½ ton.
1955 DODGE — Utility body.
1953 GMC 1 ton pickup
1952 FORD ½ ton pickup
35 MORE ½ TO 1½ TON TO SELECT FROM
ZEH MOTOR SALES
1724 W Wis Ave RE 4-3023

1952 FORD — 4 speed pick up truck $195 Lakeside Farm at Harrisville, phone Westfield 296-2045

AUTOS FOR SALE 15

BY OWNER

1960 LINCOLN — Premier 2 dr. hardtop with air condition, excellent condition $1395 RE 9-1026

1964 OLDSMOBILE — Cutlass convertible, power steering, low mileage, will trade RE 4-2547.

1963 CORVETTE—Stingray Coupe. Black Immaculate RE 9-3833 Best offer

1962 BUICK — Invicta. 2 dr hardtop Full power Bucket seats Red. Like new inside and out. See at 1723 N Oneida St , Appleton, or call RE 4-6790

1962 CHEVROLET—Impala. white. red interior, stick, positive traction new tires. 28,000 actual miles, very clean RE 4 3327

1962 CHEVROLET II — can't be told from new Just over 9,000 miles, tis true! PA 2-4370

1962 VOLKSWAGEN — microous 29,000 mi 5 regular tires, 2 snow tires. RE 3-9029

1961 CORVAIR 2 dr
RE 3-5573, 9 to 5 weekdays.

1960 DODGE — Dart. 4 door, sedan, automatic transmission Excellent condition RE 4-4067, 1734 Ravinia Place, after 6 p m

1960 OPEL Sedan
Good condition, low mileage. PA 5-2248

1959 OPAL — Rekord 2 door. (Buick product, made Germany) Large car comfort, compact car economy. Priced to move in a hurry. PA 2-8633

1959 OLDSMOBILE—Super 88 4 dr sedan, good condition, priced reasonable. PL 7-5600

1959 THUNDERBIRD — Black, all power, 35,000 miles. See at Broehm's Mobile Service, 621 W. College Ave

1958 CHEVROLET—Bel Air 4 dr. hardtop, snow tires. ST 8-4665

1956 MERCURY Monterey Sports—Good condition. $195. Call RE 3-9434 after 4 30 p m

1955 CADILLAC — Low mileage One of cleanest in town! RO 6-5141

1952 CHEVROLET—6 cyl, stick shift, good runner. First $65 takes it PA 5-3606

1959 FORD '6' 4 dr Stick.
1958 FORDS '6' and '8' 2 dr.
1956 FORD Station Wagon.
1956 FORD 4 dr sedan
1957 PLYMOUTHS (3) 4 dr.
MANY MORE TO SELECT FROM.
ZEH MOTOR SALES
1724 W. Wis Ave RE 4 3023

1964 OLDSMOBILE 98 4 dr sedan
1963 OLDSMOBILE 98 luxury sedan
KLOEHN ELECTRIC & AUTO COMPANY
Our Chevrolet Olds Dealer
Brillion Wis Phone 756-2233
OPEN MON WED FRI EVES

"This Week's Best Buy"
1962 FORD Wagon 6 cylinder, stick. One owner
BUD PAGE MOTOR SALES
Across from Tornow's RE 9-1680

USED CARS
Excellent Selection
LAUX MOTOR CO
625 W Wisconsin Ave Ph 9-1212

1963 VALIANT Signet II Sport Coupe Bucket seats Only 17,000 miles
TEWS New London 982-5512
BUICK OLDS RAMBLER

1957 CHEVROLET 2 Dr. "6" Stick
NORTHSIDE GARAGE
Little Chute ST 8-4678

1963 BUICK Convertible. 19,300 mi. Sharp. ALLEN AUTO ARENA, 1406 W. Wis Open Eves. RE 3-7452

SHERRY MOTORS INC.
Your Friendly FORD Dealer
325 W Washington RE 3-6644

TUSLERS
1964 CHEVROLET Wagon
1964 OLDSMOBILE '88' 4-Dr.
1963 PONTIAC 4-Dr.
1963 CHEVROLET 2-Dr.
1963 TEMPEST 4-Dr.
1963 FORD Squire
1963 BUICK Special Wagon
1962 PONTIAC Wagon
1962 CHEVROLET 2-Dr. Hardtop
1962 PONTIAC Convertible
1962 FORD 2-Dr. Hardtop
1962 FORD Wagon
1962 CHEVROLET 2-Dr. Hardtop
1961 PONTIAC 4-Dr.
1961 FORD 4-Dr
1961 CHEVROLET 4-Dr. Hardtop
1960 PONTIAC Wagon
PLUS MANY OTHER OLDER MODELS
At
TUSLER PONTIAC
APPLETON
Open Mon thru Fri Eve , til 9
RE 4-1479

EXECUTIVE CARS
1964 Dodge Polara 500 2 dr Hardtop Bucket seats, automatic transmission, on the floor, vinyl interior, radio, heater, power brakes and power steering Beautiful light green exterior with 11,000 actual miles 50,000 mile warranty in effect to new owner $2695
1964 Dodge Polara 4 door Hardtop Automatic transmission, radio, heater, power steering, ivory exterior customer interior 11,700 actual miles with 50,000 mile warranty in effect to new owner $2595
1964 Dodge 270 Dart 4 door Sedan Light blue exterior automatic transmission. 225 6 cylinder engine, vinyl interior, radio and heater, back up lights. 10,000 miles with 50,000 mile warranty In effect to new owner $1895
BIDDLES
Hwy 41 Neenah
Open Mon , Wed & Fri until 9 00

OLDS
1963 OLDSMOBILE '98' 4 Dr. Sedan 24,000 MILES.
1962 CHEVROLET Impala 4-Dr. Hardtop 36,000 MILES.
1962 FORD Galaxie 2 Dr Hardtop. 34,000 MILES
1959 CHEVROLET Impala 4-Dr. Hardtop 47,000 MILES
Bob Rector Olds
899 S Commercial St
Neenah Ph PA 5-3088

MONZA
1964 Corvair Monza Coupe Powerglide - Whitewalls - Deluxe Radio - Tinted Glass - Bucket Seats - like brand new.
GUSTMAN
Kaukauna Seymour Marinette
1964 CHEVROLET Sport Sedan
1964 CHEVELLE Malibu Coupe
1963 CHEVROLET Impala Coupe
1961 CHEVROLET Impala Coupe
1961 GREENBRIER automatic
1962 CHEVROLET Convertible
1962 CHEVROLET Impala Wagon
1960 CORVAIR 4-Dr Stick
1961 VALIANT Wagon automatic
1959 PONTIAC 9 Passenger Wagon
1958 CHEVROLET 4-Dr
1957 PONTIAC 2-Dr.
HAUPT AUTO
Open Mon., Wed Fri Eves
2009 N Richmond Ph 3-6312

1962 DODGE 330, 6 cylinder stick 34,000 miles red finish $1295
1960 DODGE Phoenix, 2-Dr hardtop power steering. excellent condition $945
MANY MORE TO CHOOSE FROM
VALLEY'S OLDEST DODGE DEALER
VAN LIESHOUT MOTORS
Kaukauna RO 6-3771

Today's Special
1963 FORD Galaxie. 4-Dr V8 Cruisomatic green finish. $1895
COFFEY MOTORS

1962 CHEVROLET V8 Super Sport
EAST SIDE MOTORS
Old Hwy. 41, Kaukauna RO 6-1003

KOLOSSO AUTO SALES
Corner Franklin & Division
Studebaker Sales—Service 9-2074

TALK ABOUT CARS!
Man Look At This List!
1965 MUSTANG Like new . . . $2895
1964 CHEVROLET Impala 4 dr Hardtop $2595
1963 BUICK Electra coupe $2595
1963 BUICK LeSabre Convertible $2495
1963 CHEVROLET 4 dr. 8,000 mi $1795
1963 COMET 2 dr stick Sharp $1495
1962 CORVAIR Monza coupe Automatic $1495
1962 RAMBLER 4 dr Overdrive $1295
1961 CORVAIR Greenbrier $1295
1961 PONTIAC Tempest $995
1960 KARMANN GHIA Convertible $1095
1960 PLYMOUTH wagon $995
1960 DODGE wagon $995
1960 CHEVROLET convertible $1195
1960 OLDSMOBILE '88' 4 dr $1195
1960 COMET 4 dr. $795
1961 COMET Wagon $750
1960 CADILLAC Fleetwood. Sharp $1995
1960 MERCURY 9 pass wagon $1195
1960 OLDSMOBILE Wagon $1295
1960 STUDEBAKER wagon $ 495
1959 CADILLAC 4 dr $1495
1959 FORD 2 dr Wagon $595
1959 PLYMOUTH 4 dr wagon Nice $595
1959 RAMBLER American 2 dr $395
1959 MERCURY 4 dr Nice $595
1958 CHEVROLET wagon $675
1958 CHEVROLET 4 dr 6 cyl Stick $575
1958 PLYMOUTH wagon $295
1956 MERCURY convertible, nice $495
1958 MERCURY convertible, needs work $295
1957 LINCOLN 4 dr $595
1957 CADILLAC 4 dr $675
1957 CHEVROLET 4 dr Automatic $495
1957 CHRYSLER 2 dr "Top $365
1957 DODGE wagon, 9 place $450
1957 OLDSMOBILE 4 dr. Automatic $475
1957 OLDSMOBILE wagons (2). Sharp $395
1956 CHEVROLET 4 dr Hardtop $395
1956 CHEVROLET 4 dr $425
1956 CHEVROLET Wagon $375
1956 CADILLAC Coupe $495
1956 FORD Convertible $235
1956 OLDSMOBILE 4 dr sharp $475
1956 DODGE 2 dr $95
1955 CHEVROLET 4 dr. $295
1955 BUICK 4 dr $175
PLUS MANY MORE
CAR CITY
We Finance Ph 4-0942
See Pete the Working Man's Friend
1930 W COLLEGE AVE

AL RUDOLF MOTORS INC.
1964 COMET
4 dr '8 automatic trans Full power radio, 3,900 miles New car warranty $2395
1963 MERCURY
Monterey 4 dr full power, very clean $2195
1963 BUICK
LeSabre 2 dr Hardtop, full power, automatic trans , radio red and white SHARP $2475
1962 PONTIAC
Chieftan 4 dr automatic trans , radio, power steering and brakes; one owner $1895
1962 CHEVROLET
Impala 2 dr Hardtop Automatic trans power steering, radio very clean $1795
1961 LINCOLN
Continental, executive driven 4 dr Fully equipped including power windows and seat Black Like new.
1961 MERCURY
Monterey 2 dr Hardtop Full Power, automatic, radio Very clean $1295
1960 MERCURY
Monterey 4 dr , radio, automatic trans One owner $795
1960 DODGE
Polara 4 dr Full power, automatic trans , and radio Very clean $995
1960 COMET
2 dr Automatic trans ; radio new car trade-in $795
1959 LINCOLN
Continental 4 dr, fully equipped. one owner $1495
1957 MERCURY
Monterey 4 dr Automatic trans Radio SHARP $395
Lincoln Continental, Mercury, Comet
1209 W Wis Ave Used Car Lot
Ph 4-5126 or 3-6687
Open til 9 Mon thru Fri

DE VILLE
1964 Cadillac 62 Sedan DeVille - like new with very low mileage - Full Power Equipment - Whitewall Tires - Radio
GUSTMAN
Kaukauna Seymour Marinette
1963 FORD 4-Dr station wagon
1963 FORD 4-Dr. Sedan "6
1961 OLDSMOBILE 4 Dr. hardtop
1961 CHEVROLET 4-Dr wagon
1960 FORD Galaxie 4-Dr
1962 PLYMOUTH 4-Dr Wagon
HIETPAS MOTORS
Plymouth Valiant
514 Draper St , Kaukauna 6-4244

BIDDLE SPECIALS
1965 Triumph Spitfire Like New — New car warranty
1962 Sunbeam Alpine
1964 Saab 96 model
1962 Saab 95 model Sunroof
1961 V W Sedan
1958 Karmann Ghia
1958 V W Sedan
1956 V W Sedan
1957 Morris Minor
Many other Foreign and Domestic cars, both new and used in stock.
BIDDLES
Hwy 41 Neenah-Fond du Lac
Open Mon Wed , Fri until 9 00

Behm's Better Buy
1964 VOLKSWAGEN 2 dr Radio white walls, wheel disks, seat recliner, fender shields Over $150 in extra equipment. Very low mileage
730 E. Northland Ave

SPRING IS JUST AROUND THE CORNER
BUY NOW—
At Winter Prices
1 LINCOLN Continental 4 Dr.
3 MERCURY Comets
11 MERCURYS
3 MERCURY Meteors From 1964 - 1956
25 FORDS From 1964 - 1950
10 CHEVROLETS From 1963 - 1955
15 OTHER MODELS From 1963 - 1957
2 Drs — 4 Drs — Hardtops Convertibles Station Wagons
Open Nitely To 9 P.M.
STATHAS
Ford & Mercury Inc.
Seymour 9-4607

IMPALA SS
1963 Chevrolet Impala Super Sport Coupe - Bucket Seats - PowerGlide V8 Power Steering - power Brakes Whitewalls
GUSTMAN
Kaukauna Seymour Marinette

COMPARE!
Price Quality Service
Top Notch Used Cars
Olds Buick Ford
Corvair - Comet - Plymouth
THIS WEEK'S SPECIAL
1959 OLDSMOBILE Super '88' $790
RECTOR OLDS
W Washington at N Division
DOWNTOWN
OPEN EVES TIL 9 P M
1965 MERCURY Convertible
1965 MUSTANG Red, 8, Automatic
1965 STUDEBAKER Commander 6
1964 LINCOLN Continental Air.
1963 LINCOLN Continental. Air.
1963 CADILLAC '62' 4-Dr Air
1964 PONTIAC Convertible
1964 PLYMOUTH Fury Convertible
1964 CHEVROLET Monza Coupe
1964 CHEVROLET 6, 4-Dr Stick
1964 PONTIAC 2-Dr Hardtop
1964 IMPALA 2-Dr Hardtop
1964 IMPALA 4 Dr Hardtop 2
1964 CHRYSLER 2 Dr Hardtop
1964 FORD Galaxie 2 Dr Hardtop
1963 FORD Hardtop 4-speed
1963 OLDSMOBILE '98' Hardtop 4-Dr
1963 PONTIAC Catalina 4 Dr.
1963 IMPALA 4 Dr V 8
1963 BUICK LeSabre 4 Dr
1963 RAMBLER 4-Dr 6, Stick
1962 PLYMOUTH 4-Dr Stick $1295
1962 CHEVROLET 4-Dr 6 $1295
1961 PONTIAC 4-Dr Power. $1295
1946 WILLYS Jeep Cab $850
BOB MODER
1324 S Oneida Ph RE 3-4540

CHEVROLET
O K USED CARS
1964 IMPALA Sport Sedan, V8
1964 BEL AIR 4 Dr , 6 Standard
1964 BEL AIR Wagon, V8 Standard
1963 BEL AIR 4 Dr , 6, Powerglide
1962 IMPALA Sport Sedan Power
(4) 1962 BEL AIR 4 Dr., V8, Powerglide
1962 OLDSMOBILE 88 Sport Coupe
1962 RAMBLER. Overdrive, 17,000 mi
1962 CONVERTIBLE '409' 4-speed
(2) 1961 BEL AIR Wagons, V8
GRIESBACH CHEVY
Hortonville SP 9-6132
Open Daily til 9 P M.

22 New Fords
2-1964 CHEVROLETS
1964 FORD Custom 500 8 automatic
5-1963 CHEVROLET Models
11-1963 FORDS, all models
1962 PONTIAC sedan, power
1962 MERCURY & Fairlane—XL'S
36-1961's 60's, & 59's
1962 CHEVROLET ½ ton A-1
1962 FORD F 250 4x4 with plow
Stumpf Ford
Area Phone RE 9-5850
Sherwood—Since 1921
Open Mon Wed Fri Eves

CADILLACS
1962 CONVERTIBLE Full power yellow with matching interior Local one owner SHARP SAVE!
1961 FLEETWOOD 4 dr sedan Full power, air conditioned . SAVE!
AL RUDOLF MOTORS. INC
1209 W Wis Ave Used Car Lot
Ph 4-5126 or 3-6687
Open til 9 Mon thru Fri

SASNOWSKI PONTIAC
Kaukauna RO 6-2616

VACATE
Is The Word!
WE LOST OUR LEASE
on our used car lot
The tremendous acceptance of the new 1965 Ford means new trade-ins arriving daily — Our lot is "chock-full" of real buys.
EXTRAORDINARY CARS
1960 THUNDERBIRD
Fully equipped, very low mileage
$1695
1960 JAGUAR 4-Dr. Sedan
$1295
1960 LINCOLN 2-Dr. Hardtop
Fully equipped
$1495
1960 VOLKSWAGEN 2-Dr. Sunroof
$995
CREAM PUFFS
1964 CHEVROLET Bel-Air V-8, Station Wagon
Powerglide, power steering, radio, heater
$2495
1964 FORD Falcon 2-Dr.
Fordomatic, radio, heater.
$1495
1964 FORD V-8 Custom 500 4-Dr.
Cruisomatic radio, heater.
$2195
1963 FORD Galaxie 500 V-8 4-Dr
Cruisomatic power steering white wall tires, radio, heater
$1995
1963 FORD V-8 Country Sedan
Cruisomatic power steering radio, heater
$1995
1961 FORD Galaxie 500 V-8 2-Dr Hardtop
Fordomatic, radio, heater, extra sharp
$1395
1959 CHEVROLET V-8 Convertible
Powerglide power steering, radio, heater
$995
1960 FALCON 2-Dr.
Fordomatic radio, heater.
$795
COMPACTS
From $295 Up
1959 SIMCA 4-Dr Sedan
1960 OPEL Station Wagon
1961 TEMPEST 4 Dr Sedan
1961 CHEVROLET Corvair Monza 2-Dr.
1960 FORD Falcon Station Wagon
1960 FORD Falcon 4-Dr
Come in and wheel & deal with our courteous salesmen Call us for your car needs — We will be happy to bring a car to your door
NEENAH-MENASHA MOTORS, INC.
FORD DEALER
104 Clybourn, Neenah PA 2-4267
CUSTOM CAR LOT
1st & Hewitt, Neenah 2 2412
Open Eves Mon Fri.

Convertible
1964 Chevrolet Impala Convertible V8 PowerGlide Whitewalls this car is brand new
GUSTMAN
Kaukauna Seymour Marinette

MONZA
1963 CORVAIR MONZA 4-Dr Straight Stick, Red bucket seat 18,000 miles
RECTOR OLDS
W Washington at N Division
DOWNTOWN
OPEN EVES TIL 9 P M

Behm's Better Buy
1962 VOLVO (Swedish) 2 dr 90 H P Radio heater excellent mechanical condition Finish like new Economy with performance Weekend special at $1145
730 E. Northland Ave.

1964 MERCURY 4-Dr
1963 OLDSMOBILE Holiday, 2 Dr.
1961 BUICK LaSabre 4-Dr
1961 FORD Galaxie 4-Dr
1959 BUICK 4-Dr hardtop
1959 FORD V8 4-Dr
VAN DYN HOVEN
BUICK
1101 LAWE, KAUKAUNA RO 6-2554

R & R DODGE
Home of Dependable Used Cars
TODAY'S SPECIAL
1959 CHEVROLET 4 Dr. Sedan. Small V8, standard trans., with 'overdrive'. Jet black. This car is in real good shape.
SPECIAL $695
2 DAY FREE TRIAL
MANY, MANY MORE GOOD BUYS
1612 W Wisconsin Ph 3-7327
Open evenings Mon thru Fri til 9

CATALINA
1960 Pontiac Catalina 4-door Sedan Power Steering - Power Brakes Hydramatic - Radio - one very careful owner
GUSTMAN
Kaukauna Seymour Marinette

DIRTY VOLKSWAGENS
We Do Not Have At
BEHM MOTORS INC.
But we do have fine, clean sedans and sunroofs from '55s to '64s.
We also have a number of other foreign and domestic cars, VALUE PRICED
730 E. Northland Ave.

1964 Oldsmobile
'88' Sedan Power Steering Fully equipped Local one owner, SHARP!!
RECTOR OLDS
W Washington at N Division
DOWNTOWN
OPEN EVES TIL 9 P M

1960 CHEVROLET Impala, 4-Dr. Hardtop
1960 CHEVROLET Impala convertible
1961 PLYMOUTH 2-Dr hardtop
VAN ZEELAND
Little Chute Ph ST 8-4131

BIKES, MOTORCYCLES 18

1948 Harley 125 Nice $125
1953 Harley 165 Nice $295
1965 50 cc New $225
730 W. Frances RE 3-2258

You Meet The Nicest People on a HONDA
1965 MODELS ON DISPLAY
Prices start at $285 complete
MIKE'S CYCLE SHOP
Ph. 4-3363 1114 Valley Rd.

EMPLOYMENT

HELP, FEMALE 20

BABYSITTER — Room & board, good pay, weekends off. SP 9-6247 after 4 30 p m.

BOOKKEEPER
Exceptional opportunity for women with bookkeeping experience. Must be accurate with figures, some typing necessary Salary commensurate with qualifications Write, giving qualifications and references to
BOX Y-12
POST-CRESCENT, APPLETON

BUSINESS OFFICE of WISCONSIN TELEPHONE CO.
has openings for
Service Representative
to handle telephone sales and service work Business experience preferred but not necessary Monday through Friday, 8 00 a m. to 5 p m
Call Mrs C Jones
RE 4-6111
at Wisconsin Telephone Co
126 N Superior St , Appleton
"An Equal Opportunity Employer"

CAR HOPS — 16-17 years old Apply Tues , Thurs , Fri , 7-9 p m , Mary's A & W, 2312 N Richmond

CASH CLERK
We are interviewing for a position in our mechanized accounts receivable department The person we are looking for must be able to operate a typewriter and adding machine with moderate speed and a high degree of accuracy She will also be trained as a key punch operator
Phone RE 4-2568 to arrange for an interview
SENTRY INSURANCE
2835 W College Ave , Appleton

COMPANION WANTED—for middle-aged lady Must have car Preferably to live in. RE 4-9470

GIRLS — For office work Commercial training desirable Typing helpful but not necessary Neat handwriting Ph RE 9-3671, ask for Mr Anderson

GIRL VOCALIST
wanted for well known rock 'n' roll band PA 5-3861 for audition

HOUSEKEEPER — wanted, at St. Mary Rectory, full or part time. Call PA 5-4324

HOUSEKEEPER
And Care for Elderly Woman
RE 4-6841

LADIES — For part time work as travel counselor in office of national travel organization Ability to meet the public essential Interesting position for lady who qualifies See Mr Luedtke at the AAA Wis Div , 127 E Wisconsin Ave , Appleton, Fri , March 5, 10 a m to 1 p m

The Hottest Want-Ad Buy In The Valley
Post Crescent "Week-ender"
3 LINES 2 DAYS $1*
Want Ads to Sell Low Cost Items
Saturday and Sunday
Call Today
Appleton RE 3-4411
Neenah-Menasha PA 2-4243
Oshkosh 231-4621
*Cash Price

Let the experts do it!
FOX CITIES BUSINESS SERVICE
DIRECTORY
This Week's Featured Service
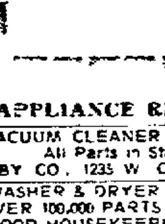
SEPTIC TANKS
CONCRETE SEPTIC TANKS
Sales and Installation
VAN HANDEL SAND & GRAVEL
Ph 4-1272 or 3-4272
HAROLD VAN HANDEL
Partner

APPLIANCE REPAIR

VACUUM CLEANER REPAIR
All Parts in Stock
KIRBY CO , 1235 W College Ave

WASHER & DRYER SERVICE
OVER 100,000 PARTS IN STOCK
GOOD HOUSEKEEPING SHOP
425 W College Ave Ph 4-5662

BUILDERS

HOME BUILDING AND REMODELING — Cabinets A-1 quality work Don Rupiper Contractor RE 3-8141

WE BUILD TO SATISFY Free estimates, Home building Remodeling kitchen cabinets RE 3-1544 Jos Rupiper Contractor

ADDITIONS KITCHENS
Custom General Remodeling
"Romy" J Griesbach Const Co.
Phone RE 3-2/16

CARPENTERS

HOME REPAIR — Painting, remodeling, patch plastering, mason work. RE 3-3367

REMODELING—Cabinet Work Dry wall work Tiled ceilings Phone 3-3320

EXCAVATING

EARTH MOVING, DITCHING, TILING
Jim Ecker, Construction
Stockbridge 439-1555

HEATING

HYDRONIC HOT WATER HEAT
BETTER HOME HEATING
817 W Northland Ave. Ph 3-2161

KEYS

Keys Cut to Order
Mederson Paint, 411 W College

MASONS

POURED CONCRETE WALLS—Drain tile Tar Set I Beams Concrete Walls Inc 901 Kenneth Ave Kaukauna RO 6-4439 or RE 4-5578

ROOFING, INSULATION

GET OUR PRICES before you buy insulation roofing and siding Norman Brothers Ph 2-7071

SERVICES OFFERED

HAVING A PARTY?—Call Karras Catering for professional help. Phone RE 9 1122

INCOME TAX SERVICE
Guaranteed accurate work no appointment necessary Open daily 9 a m 9 p m weekends 9 a m 5 p m Both Federal & State $5 up H & R BLOCK CO. 127 W Wisconsin Ave , Ph RE 9-2964

INCOME TAX SERVICE — experienced Reasonable Call Black Creek 984-3320 anytime

LAMP RESTYLING & REPAIR
Picture Framing
HARWOOD LAMPS RE 3-1237

WATER PIPE THAWING — welding, Portable equipment Roff Welding Service, RE 9-2156, or New London 982-4941

TRENCHING

CITY & RURAL SEWER WORK
Jim Schneider, RE 4-4760

UPHOLSTERING

REYNEBEAU UPHOLSTERY
Furniture Upholstered Repaired Car Trimming: Convertible Tops 330 W. Wisconsin Ave. RE 4-1066

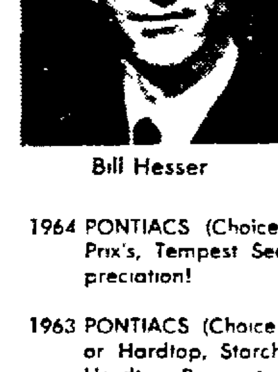
Bill Hesser

WHERE'S BILL?
He's in Menasha at Turley Pontiac!

1964 PONTIACS (Choice of 6) 2 Dr., 4 Drs , Grand Prix's, Tempest Sedan. Save that 1st year depreciation!

1963 PONTIACS (Choice of 3) Catalina 4-Dr Sedan or Hardtop, Starchief 4-Dr. Hardtop. Prices start at $1995

WAGONS—'64 Buick, '62 Pontiac, '61 Pontiac, '60 Rambler plus many more coming.

RARE-A-TEE —1957 Chevrolet Hardtop.

TURLEY PONTIAC
LOT — 1st & Hewitt, Neenah
GARAGE — Main St., Menasha
See Joe — Save Dough
See Bill — Save Money

There's More to Cars Than Just Price.
Things Like Comfort Appearance Mechanical Conditioning and Peace of Mind
To Prove It . Try One of Our BUICK DOUBLE CHECKED USED CARS!! Drive One and See Why Price Takes a Back Seat to Quality Around Here!!
1963 BUICK LeSabre 4 Dr Automatic Transmission 17,000 miles JUST LIKE NEW!
1963 BUICK Skylark 2 Dr Hardtop V 8 Automatic Trans Power Steering Bucket White Top Bucket Seats
1963 FORD Galaxie 4 Dr V 8 Cruisomatic Power Steering Low Mileage An Exceptional Car
1962 OLDSMOBILE F 85 4 Dr V 8 Automatic Transmission
1962 BUICK Electra 4 Dr Hardtop Full Power, Factory Air Conditioning
1962 BUICK Invicta 4 Dr Hardtop Full Power, Factory Air Conditioning
1962 PONTIAC Star Chief 4 Dr Power Steering Power Brakes
1961 CHEVROLET Parkwood V 8 Station Wagon Automatic Transmission
1960 BUICK Invicta 4 Dr Sedan
1960 BUICK LeSabre 4 Dr Hardtop
1960 BUICK 4 Dr Hardtop Power Steering & Brakes.
1960 OLDSMOBILE Super '88' 4 Dr Hardtop
1960 OLDSMOBILE 88 4-Dr Sedan
1960 CHEVROLET Impala Sport Coupe
1960 CHEVROLET 6 cylinder Station Wagon
1960 VOLKSWAGEN 2-Dr
— CONVERTIBLES —
1963 BUICK Wildcat, Power Steering & Brakes "2"
1962 CADILLAC Local 1-Owner Low Mileage
1960 BUICK Invicta Power Steering, Brakes & Windows
CLOUD Buick
Open Mon , Wed , Fri, Eves
Convenient Downtown Location Next to Appleton Theatre
218 N Oneida 4 7159

NEWSPAPERARCHIVE®

THE HEART OF JULIET JONES

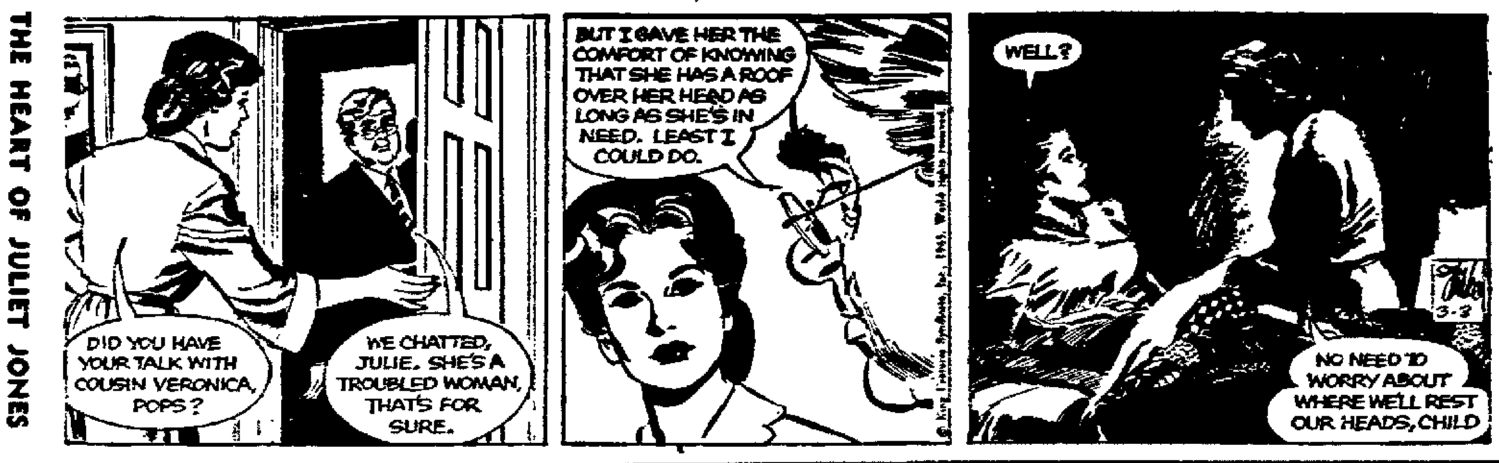

By STAN DRAKE

EMPLOYMENT

HELP, FEMALE 20

MATURE WOMAN—For local office; experienced bookkeeper, shorthand & typist. Good salary; preferably married. No smoking. Write, giving references, to Box Y-3, Post-Crescent.

OFFICE — Part time. Diversified duties. Good typist — some shorthand ability preferred. Adept at figures — good handwriting. Apply in person.
THE FASHION SHOP
117 E College Ave

RESPONSIBLE WOMAN — for child care and light housework. Apply 223 E. Franklin St., Neenah, between 9 a.m. and 6 p.m.

SALAD LADY—Part time. To work some evenings and some weekends. Should have a little practical knowledge of small scale baking. Steady employment. See Manager Ralph Miedke, Valley Inn, Neenah.

SECRETARY — Woman with good stenographic training and experience. Good style sense helpful. Work will be for Design Dept. Must take shorthand. Interesting work and excellent working conditions with large organization. Write Box Y-20, Post-Crescent.

SWITCH BOARD OPERATOR — full or part time. Experienced only. Variable hours. Reply in own handwriting, to Box Y-4, Post-Crescent.

WAITRESS—Part time. Fry Cook, full time. Apply in person, Lyons Colonial Restaurant, 928 Green Bay Rd., Neenah, or call PA 2-9413.

WAITRESSES — Part time, 11 a.m.-2 p.m. and-or 6-12 p.m. Over 18 yrs. Mary's A&W, 2312 N. Richmond. Call RE 3-0948 for appointment.

WOMAN—for full time receptionist and office work in a Catholic organization in the Fox Cities. Must be experienced in dictation and use of office equipment. Write Box Y-17, Post-Crescent, stating experience and qualifications.

WOMAN — experienced in invalid care. Preferably to live in. ST 8-3660

YOUNG WOMAN — for child care and housework. Part time. References required. Write Box Y-26, Post-Crescent.

HELP, MALE 21

Assistant Parts Manager
Some experience necessary. Salary and company benefits including group insurance. Apply in person.
Neenah-Menasha Motors
104 Clybourn, Neenah

BUS BOY-PORTER
Day shift; apply in person
HOLIDAY INN
U S 41 between Appleton & Menasha

DESK CLERK
Part time Evenings and weekends. Average 25 hours per wk. Interviews by appointment only, RE 4-9651, Guest House Inn.

GRADING FOREMAN — And Estimator. Year-round work for right person. Apply Badger Highways Co., Menasha.

MACHINISTS—Full or part time. Inq. VAN RYZIN MACHINE CO., 1520 W. Haskell.

MAINTENANCE PLANNER
We are looking for a young man to handle planning in our Maintenance Department. This man will work directly with Foreman and operating supervisors, reviewing, and scheduling maintenance work. He will determine manpower requirements, job priorities, and prepare cost estimates of work to be performed.
Applicants should have two or more years of college or Engineering Training, but will consider supervisory or office experience as a substitute. Must have basic knowledge of various maintenance crafts methods and procedures. Must have mathematical ability and be able to communicate and work well with supervisors.
Apply in writing giving complete background and salary history to:
Manager — Labor Relations
THILMANY PULP & PAPER COMPANY
Kaukauna
An Equal Opportunity Employer

MAINTENANCE MECHANIC
With either electrical experience or 2 years electrical theory. 3 shifts. 40 hours, usual fringe benefits. Locally owned company. Write Box Y-27, Post-Crescent.

MAN — for farm work. Full time position. Call Oshkosh 235-5100 for interview between 8 a.m. and 4:30 p.m.

MAN—wanted. Young, experienced in concrete work. Year round and benefits. Write Box Y-11, Post-Crescent, Neenah, giving complete background.

MAN—to do chores on 140 acre dairy farm. Must be reliable steady worker. Call Oshkosh 231-7645

MAN — wanted, with drivers license. Apply in person. PIZZA PLACE, 905 S. Commercial, Neenah.

MEN — full time. Apply in person. Automat of Neenah. 320 Main St.

MOTOR ROUTE CARRIERS
New London
Rural Routes 1-2-3
Part time, a few hours daily after 2 p.m. earlier on Saturdays and Sundays. Must furnish own car for the delivery of newspapers to New London rural route subscribers. Prefer someone from the New London area.
Apply in person to
ERBEN KRUEGER
Post-Crescent

PLYWOOD COMPANY
In North central Wis. has an important place in management for a man experienced in purchasing raw materials & supplies. Send resume & salary requirements, in confidence, to Box Y-6, Post-Crescent.

RESEARCH & DESIGN DEPARTMENT
Opportunity for ambitious, mechanically inclined young man to train for designer. Must have creative ability. High school graduate, with military service completed. Minimum height 5'7". Apply in person
ZWICKER KNITTING MILLS
410-18 North Richmond Street
Appleton, Wisconsin

SALES ENGINEER
To call on engineering and executive personnel in the paper and printing industries. Products include custom air systems and high velocity drying systems. Degree in engineering with sales ability desirable. Experience desired in paper, printing or air handling fields. Will locate in Wisconsin.
We are a rapidly expanding company with a very bright future. Travel will be via airlines or local by car.
Salary commensurate with experience.
Send complete resume to:
OVERLY'S INC
Attn. J. Eckelaert
Box 468, Neenah, Wis

SHORT ORDER COOK WANTED — no experience necessary. Apply in person. Karras Restaurant.

STORE SALESMAN — Large National Company has opening in local branch. Prefer young ambitious man. Excellent working conditions. All benefits including free life insurance, hospitalization, vacation with pay, retirement plan, etc. Good opportunity for advancement. Call RE 4-1471 between 8:30 a.m. and 3:30 p.m. for appointment.

IF YOU'RE PRESSED FOR TIME let a Post-Crescent Help Wanted Ad find help for you. Ph. 3-4411

EMPLOYMENT

HELP, MALE 21

SHEET METAL MECHANC
Residential heating and cooling. Experience. Steady employment. Paid holidays. Wages 50c below union scale. Write Box Y-21, Post-Crescent, stating age and previous experience.

TEMPORARY LABORERS
Appleton, Neenah-Menasha area, must have phone. Report ready for work, 7 a.m. MANPOWER, INC., 406 W. Wisconsin Ave. No phone calls.

TIRE MAN. . .Experience preferred. Inquire at. .
FIRESTONE STORE
634 W. Wisconsin Ave.

USED CAR MANAGER
Fox River Valley Dealership will have an opening for a man to manage the Used Car Department. This will include Merchandising, Sales and Reconditioning. If you can qualify. . .write giving full background.
BOX Y-13
POST-CRESCENT, APPLETON

YOUNG MAN
full time position as janitor and maintenance man. Must be single, neat appearing, and dependable. Apply Gibson Co., Inc., 131 S. Superior, Appleton, between 8 and 5 only. Ask for Mr. Harder.

YOUNG MAN—26 or over, for work consisting of bookkeeping, typing; floor and parts sales; some mechanical aptitude helpful. Apply between 3 and 5:30 P.M. GRIESBACH EQUIPMENT INC., 1334 W. Wisconsin Ave.

YOUNG MAN — To assist in shipping department and delivery. Mechanical background helpful. See Mr. Dietz, Automotive Supply Company, 300 N. Appleton St.

YOUNG TRAINEE — For full time permanent position with future, in automotive field. Must be high school graduate with valid in good standing driver's license; prefer some typing, general office experience. Apply in person at AVIS RENT-A-Car, 105 E. Franklin St.

HELP, MALE—FEMALE 22

BOOKKEEPER — For farm cooperative, man or woman with complete experience. Must be able to type and complete tax form. Present bookkeeper retiring next spring. Located near Appleton. Write for application form to Box 15, Black Creek, Wis.

YOUNG MEN AND WOMEN
Now hiring to fill management positions in Green Bay, Appleton, Oshkosh. $100 a week salary, guaranteed, during 12 week training period; $150 a week starting 13th week. Only those available immediately need apply. Ph. Mr. Trude 435-9509, Green Bay.

SALES, MEN—WOMEN 23

AUTO SALESMAN — full time. Best deal in the Valley if you can qualify. See Bill Hesser. TURLEY PONTIAC, Menasha.

MAN OR WOMAN WANTED—Who needs above average earnings. Direct sales. Write Box Y-14, Post-Crescent.

MOTHERS — Do you need extra money to keep children in school or college? Pleasant, profitable, part time employment will do it. Call Avon. RE 4-0078

ROUTE MEN WANTED
(Bakers, Laundry, Milk)
looking for a better future? 65 direct sales stops a day. Average $90 to $125 a week in salary & commission. Write Box W-94, Post-Crescent.

SALESMAN
to call on local dealers for full line wholesaler. Must be familiar with general hardware supplies. Established accounts already producing excellent income with higher potential. Opening due to death of previous representative. Apply by letter stating qualifications and experience. Century Hardware Corp. 4711 W. Woolworth Ave., Milwaukee, Wis.

SALESMAN
to call on the paper industry for industrial hardware supplies. Must be familiar with the industry and know general mill supplies. Excellent potential for right man willing to work hard. Write Box Y-16, Post-Crescent.

SHIFT WORKERS
Part time direct sales, local area. $1.80 per hour to start (salary). Phone PA 2-6941.

WANTED
Fuller Brush dealers; part time, full time. Call PA 5-1395 for appointment.

YOUNG MEN — 18 years or older wishing to receive training in direct sales field contact Mr. Bell in Oshkosh. Should be sharp, enthusiastic, have wheels, ability to talk to people. Dial my lease wire PA 5-5537 for interview.

3 SALES—$200
One of the largest manufacturers of fiberglass and aluminum exterior products sold direct to the home owner now can offer you this type of commission arrangement.
The people you speak to will be by prearranged appointment.
Experience is not necessary as we will train you. This is year around work.
Your income will start the day you join our company.
Must be available to start immediately and have dependable transportation.
RE 9-5356 for appointment interview

EMPLOYMENT WANTED 24

BABYSITTING — Full time; girl, age 20, loves children New London 982-5695, ask for Jean.

HOME WORK WANTED 25

CHILD CARE—Opening Now 5 days a wk. Hot lunches. Call RE 3-6005.

IRONING — In My Home
RE 9-2173, 3701 N. Richmond

FINANCIAL

BUSINESS OPPORT. 26

BEAUTY SHOP
Write Box Y-25, Post-Crescent

MONEY MAKERS
Tavern — Appleton, ample parking, business & equipment only $6500, including building with two upper apartments $35,000. See us soon on this one.
Tavern — Includes modern new building on two acres of land, ideal location, edge of City on federal highway, dancing, terrific potential for Supper Club or Motel, full price only $33,500.
Dance Hall & Tavern Combination — completely modern, living quarters, caters to banquets & weddings, large gross, including real estate, owners retiring, less than 1-3 down, full price $45,000.
Supper Club — completely modern, cocktail bar, dining rooms overlooking Lake Winnebago, living quarters, large parking, including real estate, less than 1-3 down, will consider property in trade, full price $75,000.
Launderette — Appleton, ideal main street location; business and equipment, a real buy at $12,000.
Tavern — Ideal main street location; large living quarters, including building, less than 1-3 down, full price $23,000.
Tavern — Includes building, evening operation, entertainment, large modern cocktail bar, dance floor, will help finance.
APPLETON REALTY COMPANY
319 North Appleton Street
Appleton, Wisconsin
RE 4-9501
Evenings ST 8-4544
RE 3-9088

FINANCIAL

BUSINESS OPPORT 26

BEER & LIQUOR STORE — Attached 4 bedroom home; Reasonable. Write Box Y-23, Post-Crescent.

CITIES SERVICE OIL CO.—has a choice service station for lease in the Appleton area. Complete training program and retirement plan available. Let us help you be independent. Phone days, RE 4-1436; evenings RE 3-4604.

HAMBURGER SHOP — good business, reasonable. Write Box Y-22, Post-Crescent, Neenah.

NURSERY & GARDEN SHOP
Now is the time, the opportunity is ideal for younger man to get into full or part time Nursery & Landscaping — Phone RE 9-1588.

SERVICE STATION — for lease. On Winneconne and Commercial Streets on Neenah's south side. Complete management training and financing available. For complete information at no obligation, call the Pure Oil Company at RE 3-4094; evenings RE 9-3577

TAVERN — With living quarters, Gift & Permit Store, Heating & Plumbing; Laundro Mat; Drug store; Resort; others. HAEFS' REAL ESTATE, PHONE 165, SEYMOUR, WIS.

TAVERN — downtown location, good business, living quarters upstairs. Priced for quick sale. For further information, call RE 3-9661.

TAVERN — Good going business. Ideal location for supper club. 3 bedroom modern apt. upstairs. South of Kaukauna. RO 6-5130.

TAVERN And Other Businesses
Appleton Residence RE 3-8363
PETER G. WENDT REAL ESTATE

TAVERNS — Business Property
RESCH REAL ESTATE
Ph. New London 955

BUS. OPPORT. WANTED 27

RESTAURANT — to rent; or manage resort. A-1 references. Write Box Y-24, Post-Crescent.

MONEY TO LEND 29

Peoples Credit Corp.
123 S. Appleton St. RE 3-5573

SAVE MONEY ON YOUR NEW CAR

Amount Financed	24 Payments	36 Payments
$1,000	$45.84	$31.95
1,300	59.58	41.52
1,550	71.04	49.51
2,000	91.67	63.89

1st NATIONAL BANK
of Appleton
Member Federal Deposit Insurance Corporation
Ph. 9-4141

MERCHANDISE

GOOD THINGS TO EAT 32

Save Up to 50 Per Cent
On Surplus and Day Old Bakery. Always large variety for selection.
Elm Tree Bakery 9-3111
308 E. Johnson St. & 3300 W. College

YEARLING CHICKENS, Dressed—Delivered to home at $11 per dozen. RO 6-5413.

DOGS, CATS, PETS 33

COCKERS — Chihuahuas, dachschunds, and mixed terriers. A.K.C. Wenneman Toy Dog Kennels, Hwy. 47, between Appleton and Menasha.

ENGLISH SPRINGER — Puppies. AKC registered. 3 months old. One 2½ year old registered female Springer. Robert J. Schmitt, Rt. 2, Hilbert. Ph. Stockbridge 439-1514.

GERMAN SHEPHERD PUPPIES
A.K.C. 6 Wks. Old.
RE 4-7366

GOLDEN RETRIEVER PUPS
AKC. PA 5-1524

MINIATURE POODLES — A.K.C. registered. Males. Black. Ph. RE 9-2623.

MINIATURE SCHNAUZERS
APPLETON ANIMAL HOSPITAL

SMOOTH COLLIES — quality AKC puppies. Clean, odorless, less hair problem. Lochbur Kennels. RE 3-0237.

TOY POODLES—Brown, AKC Registered, 8 weeks old. $65 to $75. RE 4-0008 after 5, weekdays.

LAWN, GARDEN NEEDS 34

LAWN MOWER SALES & SERVICE
Appleton Lawn Mower
1224 W. Wisconsin Ave. RE 4-8671

SNOW EQUIPMENT 34A

BLOWERS — Eski-Sno Flyr; Reo; 4-7 h.p. Recoil or starter; also 6 used blowers. Ed Calmes & Sons Imp. Co., Inc., 712 E. Summer, RE 4-1961.

NEW TORO, JARI, ARIENS
SNOW BIRD, BOLENS & LAMBERT
SNOW BLOWERS
Used Snow Bird. . .20", 3 H.P. Briggs. Like new Jari 2-way. . . 20" swath. . .3 H.P. Briggs.
WILL TRADE—EASY TERMS
Free Demonstrations. . .
Complete Engine Service
SCHMITS Service RE 3-6348

ARTICLES FOR RENT 36

AUTOMATIC WASHER — for rent. $2 per week, can apply rent toward purchase.
Van Vreede TV & Appliance
Little Chute ST 8-4143

Rentals for Every Need
UNITED RENT-ALLS RE 9-1843

ARTICLES FOR SALE 37

ALUMINUM WINDOWS, DOORS. New, used. Repairs. Parts and Glass Replacements for all makes. GEO J. HOFFER GLASS CO., 613 W College Ave

CLOTHES LINE POSTS — Barn, basement Plywood & paneling. Various sizes available RE 4-7605

ONE of the finer things of life—Blue Lustre carpet and upholstery cleaner. Rent electric shampooer $1 Northside Hardware

SEAT COVERS — All cars. First quality fiber $10. Saran plaid or plastic, $15. Phone ST 8-1116.

SINK — 21X32 Red-rim Stainless steel 2 compartments. $19.95. Baron Plumbing Supply, 1344 W. Wisconsin Ave., RE 4-2746.

SOAP NEEDS — Save to 40%. Home, farm, business. KAO SOAP STORE, 3130 W Wisconsin Ave., RE 9-5026. Open daily 10 till 6, Sat. 9 to 5

WORK BENCH — 8 ft. sturdily built, used very little, $12. 1542 N Gillett St.

HEATING EQUIPMENT 38

Bard Heating and Cooling
Free estimates. Ph. PA 2-3653
MENASHA SHEET METAL

HEATING SYSTEMS
Free estimates, convenient financing, qualified installations. MONTGOMERY WARD 3-6661

HOT WATER HEATING
"FREE ESTIMATES"
EISELE ENGINEERING CO.
809 W College Ave. RE 3-8551

OIL FURNACE—American Standard, 85,000 BTU, $150
VanAsten Heating & Sheet Metal
Ph. ST 8-2224

STORE SPECIALS 39

FRIGIDAIRE—MAYTAG—GE
TAPPAN—HOOVER
"Genuine Factory Parts"
—GUARANTEED SERVICE—
Factory Trained Service Men!
H. C. PRANGE CO.

KAUKAUNA BARGAIN CENTER
Buy, Sell and Trade, New, Used
215 W. Wis., Kaukauna. Ph. 6-2412

SELL YOUR DON'T NEEDS with a Post-Crescent Want Ad

MERCHANDISE

STORE SPECIALS 39

0 0 0 0 0 0 0 0
"APCO"
Your Gas Appliance Dealer
APPLETON APPLIANCE CO.
339 W. College Ave.
Phone 3-8744
0 0 0 0 0 0 0 0

COLOR TV
We now have "3" Reconditioned RCA VICTOR Color TV Sets. . . PRICED From. . .$195
McKinley Sales, Inc.
231 W. College Ave. RE 4-7165

DRUCKS ELECTRIC
234 Main St., Menasha
PA 2-6441

MAYTAG PARTS. . .wringer rolls, casters, drain hoses. . .or any part for your Maytag. . .at "Factory Prices"
APPLETON MAYTAG CO.
305 W. College Ave. RE 3-2181

SALE!
SAVE 50 PERCENT AND MORE on Discontinued Colors
TRUSCON AND BPS
Interior & Exterior Paints
Special! Aluminum Stepladders. . .$2.00 per foot!
4-5-6 foot sizes!
SCHLAFER'S
115 W. College Ave.
Appleton, Wis.

HOME FURNISHINGS 40

A BIG BUY
Pick up the balance on this brand new 3 rooms of furniture. Living room, dining room and bedroom. $2.88 on a weekly payment basis.
RAILROAD FREIGHT SALES
507 W. Washington St., Appleton Warehouse RE 9-2331
DAILY 9 a.m. to 9 p.m.
Saturdays till 3 p.m.

BUY & SELL A-1 FURNITURE
Thursdays Only 9 to 9 RE 3-6011
H & H RESALE, 1016 N. Oneida St.

CARPETING — Just arrived. 20 rolls which do not match dealers samples. SAVE ½.
CARPET SECONDS
601 N. Morrison, Appleton
HOURS: Mon., Wed., Fri., 9-9
Tues., Thurs., Sat., 9-5

DINING ROOM TABLE — Old, round; oval library table, wash stand, desks & rocking chairs. RE 4-4942.

NEW 9x12 RUGS Assorted colors. . . . $39
RILEY FINE FURNITURE
217 W. Wisconsin Ave. RE 3-9113

NYLON RUGS
With reinforced sponge pad. 12 colors, tweeds and plains.
9x12 — $49.95
12x12 — $65.95
12x15 — $79.95
12x18 —$115.95
THE CARPET SHOP
506 W. College Ave.

SECTIONAL DAVENPORT
Rose. RE 9-1588

WALL CLOCKS — New Selection, starting at $22
VERKUILEN FURNITURE
Little Chute ST 8-1841

WAREHOUSE Clearance Sale
Save up to 50 per cent on Furniture & Carpet
Gabriel Furniture & Pilgrim Shop

RUMMAGE SALES 40A

CLOTHING — For entire family, winter & summer; household items. Thurs. - Sat. 1720 S. Madison.

CLOTHING — Women's, Girls & babies; some misc. 2200 S. Oneida St., Fri., 4 to 9 p.m.

CLOTHING — household items, toys, 1621 N. Nicholas, Thurs., 9 to 6, Fri. 9 to 9.

LARGE RUMMAGE SALE — all week, 9-9. Clothing, all sizes, misc. 1738 N. Richmond.

RUMMAGE SALE — Thurs.-Fri. Rear entrance. 1524 W. Commercial, Appleton.

WED., THURS., FRI.
Clothes; toys; misc.
Basement. 1406 W. Brewster

APPLIANCES, HI-FI, TV 41

APPLIANCES. Used.
Good Selection
HOME APPLIANCE CO.
307 W. College Ave. RE 3-4406

APPLIANCES — Used
WIS MICHIGAN POWER CO
Customer Service Center

HI-FI KITS and components, FM and TV Aerials. VALLEY RADIO DIST. 518 N. Appleton St. RE 3-6012.

LAUNDROMAT Westinghouse .. $100
DRYER Westinghouse $100
RANGE Westinghouse $74.50
LANGSTADT'S INC.
233 E. College Ave. RE 4-2645

Prepossessed Sewing Machine
VIKING Model 2000 Colormatic. Used slightly. May be had as portable or desk. Huge Savings. Trade accepted. See at. . .
TRUDELLS Valley Fair

SEWING MACHINES — Call RE 3-7976 for appointment, 1 p.m. to 8 p.m. L. W. Spletter.

SOFTENER—Fully automatic, fiberglas, 6 mos. old. Cost $259. Sacrifice $125. 7-5819

VACUUM CLEANER — Electrolux rebuilt, hose, bag, cord, brushes all new. Guaranteed. Cash $39.95 or terms. HOUSE OF VIKING RE 3-1785

VACUUM CLEANER — Electrolux rebuilt. Guaranteed to look and run like new. $29.95. WETTENGEL'S SEW-VAC SHOP, 108 S. State, RE 4-6390.

WATER SOFTENERS. New. Used
Rental & Repair Service
Griesbach Servi-Soft PL 7-5440

WEARING APPAREL 42

FORMAL & BRIDAL GOWNS
For Rent — Lovely Selection
By appointment RE 4-6754

SHOP FOR PENNIES INSTEAD OF DOLLARS
FALL & WINTER MERCHANDISE
GOODWILL BUDGET STORE
Hwy 47, N of Menasha, RE 4-2687
Also Madison, Milwaukee & Racine

MUSICAL MDSE. 43

A FINE SELECTION
of
New and Used Pianos and Organs
Organs when new sold for $1490, reduced to $399
DOROTHY LAUER
RE 3-8916 1358 Prospect

BAND INSTRUMENTS—New, used.
KEN'S MUSIC MART
1112 W. Wis. Ave. RE 4-4300
Open Daily 9 - 9

ELECTRO-VOICE 2 manual organ, like new $395. KEN'S MUSIC MART, 1122 W. Wis. Ave., RE 4-4300. Open Daily 9 - 9.

YOUR BEST BET—A Want Ad

MERCHANDISE

MUSICAL MDSE. 43

GUITARS, AMPLIFIERS — New and used.
KEN'S MUSIC MART
1122 W. Wis. Ave. RE 4-4300
Open Daily 9 - 9

GUITARS. . .all prices. Lessons
HAGER MUSIC
820 W Foster RE 4-3753

ORGAN PIANOS
Band Instruments — Stereos
HOOPER MUSIC CO.
Hwy. 141—Ph. MU 2-2612—Manitowoc

SPINET PIANO Used; $399 takes it.
KEN'S MUSIC MART
1122 W. Wis. Ave. RE 4-4300
Open Daily 9 - 9

SPINET PIANO. . .used.
STUDIO UPRIGHT small used
HEID MUSIC CO.
308 E. College Ave. RE 4-1969

WURLITZER
Pianos and Organs
SCHULZ MUSIC, Inc.
208 E. College Ave. RE 4-1454

BOATS—ACCESSORIES 44

LAPSTRAKE BOAT — 16', with 30 h.p. electric Johnson motor and trailer. Other accessories. RE 4-9117 after 3:30.

See the Quiet Ones
Mercury for 1965
Star Craft Boats
KARLS CORPORATION
Stockbridge PH 439-1212

SPORTING GOODS 44A

WINNEBAGO SLEEPER — 3 mo. old. Fits any ½ or ¾ ton pick-up. $325. RE 4-6236.

BUSINESS EQUIPMENT 45

STORE EQUIPMENT
Refrigerated & Non-Refrigerated
Dairy - Produce Freezer
Meat Case—Coolers—Shelving
Butcher Equipment—Ice Cubers
General Sales Co. RE 3-6844

FUEL, WOOD, OIL 48

Dry Fireplace & Furnace Wood
Also Sawdust and Shavings
KNOKE LUMBER CO. RE 3-4483

MOBILE HOME SALES 53

AA-1, 24 HR Mobile Home Service
HEATING & PLUMBING
Fox Valley RE 4-5000

CIRCLE ACRES
1955 8 x 35 $1400
1960 8 x 51 $3400
1961 10 x 55 $3500
NEW 12 x 60 $6000
4601 E. Wis. Rd. Ph. 4-9090

"Final Clearance"
1964 TRAVEL TRAILERS
1—YELLOWSTONE 16 ft.
1—YELLOWSTONE 17½ ft.
1—YELLOWSTONE 24 ft.
SCHULTZ MOBILE HOME SALES
S. of Appleton, Hwy. 10 RE 4-4394

FURNACE parts, heat tapes, water heaters, supplies & accessories available at all times. Schultz Mobile Home Park RE 3-0837

LAU'S LAKEVIEW PARK & SALES
Rollohome 10, 12 & 20' wide.
BE 1-3251 Hwy. A, N of Oshkosh

MID-WINTER SALE
Travel trailers 13 thru 25 ft. Mobile Homes 10 & 12 wide up to 64 ft. long in Modern, Ultra Modern, and Early American. Tremendous savings with unbelievably low prices! Fond du Lac Hwy. 41, North - 922-2215. STEENBERG MOBILE HOMES.

NEW AND USED MOBILE HOMES
8', 10', 12' and 20' Wides
Also Travel Trailers
HICKORY LANE PARK & SALES
Little Chute, off Old 41 8-4561

NEW 12'x60'—MOBILE HOME and lot. Furnished. For rent or sale. RE 4-9792.

ROLLOHOME—10' X 50'.
Must Sell!
Call PA 2-5443

SPECIAL
DON'T MISS —
New 1965 Mobile Homes
12 X 50 $4600
12 X 47 $4400
VAN'S REALTY
1406 E. Wisconsin Ave.
Phone 4-8932 or 4-8331 Anytime

$10,000 SLASHED
OFF our usual low prices
'60 13' ELJAY SC $795
'59 AIRSTREAM $1895
10' WIDES from $2650
OVERSTOCKED! CLOSEOUT!
LIEBZEIT HWY. 10 & 41

MOBILE HOME—RENT 54

MOBILE HOMES FOR RENT
SCHULTZ MOBILE HOME SALES
S of Appleton, Hwy. 10, RE 4-4394

SPACE NOW AVAILABLE (Dairy Queen) 734 W. Wis. Ave. Call RE 4-6161

REAL ESTATE — RENT

ROOMS FOR RENT 56

ALVIN ST., N. — 1 or 2 working or elderly men. Board if desired. RE 4-1279.

DIVISION ST., N. 542 — Sleeping room for employed gentleman. Parking. Inq.

MORRISON ST., S. 304—For girl. Kitchen, television, laundry, parking. RE 4-5585 after 5 p.m.

RICHMOND ST., N. 524—Room for employed gentleman. Private entrance. Parking. RE 3-7473.

SNUG INN MOTEL—Hwy 47 at 41
Weekly rates available.
RE 4-5758

STATE ST. S. 221—Uptown.
Room for gentleman. RE 4-0428

SUMMER ST., W.—Large room. Gentleman or working girl preferred. Garage. RE 3-7155

WINNEBAGO ST., W. 1524—Comfortable room for gentleman. RE 3-0696

WISCONSIN AVE. E.—Newly redecorated and attractive rooms for gentlemen. Living room with TV; also kitchen privileges. Phone RE 4-9193.

WISCONSIN AVE., E.—Rooms for men; board if desired; private entrance & parking. RE 9-1640

APARTMENTS, FLATS 58

A MODERN APARTMENT
Duplex; 1 bedroom; kitchenette; large carpeted living room; bath with shower. Heat, water furn. Corner N. Summit & Kamps Ave.
BYTOF REALTY RE 9-1252

A MODERN EFFICIENCY APT
Upper furnished; heated, large living room, kitchenette, large closet, tiled bath & shower, parking. $80. 1106 W. Wisconsin Ave.
BYTOF REALTY RE 9-1252

APPLETON ST., N. — Furnished, spacious 3 room apartment. Adults. Only $80. RE 3-5398

APARTMENT IN KIMBERLY
New 2 bedrooms, carpeted living room, lots of closets, separate utilities, garage, water furnished. Ph. 4-9296.

APARTMENTS
One and 2 bedrooms furnished or unfurnished, from $92.50 to $135 GARVEY AGENCY 4-7111

Apt. in Kimberly
Ultra-modern. 3 large rooms & bath, private basement, utilities included. $95 per mo. RE 4-5413

APPLETON DELUXE
2 bedroom apt. Garage. PA 5-3897.

APPLETON ST., N. — Close in; Furnished or unfurnished 1 bedroom apts., Utilities. RE 4-4501, 3-9088.

REAL ESTATE — RENT

APARTMENTS, FLATS 58

APPLETON ST. N. — 1 or 2 girls. 3 room apt. RE 4-6629 after 4:30.

A Very Nice 5 Room
Upper apt., garage, basement. E Spring St. Eves. RE 3-1374.

A 1 ROOM FURNISHED APT
RE 3-0148

BADGER AVE. N.—Deluxe duplex; 2 bedroom; garage; adults; janitor service. $135. RE 4-8184

BALLARD RD. 2407 — Modern 4 room upper apt. Garage. All utilities furn. Adults only. RE 9-1663.

COLLEGE AVE., E., two blocks from — upper 4 rooms. Rugs furnished. One block from Catholic church. $40. RE 4-5878.

COMMERCIAL ST., W.—Nice large clean lower apt. 1 bedroom. With garage. RE 3-1377.

COMMERCIAL ST., W. 1624
Upper Apt.
RE 3-3197

DREW ST., N. 542—Lower unfurnished, near College Ave. 3 rooms & bath, heat & water. $60. RE 3-5650 after 5:30

DUPLEX
2 bedroom. Counter top stove, built-in oven. RE 4-4339 evenings.

DURKEE ST., N. — Girl to share completely furnished 3 room apt. RE 9-1886 between 10 a.m. & 1 p.m.

DURKEE ST., N.
Lower 8 room apt.
Pn. RE 3-1654

FIFTH ST., W. 743 — (Near Peabody Manor) 2 bedroom upper. Enclosed entrance. Separate heat. RE 4-3965 after 5. Newlyweds or working couple.

Florist Garden Apts
Congress at E. Cecil
NEENAH 2-2821, 2-3370
2 and 3 bedroom units.
Maintenance service
TOWN & COUNTRY—REALTORS

FRANKLIN ST., E.—One girl desires roommate for furnished apt. RE 3-8176, 9-2944.

HIGHLAND AVE., W. 1812—New 2 bedroom. Carpet, drapes, garage. Adults only. RE 4-8843.

IMMEDIATE OCCUPANCY
NEENAH — 1 bedroom apartments, furnished or unfurnished. Completely modern. TOWN & COUNTRY - REALTORS, 5-4545 or 2-2821.

JEFFERSON ST., S. — Attractive 2 bedroom upper. Separate utilities. Inside stairs. Garage. RE 4-9495.

LAKE WINNEBAGO—Lovely new furnished 4 room upper. Shower, heat, garage, deck. RE 3-3208.

LAWRENCE ST., W. — Upper 4 large room apt. Enclosed stairway. Garage. Water, range included. $65. RE 3-6528.

MASON ST., N.—2 bedroom, Full basement. Gas heat. Near schools On bus line. Stove, refrigerator furnished. $85. RE 4-6489.

MEMORIAL ARMS APT.
700 S. MEMORIAL DR.
Beautiful 1 bedroom apt. Furnished or unfurnished. Available now; adults only. RE 3-3557 or 9-1106

MENASHA — 515 8th St. 4 rooms and bath. Apply at above address.

MODERN COLONIAL DUPLEX
1½ blocks north of College Ave. Sun deck, trees. RE 3-0910 after 5

MT PLEASANT APTS
One bedroom apts. 210 N. Summit. Many deluxe features. Call RE 3-3444. Furnished on request.

MURRAY AVE., E. — Small 4 room upper. Heat, light, water furnished. RE 3-0802.

NEENAH — Decorators dream. Newly furnished 1 bedroom apt. Ceramic tile kitchen and bath. Newly carpeted, paneled, draped and furnished. New garage included. Call PA 2-3378 between 9 and 5 p.m.

NEENAH—furnished or unfurnished, 1 bedroom lower. Carpeted, Range, Refrigerator. Immediate. PA 2-6466 or 2-0125.

NEENAH, 642 Haylett St.—2 bedroom apartment. Air conditioned, carpeting. $110. FOX CITIES REALTY, 4-6493 or 5-2052.

NEENAH — 1979 Marathon St., 2 bedroom lower with garage, available now. Ph. PA 5-1786 or Charron Realty, 2-0651.

NEENAH—1 FELLOW to share nice furnished ranch duplex. Twin beds, bath with shower. $35. 2010 Marathon. PA 2-0147.

NEENAH — 111 E.N. Water. Lower, heated flat. $55 month. Apply present tenant.

NEENAH — 2 bedroom lower
RE 4-2092

NEENAH
Island. 2 bedroom upper apt. Available March 1st. PA 2-8180.

NEENAH
Large furnished 2 bedroom apt.
PA 2-5100

NEW THREE BEDROOM TOWN HOUSE APTS.
1505 E. Coolidge Ave.
PRIVACY AND MAINTENANCE FREE LIVING AT ITS FINEST
1½ Baths
1,200 sq. ft. floor space
7 Closets
Private Basement
Garbage Disposal
Large kitchen-dinette area
Parking area
One block to bus line
Close to schools and churches
Model apartment open 1-6:00
Saturday and Sunday
Weeknites 6.30-9
RUSS LESPERANCE
REAL ESTATE CORP.
133 E. WISCONSIN AVENUE
APPLETON, WIS.
Phone RE 9-1291

NORTH ST., E. — Large upper apartment. Gas heat Vacant. Strobel Agency 4-3000 or 3-9226

NORTH ST, E.—3 room upper with bath; heat and water included. $65. SENSE AGENCY. 4-5714, 4-1250.

OUTAGAMIE ST., S. — modern upper apt. Newly decorated. RE 3-8973, 4-2884.

PACIFIC ST. E. — Upper furnished apt. Close in. Neat and clean. RE 4-2884 or 3-8973.

PACIFIC ST., E. 947—Lower, modern 2 bedroom; heat furnished. Available April 1. Ph. Milwaukee HU 3-8751

PACIFIC ST., E., 308 — Furnished 2 room upper & small furnished 3 room upper apts. Please Inq. downstairs.

RICHMOND ST., N. 211
Furnished 2 bedroom deluxe apt. Adults, 2 year lease. Ph. RE 4-2032 days; Eves. 3-4114.

REAL ESTATE — RENT

APARTMENTS, FLATS 58

RICHMOND ST. N. — Girls to share home. Everything furnished. Phone RE 4-3262

SUPERIOR ST., N. 621½—1 girl to share with 1 other girl. RE 3-4369 after 5 or Saturdays.

SUPERIOR ST. — 2 bedroom upper apt. available at $75 with heat and hot water. Garage. Call Whitman Agency at 9-1206.

SUPERIOR ST., N. — 5 room upper, 2 bedroom. Garage. $55. Ph. RE 3-0347.

The Executive House!
in APPLETON
Meade at John St.
in NEENAH
Franklin & Church St.
Air conditioning. Westinghouse Appliances. Individually controlled hot water heating. Glamorous lobby Sound controlled. Party room. Carpeting to suit. Ceramic Baths. Dressing room and Wall of Closets.
ONE BEDROOM & FURNISHED STUDIO apartments for those who want living at its refined and exciting best.

Carriage House
At E. John St.
Appleton's Only "EARLY AMERICAN" Designed Furnished Apartments! ! !
BY APPOINTMENT —
STEINBERG AGENCY
320 E. College RE 3-2393
Eves. Dobbie Robertson 3-5780

THE UNUSUAL APTS.
All modern upper and lower apts. Refrigerator, stove, heat, water included. RE 4-2922.

VALLEY FAIR AREA
1926 Maplecrest Dr. Lower 2 bedroom 4 year old apt. Newly decorated, completely carpeted; garage. Available now $100 RE 3-5977 or 4-3023

VALLEY FAIR — Furnished & unfurnished apts. Dramatic fireplace, patio, balcony. RE 9-2916

WISCONSIN AVE., W. — Spacious 2 bedroom deluxe upper. Heat and air conditioning included. $125 mo. LAW REALTY 3-8777

WISCONSIN AVE., W. — Upper 4 rooms and bath. Heat furnished. Phone RE 4-6249.

$50.00—One bedroom upper apt.
60.00—Two bedroom upper apt.
65.00—Two bedroom home
75.00—Two bedroom lower apt.
135.00—Three bedroom home
CARROLL & CARROLL
REALTORS
Robert J. Kennedy, Owner
121 N. Appleton — RE 4-4529

HOUSES FOR RENT 60

A Cozy 3 Room Home
Furnished. Clean. On W. Wis. Ave. RE 4-5868

ALVIN ST., N. 1819 — 2 bedroom home. Basement. Automatic heat. $75. Available immediately. RE 9-2017.

APPLETON, 5 mi. N. of — 4 bedroom home. Automatic heat. Phone RE 3-0967.

CLARK ST., N. — 3 room home. Shower and utility room. $50. RE 4-4403.

DIVISION ST., N. — Modern 4 bedroom with gas heat; vacant. $85. RE 3-3311

DUPLEX
1307 Bartell Dr.—2 bedrooms, 1½ baths, patio, garage. $120. No pets. RE 3-6810

LAKE WINNEBAGO—W. of Waverly, 1 bedroom, large living room, modern kitchen, ceramic bath, utility & screened-in front porch, 1½ car garage. RE 9-2554 after 4:30.

LAKE WINNEBAGO—2 bedrooms and bath; shower. Fireplace. Garage. W. of Waverly. RE 3-3208.

LAWE ST., N. — Spacious 4 bedrooms with den. Close to schools. Garage. $75. RE 4-4648.

MENASHA—850 Second St.
4 Bedroom Home
Ph. PA 2-3894

MENASHA — 2 bedroom home. Bath, kitchen, utility room. 1½ car garage. $85. PA 2-6262 after 4:15.

MENASHA, Broad St., 239—Modern 3 bedroom; newly decorated, gas heat, garage, reference required. $85. PA 5-2354.

NEENAH — 964 Evans St.
3 bedroom Split-level home. Range & refrigerator included. $125.
JIM TEMBELIS
RENTALS 2-0039 INSURANCE

NEENAH, Island — 4 bedroom. $150 per month.
LOUIS H. HAASE AGENCY. 5-2737
Bob Hanley 2-0437

NEENAH — S. Ideal location, 2 blocks all schools. 3 bedroom brick split level. Paneled family and rec rooms. $150. PA 5-2107.

NORTHEAST SIDE
New 3 bedroom ranch apartment. 1½ baths, separate utilities. Garage.
CJM Realty 3-8581

REAL ESTATE — RENT

HOUSES FOR RENT 60

PACIFIC ST., E. 1004 — 2 bedroom home. Fireplace. Automatic heat. Newly decorated. RE 3-5080.

SUBURBAN HOME
Will share home with young woman in exchange for light weekly cleaning. Ph. RE 3-6618

WASHINGTON ST., W.—2 bedroom home; gas heat, garage; immediate occupancy. RE 4-8178 after 4 p.m.

3 BEDROOM RANCH
Carpeted living room, built-ins in kitchen, attached garage; available at $150 per mo. WHITMAN AGENCY RE 9-1206.

BUSINESS PROPERTY 63

APPLETON ST., N — First floor offices; 1-2-3 rooms. See Carl Zuelzke at 118 S. Appleton St., or phone 9-1166. Evenings 3-2298

INDUSTRIAL BUILDING — approximately 30,000 sq. ft. Low rent in Appleton, high rent industrial area. Excellent for manufacturing, converting, or warehouse. Complete with modern office. RE 4-1836.

LEASING — 1,000 to 14,000 sq. ft. of retail, wholesale or mfg. space. Will alter to suit tenant. Phone RE 4-3023

MODERN OFFICES
First floor, air conditioned. Heat, light, and janitor services. Parking, two locations. GARVEY AGENCY RE 4-7111

NOW LEASING
a new building. 3000 sq. ft. Will finish and modify to suit. Extra lot for display. Plenty of parking area. Located on Hwy. 41 and "BB" RE 9-1234.

OFFICE — Attractive upper 4 rooms. 672 Valley Road, Menasha. Suitable for any business. Plenty of parking. RE 3-3332.

Store or Office space; 750 sq. ft. Corner Wisconsin Avenue and Summit St.
Call Bytof Realty RE 9-1252

STORE OR OFFICE—1200' plus full basement; off street parking.
CHRISTENSEN LAND CO.
211 N. Richmond St., RE 4-2032

ULTRA-MODERN OFFICE — Central heating and air-conditioning. Doty Plaza. Neenah. RE 3-5706

WAREHOUSE SPACE, 1700 sq. ft. 1300 sq. ft. of office space. All in the same building, located 121 N. Douglas St.
H. P. MEIERS RE 3-9317

REAL ESTATE—SALE

HOUSES FOR SALE 66

ABOVE THE AVERAGE
*Beautifully remodelled, 1½ story home. 1½ baths. Carpeting like new. Just what you have been waiting for!
*Near Schools A one owner, family-sized home. Garage. Beautiful well scrubbed yard. Low maintenance. Only $16,000.
WIESE REALTY
Phone 9-1128 Anytime

A HOME FOR A PROFESSIONAL FAMILY
Exclusive area next to golf course. Outstanding workmanship in this maintenance free home. A buy of a lifetime! See it! You will love it!
NORTH SIDE
3 bedroom ranch. Beautifully landscaped lot. St. Pius area. $18,500.
VICTOR
TIMM
AGENCY
Builder — Broker
RE 4-9369

ALL BRICK
1524 N. Harriman. Appleton Exceptional 3 bedroom home (one bedroom down). 1½ baths, formal dining room, fireplace, carpeting, breakfast nook, divided basemer SOLD, oak floors and trim, sink, disposal. Close n. And the garage is brick, too. Immediate occupancy. $20,700. As little as $1700 down. MLS
E & R Construction Co., Realtors
2-6466 9-4003 4-9902
"Your proven guarantee for better living"

APPLETON PROPERTY
Bought — Sold — Exchanged
GEO. LANGE Agency
106 N. Oneida St. Ph. RE 3-4949

A NEW 4 BEDROOOM CAPE COD
$17,500, plus lot
Marvin Jaeger, Custom Builder

SUBURBAN RANCH
3 bedroom with unfinished family room. Attached 2 car garage.
JAEGER REALTY — RE 4-9454

BARGAIN!
3 bedroom with attached garage. Den. Close to schools. Arrange financing. RE 4-7327.

"BRAND NEW 2 Apartment"
Ranch type featuring all separate utilities, entrances and basements. 2 bedrooms, living room and kitchen in each unit. Garage built in center dividing units. F.H.A. approved. Low down payment. An outstanding value. Ph. PA 2-9496.

"BRAND NEW"
28'x46' 3 bedroom ranch nicely located on Appleton's N. E. side on improved lot. Many outstanding features. ONLY $17,500
HOLCOMB & SCANLON—Builders
RE 9-3214 Or RE 3-4307

BY OWNER
3 bedroom ranch, 1½ yrs. old, 16X24 carpeted living room. Drapes. ½ acre. FHA approved. $13,900. PL 7-5902.

BY OWNER
3 bedroom; attached garage. Carpet, drapes, range, $8,900. Older home, south side, RE 3-6026

FOR SALE OR TRADE
Property at 230 N. Morrison St. Suitable for rooming house, beauty shop or offices. By appointment only, RE 3-4674

Want Ads are Everyone's Ads

REAL ESTATE—SALE

HOUSES FOR SALE 66

Close to Madison Jr High
COZY FAMILY ROOM WITH BEAMED CEILING AND CONVENIENT MODERN KITCHEN HIGHLIGHTS THIS 3 BEDROOM ALMOST NEW, RANCH WITH GARAGE. STYLE, QUALITY AND COMFORT. AN EXCELLENT VALUE AT . . $17,000
BOHL
4-1659 Realty 4-1659

Combined Locks
Just listed, 3 bedroom split level with large family room with fireplace. 1½ baths, built-ins, oak cabinets, and garage. Over 1,500 sq. ft. of gracious living area . . . $18,900
Geo. Randerson Agency
209 W. 2nd St., Kimberly
Geo. Randerson ST 8-1409
John Forslund RE 4-1978

Country
Deluxe brick 3 bedroom ranch, large family room, laundry room, 2 car finished garage, large lot, just time left to pick your own inlaid and interior decoration. $20,500
Art Santkuyl Agency
409 W. Kimberly Ave., Kimberly
Art Santkuyl ST 8-4264
Walt Rennepohm RE 3-0680

DOWNTOWN KAUKAUNA
Large living quarters with apt. to rent, business space available plus extra lot, RO 6-3255

"KIMBERLY"
2 bedroom expandable under construction with oak trim, vanity in bath, lots of cabinets, aluminum siding and poured basement. Full price with lot and sidewalks, . $13,900. $1000 down.
ED BAUMGARTEN
BUILDER-BROKER RE 4-9294

LAND CONTRACT
Will Sacrifice
Write Box Y-15, Post-Crescent.

LARGE 3 BEDROOM RANCH
Still time to pick your own floors, formica & colors. All oak trim & cabinets, paneled foyer, 15x19 living room, 1½ baths; near St. Bernadette & Johnston Schools. On Matthias St. RE 4-5600
LEMBCKE REALTY
Phone RE 4-1337

"Let Yourself Live"
Spread out and relax in the spacious comfort of this new 3 bedroom, 2 baths, Nutone kitchen, with dining space; laundry room, family room, with fireplace; formal dining, spacious foyer, patio, attached 2 car garage, and improved street. Close to St. Pius, and public schools.
CJM REALTY
RAY MONTEITH 3-9348 CHET MEIERS 3-8581

LINDBERGH ST., E. 1419—4 bedroom ranch home. 1½ baths, recreation room. Call or write Honkamp Realty Co., RE 9-1228
The Graff Agency,
Clintonville 832-2130

LOW PRICED HOMES
$8,500
6 room home (3 bedrooms), basement, gas furnace, near Columbus, Zion and St. Therese Schools.
$10,000
2 apartment, 4 rooms, bath each, 2 new furnaces, fine income, near St. Therese.
LONG, WIECKERT & KAREL
Eve. Ruth Larson, RE 3-8550
1011 W. College Ave. Ph. RE 4-1447

LYNNDALE DRIVE, 2611 — 2 bedroom, full divided basement. Aluminum siding. Attached breezeway to garage. (MLS 268GC)

WEST GARDEN COURT, 31—2 bedroom, patio. Garage. Permastone. (MLS 267A)

CHARRON REALTY
REALTOR PA 2-0651 or
Bob Ruth ... RE 4-4990

MAKE AN OFFER
on this 3 bedroom home. Inq. 612 Park St., Combined Locks.

NEW HOMES
E. Wilson $15,900
3 bedrooms, oak trim, poured basement.
E. Pershing $19,900
3 bedroom, attached 2 car garage.
Brookdale Ct. $22,900
4 bedroom ranch, carpeted formal dining room and living room
Brookdale Ct. $25,900
3 bedrooms (carpeted) and den, carpeted living room with fireplace, formal dining & 2 car attached garage.
DuChateau
Real Estate REALTOR
431 E. Wis. Ave. Ph. RE 9-1177

NORTHWEST
3 bedroom ranch, with oak trim throughout, family kitchen, to delight every woman, dining room with built-in buffet. 2 car attached garage. . . . $18,900
Deno Realty — RE 4-6886

USE THIS CONVENIENT WANT-AD ORDER BLANK

To Order Your
POST-CRESCENT WANT-AD
By Mail

Publish my ad as follows:
Publish for________Days
Cash ☐ Charge ☐
Amount Enclosed (if cash)________
Starting Date________

LOCAL CASH RATES

Lines	*8 Days	5 Days	3 Days	1 Day
3	5.09	4.08	3.06	1.25
4	6.53	5.28	3.98	1.63
5	7.84	6.40	4.86	2.00
6	9.41	7.68	5.83	2.40
7	10.98	8.95	6.81	2.80
8	12.54	10.24	7.88	3.20
9	14.11	11.52	8.75	3.60
10	15.68	12.80	9.72	4.00
11	17.25	14.08	10.70	4.40
12	18.72	15.36	11.66	4.80

50c EXTRA FOR BOX NUMBER

Name________Address________

—HOW TO DETERMINE THE COST OF YOUR AD—

Count an average of 22 letters or spaces per line and refer to rate schedule above for cost. Name address and phone number, if included in ad, should be counted as words. If box number is desired, add one line to estimate of lines required.

SAVE $$$ ON THE 8-DAY PLAN*
If ad is cancelled, charge is made only for days used.

—WRITE AD BELOW—

Mail to Want-Ad Department
APPLETON POST-CRESCENT, Appleton, Wis.

NEWSPAPERARCHIVE®
NEWSPAPERARCHIVE®

REAL ESTATE—SALE

HOUSES FOR SALE 66

OPEN HOUSE
MON-TUES-WED 7-9
2512 KIRKLAND CT. NEW!!
Big 3 bedroom ranch. Will take your home in trade. Built-in stove, 1½ baths $19,700
Rollie Winter Agency
GOLDEN 3-4481 HURLBUTT 9-1282
McCRARY 4-3338 EMERICH 4-9401
GREMPEL 2-7849 GRAVES 3-0864
Office 2435 N. Union Ph. 9-1412

"OPEN HOUSE"
9 A.M. TO 8 P.M.
EVERY DAY THIS WEEK
1175 STEAD DRIVE
South Off Midway Road Between Hwy. 10 & 47
3 Bedroom Split Foyer, Family Room
SMITH-PILGREEN
Construction & Realty, Inc.
L. Kern BROKERS G. Pilgreen
3-5323 4-0284
G. Altenhofen 3-0523

Real Buys
KIMBERLY
Rogers Street $500 Down New 3 bedroom ranch, 44' x 30. Extra large kitchen & bedrooms, built-ins, full basement, oak trim & floors, large lot, improved street ... $17,900
NORTHEAST
New 3 bedroom ranch, ideal location, full basement, oak trim & floors, outstanding buy ... $16,300
SOUTHSIDE
1¼ story, unfinished upstairs, ideal for 2 extra bedrooms, garage, improved street, sidewalks & drive in, close to schools $14,900
SOUTHSIDE
2 bedroom home, attached garage, large kitchen, utility room, no basement, 60 x 150' lot .. $7,500
We Arrange Financing
VAN'S
REALTY & CONST. CO.
1406 E. Wisconsin Ave.
Phone 4-8932 or 4-8331 anytime
Gordon R. Van Dinter, Broker
Lloyd L. Wolf, Wolf's Real Estate

SHERWOOD
4 bedroom home on large lot. 2 car garage. Close to schools. 989-1427.

SPENCER ST. W. 1608 — 5 rooms & bath Large lot. For appointment, call RE 3-5930.

STIEBS JOHNSON
Real Estate Brokers RE 9-3015

ST. THERESE LOCATION — 3 bedroom home; 1½ baths, completely remodeled. New heating plant & kitchen cupboards. Good sized yard. Garage. $11,500. RE 4-8523

S. WEIMAR ST.
4 bedrooms, 1½ baths, full basement, automatic heat. Large lot. New garage $12,000
TILLMAN REALTY
4-4067 3-4995 3-6765

TAFT ST. — 3 bedroom, formal dining, aluminum siding, with brick, wooded lot. $17,500.
GLEN ZEHREN RE 9-1417

TRADES ACCEPTABLE
On this $35,000 commercially zoned, 2 acres of land, with large 3 bedroom ranch home, 2 car garage, breezeway with Bar-B-Q. Full basement with rec room. This property would be ideal for any expanding business. Located on controlled access highway.
H. G. MEIERS REALTY
1713 S. Oneida St. RE 3-2602

Van Hoof & Van Hoof
REAL ESTATE
Little Chute
Phone 8-3543: Eves. 8-2149

VAN ZEELAND REAL ESTATE
Phone ST 8-2257

WALKING DISTANCE TO
Treasure Island, Elm Tree, and Prange's Budget Store: Drive by 2811 W. Spencer St. and see this new 3 bedroom, with coppertone kitchen. Oak throughout, carpeted master bedroom and living room; Details at 2711 W. Spencer St

WE HAVE A DEED TO FIT YOUR NEED
LARGE FAMILY — 4 Bedroom Bi-level loaded with closets, fireplace, family room, and attached two car garage. North
SMALL FAMILY — 3 Bedroom Ranch, Large lot, young neighborhood. West.
Homes to Fit, Financing to Suit
ROBINSON
Real Estate RE 3-6618

WILSON AREA — Newly remodeled, 2 bedroom and den. Land contract available $11,900
XAVIER AREA—Very nice 3 bedroom. Natural stone exterior $18,900
MUELLER REALTY
LLOYD MUELLER 4-6607
DON NYMOEN 4-8966

WM J KONRAD JR
2 bedroom home $6,100
Real Estate, Insurance, Loans
123 S APPLETON Phone 3-2112

WOLF RIVER SPECIAL—2 acres with new basement. BUNNELL Realty, Shiocton 7694

HOME BLDG. OFFERS 67

CUSTOM HOME BUILDING
Jim Gresl Builder
RE 3-5719

CUSTOM HOME BUILDER
ART WACHTENDONK
RE 4-7332

DARREL L. HOLCOMB
Designer & Builder
of "FINE" Homes
Phone RE 4-2108

LEON G FISCHER REALTY
General Contractor and Builder
RE 3-6870

LET US HELP YOU PLAN your new home or Spring remodeling. WEBORG BUILDERS. RE 4-3611

QUALITY BUILT HOMES!!
A. C. SEIDLER
Phone RE 4-3994

W W SCHMIDT
Construction Co
Neenah PA 2-0233

TWIN CITY HOUSES 68

A CHOICE SELECTION
940 Grove St., Menasha. 3 bedroom home $14,750
957 Williams St., Menasha. 3 bedroom, 1½ story $10,800
218 2nd St, Neenah. 4 bedroom older home $9,000
JIM TEMBELIS
Realty PA 2-0039
115 E. Wisconsin Ave., Neenah

A GOOD BUY
$100 DOWN
Ranch, 5 years new, 3 bedrooms, carpeting like new, draperies, poured basement. Wright Ave., Neenah, near Marathon office. $14,300
HIDDE REALTY
PA 5-3640 anytime

REAL ESTATE—SALE

TWIN CITY HOUSES 68

A BUY
2 bedroom brick ranch. Fully carpeted, full basement, attached garage, cement drive, very neat. Excellent Neenah location.
DON HOYMAN
Realty ... PA 2-0979
Frank Steckling ...... PA 2-8730

A GROWING FUTURE
In this BRAND NEW 2 bedroom expandable with room for 2 more bedrooms and extra bath up. Large kitchen with built-in range, sliding glass doors in dining area lead to patio. Attached garage. Full basement. Across from Clovis School $15,900
TARGET REALTY PA 2-8659

A LAKESHORE HOME
on Butte des Morts. See through 5 bay windows the lovely view. 2,000 sq. ft. includes 2 bedrooms down, large kitchen & family room, new carpet, tiled bath, 3 bedrooms and bath in expandable upstairs. $21,500. PA 5-3739.

BE PROUD
Own this 3 bedroom Split-level designed for the ladies. See the beautiful built-in kitchen with abundance of cupboards that overlook the large panelled family room. Wonderful traffic pattern to all oversize rooms and excess of closets. 2 car garage. Located on Neenah's distinctive Belmont Court. Low twenties.
G. E. NIELSEN
BROKER BUILDER
Days 2-3831 Eves. 2-1278

BE QUICK
$15,400 buys this new 3 bedroom ranch with attached garage and full basement. Close to Neenah's proposed school and park.
G. E. NIELSEN
BROKER BUILDER
Days 2-3831 Eves. 2-1278

BY OWNER
Menasha — 3 bedroom ranch. beautiful location; double garage. carpeting; new. $18,000. 1394 Dunning RE 4-7576 4-5721. Ext. 211

BY OWNER
4-5 bedrooms, excellent location, large kitchen, dining room, family room, 2 baths, fireplace, dishwasher, double garage. $25,000. 111 N. Park, Neenah, PA 5-2097.

Colonial Duplex
MENASHA — Live luxuriously in one 3-bedroom apartment of this new executive duplex overlooking Lake Butte des Morts and enjoy $165 per month income from second apartment. Large living room, dining room, kitchen with dinette. 1½ baths. Carpeted. Double garage. Gas heat. Full basement.
KELLY REALTY
Ann Kelly, Broker PA 2-3453

Country Living
This 4 bedroom, 1½ story home on ¾ acre lot, 2 miles west of Neenah, is for people who like room. Inside and out there's room for almost anything. Divided basement includes storage room, workshop and rec room with fireplace. Large kitchen with separate dining area, living room with fireplace. 1½ baths and lots of closets make it a home that must be seen to be appreciated. PA 2-4534.

Home Of Your Dreams
Impressive 3 bedroom brick ranch. Gorgeous fireplace, foyer, patio off formal dining area. Town of Menesha $32,500

Executive 3 bedroom Split-Rock ranch. 2 fireplaces, attached 2 car garage. Ill health. Must sell. Menasha $26,000

Gracious living. Split-level. 3 bedrooms, family room, 2½ baths, carpeted thruout. Prestige location. Neenah $23,800

Suburban — lovely 4 bedroom Split-level, family room. Quality thruout. $26,500
WESSENBERG
REALTY 2-5443 anytime
Betty Jane Goss PA 2-9180

Isabella St. Neenah
Modern 4 bedroom home 2 car garage. Lot 70' X 150' Very good location. New low low price!
We Handle All Kinds Of Real Estate
E. J. McMurchie
REALTORS
223 Spruce St., Neenah
Phone 2-7221
No house numbers given over phone

"LAND CONTRACT"
4 year old, newly redecorated 3 bedroom ranch. Nice lot. Low taxes $13,500
SMITH-PILGREEN
Construction & Realty, Inc.
L. Kern BROKERS G. Pilgreen
3-5323 4-0284

LOW DOWN PAYMENT HOMES
Cute, cozy ranch with Den or 3 bedrooms, attached garage, full basement. $400 down, $90 a month including taxes.

Island location with trees and a nice 2 bedroom home, with a garage. $300 down, $70 a month including taxes.

Built-ins in the kitchen, large dining area, Rec room, attached garage, only 3 years young. $1800 down, $125 a month including taxes.

Walking distance to downtown Neenah. Oak trim, full basement, 3 bedrooms and room for a 4th. Dining room and garage too. $450 down, $100 a month including taxes.

SOMMER AGENCY PA 5-4853
REALTORS
Eves: Dave Sommer ... 5-4478
Loran Turley ... 2-7861
Marie Brinkerhoff ... 2-0234

MENASHA
2 bedroom home, garage $6500
2 bedroom home $7500
2 family income property $10,750
R. Butrem Agency, 2-6730

YOUR WANT AD is delivered in about 39,000 homes. Ph 3-4411

REAL ESTATE—SALE

TWIN CITY HOUSES 68

LOW DOWN PAYMENT
Why pay rent? — Buy this 3 bedroom home - garage - large lot - very clean - only $450 down, $92 per mo. (Includes everything)
Fredrick-Tanguay
Realtors, Inc.
316 Main St., Neenah
PHONE PA 5-4513

NEAR HOSPITAL
4 bedrooms, large living room, fireplace, basement, garage. New gas furnace. Under $15,000.
DRISCOLL REALTY PA 2-5337

NEENAH—$13,900
Older home in good condition. 3 large bedrooms. 25' living room, formal dining room plus kitchen. Full basement, 1½ car garage. Aluminum siding.
HERZFELDT
REALTY NEENAH
PA 2-1383

NEENAH — FIRST WARD
701 S. Park Ave.
Near Pool and schools. Large rooms, excellent condition, four bedrooms. Double garage. Reasonable. Ph. PA 2-1319.

NEENAH — St. Gabriel and Taft area. 3 bedrooms, attached garage, basement, low down payment $9,900
E. L. GEHRT
REAL ESTATE PA 5-5521

NEENAH — Island. Attractive 4 bedroom home. Living room, dining room, den, kitchen, 1½ baths, full basement, double garage. PA 2-5110.

"OPEN FOR OFFERS"
1133 S. PARK, NEENAH
Invest only a small amount of your savings, then enjoy this clean 1½ story home. 33' carpeted living room with formal dining, huge kitchen, central hall to powder room. 13' bedroom. (2) 17' bedrooms, full bath, airing porch up. Drapes, awnings, nice basement, garage. 93' X 155' wooded lot. JUST LISTED!!
R. J. MAYER, Broker
"Will Trade or Finance"
2-0727 2-0270 5-1187 2-7169

OPEN HOUSES
Mon. thru Thurs.
6:30 to 9 P.M.
In Neenah's New Southview Subdivision
The "AMERICANA"
2247 Henry St.
The NORTHWOOD '100'
204 Stanley St.
The MARTINIQUE
2240 Henry St.
OPEN SAT. & SUN.
1 to 6 P.M.
Russ Lesperance
Real Estate Corp.
133 E. Wisconsin Ave.
Ph. RE 9-1291

OPEN HOUSE
531 HAYLETT ST., NEENAH
SAT. MARCH 6TH. 12 TO 5 P.M.
FOR SALE BY OWNER
4 level, 3 year old executive type house. 3 bedrooms, 1½ baths, dining room, living room, family room, office and basement. 2 car garage, many extras. 2,000 sq. ft. of living space. Best offer may take it. Ph. PA 5-4402.

The Good Life
$19,250 — 2 story brick bungalow. 3 bedrooms and den, 1½ baths, garage.

$22,500 — NEW LISTING! "Out-of-Town" just South, 3 bedroom Tri-level with Family room, 2 car garage.

$22,900 — Split-level home with attached Garage (2 car), 4 bedrooms, 2 baths. Carpeted. NEW!

$24,000 — NEW Split-level 3 bedrooms. 1½ baths. 2 car garage.

$24,000 — NEW 4 bedroom, 2 story home with attached garage. 1½ baths. West of town.

$24,900 — 2 story home with 2 car attached garage. 4 bedrooms, 2½ baths.

$24,950—3 bedroom ranch home. 2 car attached garage. Paneled family room. Summer "screened" house.

$25,900 — Split-level. 3 bedrooms, 2 baths, family room, 2 car attached garage.

Shown exclusively by
Louis H.
HAASE AGENCY
"Home of Quality Homes"
REALTORS PA 5-2737
211 N. Commercial, Neenah
Anamaye Johnson 2-7224
Tony Winters ... 2-0066
Bob Hanley 2-0437

TOWN OF MENASHA—By owner. 3 bedroom ranch; 3 years old. Garage. RE 4-1213

1-2-3-4 BEDROOM HOMES
Over 150 Neenah-Menasha homes to choose from.
Multiple Listing Service
JESSUP REALTY
REALTOR PA 2-2825

WHY HANG on to unused articles when a Post-Crescent Want Ad reader is waiting to pay you CASH? Call 3-4411

THIS FUNNY WORLD

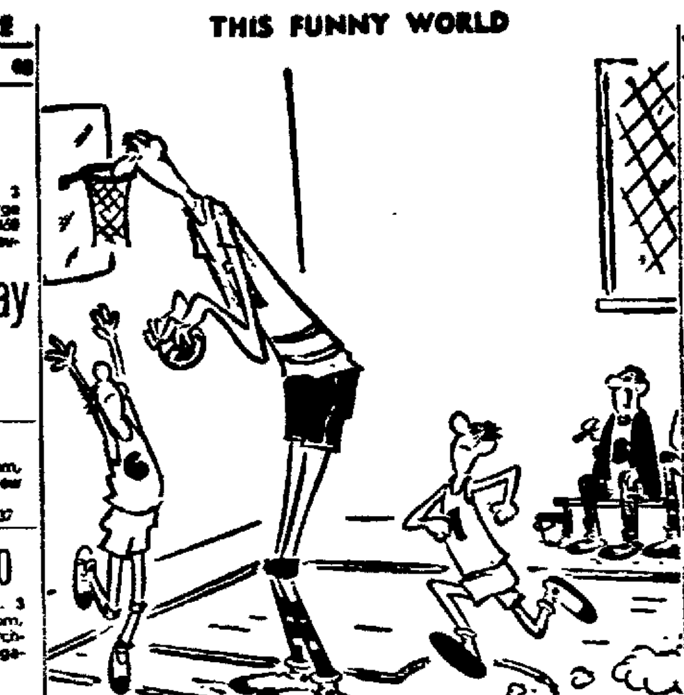

"It's a shame he's so near-sighted."

REAL ESTATE—SALE

TWIN CITY HOUSES 68

$8200
1½ story older home on Caroline St. 2 bedrooms and bath up. Living room, dining room, kitchen down, basement, garage. Act quick !!
VERSTEGEN
REALTY
G. Verstegen, Broker 2-6185, 5-3342
Joe Verstegen ST 8-2142

LOTS FOR SALE 69

A Big Choice of Menasha City Lots
Clovis Park Subdivision. 70 to 100 ft Frontage.
PELTON AGENCY PA 2-2551

CHRISTINE ST., S. 717 — 60'x125' Sewer, paved street, sidewalk By owner. Phone RE 3-5977 or RE 4-3023.

City Lots Improved
Build now $2300 & up
H. G. MEIERS REALTY RE 3-2602

IMPROVED City building lots; exclusive residential area. $2600 up. MILTON J. FISCHER REALTY, RE 3-6969

LAKE WINNEBAGO — 2½ acres with 200' on lake, 1 mi. south of Neenah. WILLIAM D. BROWN AGENCY, 5-5464.

LOTS LOTS LOTS
MAPLE TERRACE — Greenville. Large lots, some with black top roads. Now is the time to select your building lot.
CHOICE CITY LOTS — from $3500 and up. Time is at hand to buy a lot for spring building.
WIESE REALTY
Ph. RE 9-1128 ANYTIME

NEENAH—Corner S. Park & Winnebago Heights; 65'x110'. All improvements including curb & gutter on both streets. PA 2-4849

NEENAH — Edgewood lots available. $3500 each. Call PRESTIGE REALTY PA 5-4564.

RESIDENTIAL wooded lots in Appleton. Reasonable. Phone Anytime. RE 3-3917. R. J. Maley

REAL ESTATE—SALE

LOTS FOR SALE 69

NORTH GREENVILLE SUBDIVISION—½ acre lots as low as $500. Very best lots are $940. Walking distance to Catholic church and school Sewer and water available Streets blacktopped, trees planted Park for children under construction PL 7-5313

West of Neenah
Only $1500 for 2 acre lot Good land and good building site.
KELLER REALTY PA 2-2648
Eves. Carl DeLapp 5-2353

BUSINESS PROPERTY 71

COMMERCIAL BUILDING with 2 apartments up and going business down. Excellent Neenah location. L. LOEHNING REALTY, 5-4806.

W WISCONSIN AVE. — Business Property 110 x 240. For information call HAROLD P. MEIERS RE 3-9317

FARMS AND ACREAGE 72

A. H. Storma's Farm of the Week
120 acres northwest of Seymour All under plow. large modern house, large barn, silo and shed. Ideal location. $24,000 bare.
A H STORMA
Seymour Realty & Auction Man
Ph. 250 Phone Answering Service
744 N. Main, Seymour, Wis 54165

FINE SELECTION OF FARMS
R A Thiel. Broker
Chilton, Wis 849-2225

11 ACRE FARM — 3 miles north of Appleton, for sale or trade for home on north side of city. RE 4-4391

117 acres close to Kaukauna, complete $73,500; 120 acres, Maple Grove, Shawano Co., complete $58,000; 111 acres west of Seymour, complete $34,500; 117 acres near Appleton, complete $30,000; 60 acres, Hofe Park $13,500, others. HAEF'S REAL ESTATE, PHONE 165, SEYMOUR, WIS.

338 ACRE FARM — with private lake. 148 tillable, balance woods, lakes; ideal for development. Good soil, good hunting, fishing. On good highway. Usual farm buildings. Lorend Roe, Amherst Jct., Wis. R. 1, phone Nelsonville 0210-30.

Want Ads are Everyone's Ads

BUY DIRECT FROM OWNER

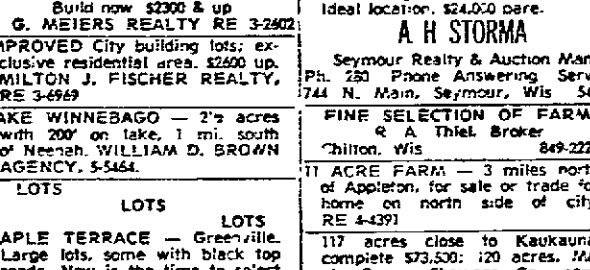

2304 S. Greenview

Large 4 bedrooms and den, family home. Carpeting and drapes; large kitchen with built-ins including disposal. Laundry area, 1½ baths. Full divided basement. Lot 75' by 150' fully landscaped.
Shown by Appointment — RE 3-0542

PRESENTING
a marvelous 4 bedroom, 2 story Colonial on a city lot for
$500 DOWN PAYMENT
& $89 PER MONTH PLUS TAXES

That's right—4 bedrooms with a full bath upstairs. A large living room, lovely kitchen with loads of cabinets. A powder room on the 1st floor. A private den or family room. A full basement. A bright red-brick front with white aluminum siding, accented by black shutters and a black roof presents a truly custom appearance. Not a pre-fab or pre-cut. Conventionally built.

WE TAKE TRADES!
COLONIAL HOMES
A Division of Prestige Builders, Inc.
NEENAH PA 5-4564 OSHKOSH 233-1341

AUCTION
SATURDAY, March 6 — 1:00 P.M.
on the
WALTER RYF FARM
LOCATED: 5 miles west of Neenah, 1 mile west of Highway 45 on Larsen Road, or 1 mile south of 150 on Oakwood Avenue
Having sold his farm Mr. Ryf will sell his farm machinery and feed at auction.
FARM MACHINERY — 3 tractors — (all with winter fronts), McCormick W-6 tractor, Farmall H tractor with cultivator, loader with 2 manure buckets, snow bucket and blade, Case "300" tractor with double hydraulic, Case 2 bottom 14 inch mounted plow, McCormick 2 bottom trailing plow on rubber, Case 7 Ft. rear mounted blade, Allis-Chalmers "60" combine with motor, pickup attachment and many extras, McCormick No. 100 balance tractor mower, Cunningham hay crimper, McCormick side delivery rake, McCormick No. 240 two row corn planter with check row and power lift drop, McCormick No. 9 disc, McCormick 8 Ft. quack digger on rubber, Case 4 section springtooth, 4 section folding lever drag, 2 section springtooth, 10 Ft. Ezee-Flow fertilizer spreader, Minneapolis 10 Ft. drill with fertilizer and grass seed attachment on rubber, New Idea No. 10 one row corn picker, Kewanee 32 Ft. elevator with drag, McCormick "45" baler, Case Model '25 power take-off manure spreader, 3 wagons—2 with flat racks and corn sides, carry-all for 3-point hitch, portable stock watering tank with drinking cups attached, stoneboat, 1000 lb. scale, air compressor, 200 gallon gas tank on stand, Surge electric fencer, grease filler pump, tractor wheel weights, set tractor chains, set double harness, Midwest wire winder, scalding kettle with jacket, 1½ H.P. electric motor, electric chicken de-beaker, 21 Ft. grain auger, hay rope, several 55 gallon drums, 50 Ft. rubber drive belt, chicken feeders and nests, wheelbarrow, lawnmower, garden cultivator, milk cans, electric milk house heater, 200 steel fence posts, some treated and cedar fence posts, woven wire and barb wire, 36 Ft. extension ladder, water tank, sump pump, tumble bug, slusher, 7x7 Ft. umbrella tent, several used tires, many small tools, etc.
SPECIAL ITEMS — 1955 Chevrolet ¾ ton truck with grain rack, 1953 Pontiac Chieftain with 39,000 actual miles, 12 Ft. workbench with drawers and vise, combination circle saw and grinder, ⅜ inch electric drill, new jig saw with built-in motor.
SOME HOUSEHOLD ITEMS — Including sewing machine, several upholstered chairs, lamps, tables, etc.
FEED — About 15 ton of baled hay (2nd and 3rd cuttings). Some baled straw.
WALTER RYF, Owner
USUAL AUCTION TERMS.
SALE CONDUCTED BY
DON LLOYD
AUCTIONEER and REALTOR
Lloyd Hanneman, Farmer's State Bank of Larsen, Cashier
AUCTIONEERS:
Don and Myrle Lloyd and Bill Jones
For Auction Sales Dial 231-4789
or Call at 257 W. 16th Ave., Oshkosh

MODEL HOME OPEN TONIGHT (7 to 9 P.M.)
At: N. Oneida & E. Mc Arthur St. in Appleton
A spacious 3 bedroom, 1½ bath ranch home that can be duplicated, less garage
FOR AS LOW AS $13,900 On Your Lot
Or McClones will include: A city lot, sewer & water laterals, walks & drive, paid closing costs. Painting credit optional; with terms as low as: $200 Down & $98 per month and taxes
This model home completely furnished by Leaths
MC CLONE CONSTRUCTION & SUPPLY CO.
Hwy 47 & Valley Rd. Appleton RE 4-4574

CHOICE RIVER FRONT LOTS
To inspect: Drive along Grant St., Neenah.
A part of the Paul Strange Estate.
Appointment only — no information over the phone.
This is private property — no trespassing please.
William D. Brown Agency
5-5464

REAL ESTATE—SALE

FARMS AND ACREAGE 72

H. J. JENNERJOHN
Auctioneer and Realtor
Hortonville SP 9-4568 - Res PL 7-5520

SHORE RESORT—SALE 73

CABIN SITES — On lakes, rivers & streams; in over 20 Wis. counties. Write for free maps. Campfire Land Co., Dept. 36, Appleton, Wis. 5-4910

CENTRAL WIS. LAKE & RIVER
Howard H. Bestul, Realtor
Iola, Wis. Ph. 715-445-3217

LAKE LOTS AND COTTAGES
JAMES COUGHLIN
Winneconne Ph. JUniper 2-4420

REAL ESTATE WANTED 74

I NEED YOUR LISTING
3 or 4 BEDROOM HOMES
BEYER REAL ESTATE RE 4-8271

WE BUY, SELL & TRADE
H. G. MEIERS REALTY
1713 S. Oneida St. RE 3-2602

BLDGS., MOVE, RAZE 74A

HOME — Offers wanted on home 32X38. To be moved off of premises. RE 3-1604.

HOME — To be Moved
or taken down. ST 8-1258

FARMERS' MARKET

LIVESTOCK 75

HEIFERS & COWS — Fresh & Close; with production records. Liberal financing. ST 8-3242

FARMERS' MARKET

LIVESTOCK 75

SPRINGERS — 14 heifers, 6 cows; also registered bulls, 8 months to 1½ years. Michael Garvey, Rt. 2, West DePere, ST 8-1315

LIVESTOCK WANTED 75A

COWS WANTED — Springers and Heifers, all ages. Gerald Geenen Phone ST 8-3242.

CRIPPLED COWS AND HORSES WANTED—For mink and dog food. Highest price paid. Clem Romenesko RE 4-9792.

WANTED — Cows and heifers, springers. Also bred heifers and open heifers. Any size. GONNERING BROS LIVESTOCK Ph. ST 8-3332 or RE 3-6790

FARM LOANS 78

MONEY - To loan on improved FARM PROPERTY
WM. J. KONRAD Insurance Agcy
123 S. Appleton

FARM EQUIP.—NEEDS 81

FORD FERGUSON & front Pump Loader ... $395
Case grain,
G. F. Drill on rubber $150
P.T.O. Hammermill $ 35
8 Ft. Field Digger on rubber $35
WC Allis Chalmers with starter $110
Lakeside Farm at Harrsville, Phone Westfield 296-2045

USED TRACTORS
SEVERAL TO CHOOSE FROM
VAN ZEELAND IMPLEMENT CO.
KAUKAUNA, WIS.

FARMERS' MARKET

FARM—DAIRY PROD. 83

HAY FOR SALE — 35 ton first and second cuttings. John Schmidt, Rt. 2, Appleton, County Trunk A and O.

AUCTION SERVICE 86

FRANK VAN VEGHEL & SON
Auctioneer Realtor
De Pere Wis. Ph. EDison 6-4449

GEORGE NUSKE Real Estate
Shawano LA 6-2816
Clintonville VA 3-2113

JIM NOLAN
REAL ESTATE BROKER
Marion, Wis. Ph. 754-3291

LEE SULLIVAN—Auctions, Realty. Will buy your personal property Reedsville 5-6201

Coming Auctions

MARCH 4, 10:00 a.m. — Personal Property on the farm of George K. Peters, loc. ¼ mi. W. of Shiocton on Hwy. 54, turn S. 1st road (old Hwy 54) for 3 mi. to Conradt Rd., then E. ½ mi. Sale Conducted by Long, Wieckert & Karel.

JOHNNY Call 3-4411. The Post-Crescent Want Ads to sell your roller skates.

FARMERS' MARKET

COMING AUCTIONS

MAR. 5, 10:30 a.m.—Large Farm Auction for Elton Lorenz, loc. 7 mi. N. of Seymour on County Trk. C to Rose Lawn, then 4½ mi. W. on W. Sale Conducted by Cols. Yoap & Yoap, Auctioneers.

MARCH 6, 12:30 p.m. — Personal Property of Herbert Keim & Formiller Bros., loc. 4 mi. W. of Berlin on County Trk. F, to County Trk. E, then continue W. on E for 4 mi. Sale Conducted by Long, Wieckert & Karel.

MARCH 6, 1:00 p.m.— Farm Machinery and Feed Auction on the Walter Ryf Farm, loc. 5 mi. W. of Neenah, 1 mi. W. of Hwy. 45 on Larsen Rd. Sale Coudcted by Don Lloyd.

MAR. 9, 1:00 — Personal Property of Ervin Houle, loc. 2 mi. N. of the intersection of Hwys. 45 and 150, then 1 mi. W. Sale Conducted by Long, Wieckert and Karel.

MAR 9, 10:00 a.m.—Holstein Cattle and Machinery on the John Cox Farm, loc. 4 mi. W. of Oshkosh Sale Conducted by Don Lloyd.

MAR 13, 11:00 a.m — Personal Property on the farm of Fred H Schaefer, loc 3 mi. W. of Hooper and 2 mi S. Sale Conducted by Thiel & Thiel, Auctioneers.

IF IT CAN BE SOLD — A Post-Crescent Want Ad will sell it.

MLS of FOX VALLEY, Inc.

North Union
Three bedroom 1½ story home with garage. One bedroom on first floor. MLS 557C .. $12,500.

Kimberly
Three bedroom ranch style home on Matthews Street Excellent condition. MLS 685C. $16,500.

Sacred Heart School
Is only 2 blocks away. Three bedroom 1½ story home with finished breezeway to garage. Large lot. MLS 677C .. $18,900.

Xavier High Area
Three bedroom ranch home with 2 baths and attached garage Carpeted living room and dining L Fireplace. MLS 715C .... $22,500.

Suburban
Three bedroom and family room home on one acre. Carpeting throughout. Many extras in this fine home MLS 666C. .... $26,500.

Carroll & Carroll
REALTORS
Robert J. Kennedy, Owner
121 N. Appleton
Evenings
J. Rowe H. Schroth A. Monier
4-5625 3-2272 3-2129

NEW LISTING
NEAT AND CLEAN starter or retirement home. 3 bedrooms, carpeted living room, new kitchen cabinets, new gas furnace. Garage and nice yard. Low down payment with immediate occupancy.
MLS L1 .... $10,500.

NO FRUSTRATIONS
Just move into this comforted e 3 bedroom newly decorated home with full basement. Paneled living room, large kitchen with built in range and disposal Excellent lot with screened in patio in back yard MLS 581C .... $16,500.

GOING TO THE MOON?
Even there you won't find a better home than this 2 bedroom ranch we offer you. This north side home has formal dining and screened patio under shade trees.
MLS 589C .... $15,900.

BYTOF REALTY
Office 9-1252
EVENINGS
Lucille Heller 4-7802
Herman Rodencal 3-0004
George Rehbein 3-7050
Norm DeBroux 9-1056

COLONIAL
Quality built & well maintained 3 bedroom 2 story, oak interior, ceramic bath & powder room; attractively finished amusement room in high, dry basement. 2 car garage. Newly landscaped lot with decorative fencing. Owner transferred. MLS 617. $22,900.

We Need Homes This Space Reserved For Your Listing — Call Now

Executive Home!!
For those who enjoy the finest, including a choice neighborhood Attractive 4 bedroom split-level with dining room, family room, full bath & 2 powder rooms. Alicia Park area. Immediate possession. Owner has moved out of state. MLS 434 .... $34,900.

Dial Office RE 4-5749
Evenings
Leigh Hill .... RE 4-7418
Millie Quella ...... RE 3-6795
Joe DeNoble ...... RE 3-1133
De Noble
AGENCY—REALTORS
514 E. Wis. Ave. Appleton

Edison School Area
A larger three bedroom family home. Living room with fireplace, formal dining room. Home is in excellent condition and you can move right in. MLS 508. .... $17,900.

COLONIAL CUTIE
Like fireplace? This four bedroom home has two of them, formal dining room and two car garage. You will love this one. MLS 633. ...... $24,900.

SNUG & COZY
Two bedroom ranch, fireplace, separate dining, attached garage and nestled in between just the right number of shade giving trees. MLS 671 . $15,800

COZY RANCH
Three bedroom, two car garage and located close to New James Madison School. A good buy MLS 613 . $16,700.

XAVIER High School Area
Two apartment. Enjoy the comforts of a good home and enjoy the income of the rented unit. MLS 475 .... $11,900.

NORMAN W.
HALL
Norman Hall, F Gutreuter
REALTORS...INSURERS
825 W. Wis. Ave. 4-1497
Janet Van Asten 4-0376
John Gericke 3-2058
Al Griese 9-3882
Toby Roth 5-6229

2 Bedroom — 1 Floor
Spotless, new alum. siding exterior, maple floors, painted basement, $11,500 .. MLS 615.

3 Bedroom Ranch
Stone trim, carpeted living room with fireplace, tiled bath, basement rec room, 2 car garage, large landscaped lot. $22,900 ..... MLS 658

COLONIAL
Carpeted living room with fireplace, formal dining room and powder room down, 4 large carpeted bedrooms and comb. bath up. 2 car garage. Beautiful lot. $23,500. ... MLS 678.

4 APARTMENT
Business zoned lot, closein, excellent investment return. Trade-in considered. $28,900. MLS 199.

Buy a home from
HONKAMP
REALTY
310 N. Oneida — RE 9-1228
Elmer 4-2433 Hazel 9-1765
Lyman 3-4980

Beautiful 2 Bedroom
Many Extra Quality Items
1313 E. Pacific St.
MLS 491
DOERFLER
REALTOR — 3-4979

OAK RIDGE GARDENS
Town of Menasha
Allen Bubolz
AGENCY
RE 9-5301

MLS HOME OF THE WEEK

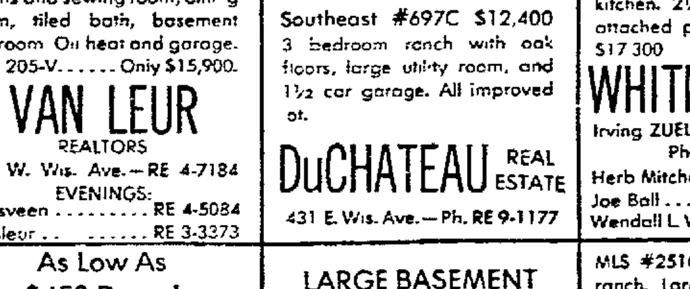

DUPLEX INVESTMENT—Return 10%. Nearly new. Tip-Top condition inside and out. Features 3 bedrooms ... one paneled in each unit. Separate basements and utilities. 2 car garage. Spacious lot Near Valley Fair MLS 689C. Phone RE 4-7184 or any other MLS MEMBER

Ideal Location
Close to schools, parks and bus line, 3 bedrooms, 2 on 1st floor. Very good condition. Garage and paved St. $15,900. MLS 577C.

Extra Large Lot
Lots of room for children. 3 bedrooms, carpeted living room, paved St. Garage. Has been remodeled. $14,500. MLS 700C.

Double Lot
4 or 5 bedrooms or 4 bedrooms and formal dining or family room. 2 car attached garage, ½ brick construction and only a few years old. Suburban N.W. $19,900. .... MLS 663C.

Different
Attractive 3 or 4 bedroom split level in excellent Northside area. Formal dining, family room, many closets and "Built-ins". 2 car garage and paved St. $28,800. ..... MLS 367C.

CARL
ZUELZKE
118 S Appleton, Ph. 9-1166
Midge Sensenbrenner . 4-2367
Don Zuelzke 3-1372
Carl Zuelzke 3-2298

NORTHEAST SIDE
MLS 680—1520 E. Frances. Impressive looking ranch home with attached garage, finished recreation room, carpeted living room. All improved street, 1 block to Huntley School.
MLS 540—912 E. Byrd. Ranch with attached garage, brick front, 3 bedrooms, large kitchen.
Schwarzbauer
REALTORS
Office 3-7389 Anytime
Gladys 2-7294

West Side $9,900
Three bedrooms; dining room; basement, gas heat; garage. MLS 590C
N. ALVIN ST.
1½ story home offers 3 bedrooms and sewing room, dining room, tiled bath, basement rec room. Oil heat and garage. MLS 205-V...... Only $15,900.
VAN LEUR
REALTORS
637 W. Wis. Ave. — RE 4-7184
EVENINGS:
Nersveen .... RE 4-5084
Vanleur .... RE 3-3373

Low Down Payment
Suburban #620C $11,900
Almost ¾ acre, full basement with oil heat, remodeled kitchen, 2 nice bedrooms and expandable
Southeast #697C $12,400
3 bedroom ranch with oak floors, large utility room, and 1½ car garage. All improved st.
DuCHATEAU REAL ESTATE
431 E. Wis. Ave. — Ph. RE 9-1177

NEW LISTING
MLS 707C—3 bedroom ranch located on E. Melrose. Cathedral ceiling in newly carpeted living room. Air conditioner in kitchen. 2½ car garage with attached patio. New awnings. $17,300
WHITMAN AGENCY REALTORS
Irving ZUELKE Bldg. 10th Floor
Phone 9-1206
Herb Mitchell 6-4522
Joe Ball 6-5005
Wendall L. Whitman ... 9-1206

Nice Large Ranches
One Acre Lot
3 large bedrooms, large living room, formal dining built-ins in kitchen, full bath & powder room, aluminum siding. Extra large 2 car garage. 20 fruit trees. Z-1 .... $22,900.
All Lannon Stone
9 years old, 3 bedrooms, heated breezeway, nicely shrubbed 102x137 lot with trees. Oak trim, deluxe 10' vanity, 2140 sq. ft. & 2 car garage Z-2 .... $23,900
New All Brick
with attached plastered 2 car garage 3 zoned hot water heat, 2 full baths, 1 with ceramic shower formal dining, oak trim nice rec. room area. Z-3 .... $23,900.
PETRIE REALTY
12 4 N Dixon RE 3 3757
J K Roth .... RE 3 3554
A Petrie .... RE 3 5855

As Low As $450 Down!
NEAR LAWRENCE U! Remodeled 2 story, 3 bedrooms, 17x19 living room and formal dining MLS 158 ...... $13,900
$80 per mo.
NEAR MILLER ELECTRIC! 3 bedrooms. 2 story with remodeled kitchen, built-in oven and range. Family room MLS 568 $12 500
STEINBERG
Agency — Ph. 3-2393 — Realtors
Eves Dobbie Robertson 3-5780

LARGE BASEMENT
MLS#686 .... Sr High Area Located in a low traffic residential area only a few blocks from the Sr High and Jr. High school's, 3 bedrooms, family room formal dining room 2 baths & 2 car garage Attractive fireplace! .. $23 500
LAW REALTY
John T. Law Realtor — 3-8777

MLS #251C — 3 bedroom ranch. Large lot 100x225 — Price $20,900 00 Attached two-car garage!
MLS #252C—Home near Red Owl. Only $8,900 00 Lot 66x100, zoned for business. Detached garage!
MLS #471C—2 bedroom ranch —Immediate occupancy! Only 4 Yrs. old. Detached garage!
For Details Call or Write —
DALE REALTY
Ph 3-6717 Anytime
Dale 3 0205 Amos 2-2410

NEEDS FIXIN'
Plenty of work here for the handy man 3 bedrooms up; living room, dining room, and kitchen down Garage Priced low at $10 500 ... MLS F-7.

ALL BRICK
A very clean, well kept 3 bedroom ranch Carpeted living room, paneled family room with fireplace Air conditioned. Good north side location. Price only $19,900. ..... MLS 641C.
GARVEY
Agency Realtor
Phone 4-7111
Eves.: 4-6744 or 3-8158

NOW IS THE TIME
to buy this 3 year old, very clean and neat ranch with 2 car attached garage Located at 2223 N. Summit St MLS 683C
OR
this brand new 3 bedroom ranch with 2½ bathrooms Located at 1517 E Calumet St MLS 587C
HOEPPNER
Real Estate Realtor
Office Anytime 4 9193
Ethel May 6-1416
Marguerite Hoeppner 3-0112
Chet Thiede 4-1767

$500 DOWN
2 APARTMENT—for income, and or retirement. Edison school MLS 496C... $12 700.
$750 DOWN
Including closing costs, for this 7 room home, near St Therese MLS 642C .. $14,900
$6900
LOOK—low cost housing for "Honeymooners" or retirees. 2 bedrooms....... MLS 714C
SENSE AGENCY
RE 4 5714 RE 4-1250

Deluxe 4 Bedroom
4 lovely bedrooms. 2½ baths. large living room with fireplace, paneled den; newly remodeled kitchen. 2 car garage All this on beautiful wooded ravine lot. Less than $40,000. MLS 668C.
TED MODER
128 N. Durkee St. 3-1130
George Connell 4-3473
Ted Moder 4-5465

VALUE GALORE
Coated Paper Area — FOUR BEDROOM 1½ story home just completed. Large family sized kitchen. 1 bedroom and powder room down. Three bedrooms and full bath up. Basement has gas furnace. Attached one car garage. MLS 458. A real buy at only $15,900
STROBEL
Agency Realtor
Office 4-3000
Strobel 3-9226 Stark 4-4128

Neenah
Edgewood-Lowell Ct. New 3 bedroom ranch. Includes family room with fireplace, 14'x27' living room. Dishwasher, range, disposal. Oak and plaster interior. Full basement. 2 car garage Stone and aluminum exterior MLS 509 ...... $25,900
Under $3,000 down.
DI LORETO
FOX CITIES REALTY
4-6493 Realtor 5-2052

638C—W. Franklin ... $14 000
Clean 2 bedroom with garage New furnace, carpeting; some furniture
643C—Meade St. $18,000
Like new 3 bedroom ranch, with attached double garage
653C—Walden Ave. .. $19,900
3 bedroom ranch with fireplace. New carpeting; built-ins, rec room, double garage
JARCHOW REAL ESTATE
—REALTOR—
1339 W. Spring — RE 3-8446

NewspaperARCHIVE®

We're Less Conspicuous

1965 to be a Good Tourist Year, And Americans Have Better Image

BY GERALD MILLER

ROME (AP) — By most indicators 1965 should be a happy year for international tourism. Americans are expected to play a bigger part than ever in the picture — and with a better impact or "image" than they once delivered. A lot of the people who deal with tourists have decided that Americans are pretty good scouts in comparison with some visitors from other countries

Americans are certainly less conspicuous in their travels than they used to be.

Plenty of Americans who traveled in the early postwar years complained bitterly of questionable food, daily swindles exasperating tangles with shopkeepers, indifference and even hostility

Some Justified

Often the complaints were justified Many countries rocked by the war were in no position to be gracious hosts, even for sorely needed hard currency

Not many other people could travel. This made Americans stand out.

The great surge of prosperity in many parts of the world has changed this Now the U.S. tourist is just one among many People who used to jibe at him are now drinking his drinks, wearing his kind of clothes, copying his music and dances, and generally going wild over automobiles and household appliances.

There is less talk about the loud, brash American who once was a favorite of foreign critics and caricaturists.

The growing number of tourists from other lands has provided perspective.

Other Raps

Tourists other than Americans come in for a share of knocks now — Germans accused of being overbearing. Britons called stuffy and supercilious. Frenchmen criticized as demanding and difficult to please, and Swiss censured as grasping and unfriendly.

Tourist specialists call it one of the natural, human sideeffects of large-scale commercial travel.

A West German tourism officia, Franz F Schwarzenstein, says Americans are "much liked because they always try to adjust themselves to the local conditions and are keen to get along with the local people."

"If I were a hotelier," comments Akel Carrol, receptionist at New Delhi's largest hotel, "I would wish all my clients could be Americans. They treat you as equals."

Two Types

In Spain, the operator of a government guest house remarked.

"We don't seem to get the old-fashioned noisy, troublesome Americans so much in Spain. Instead we have two types, the upperlevel American traveler with a good knowledge of what they want to see and do, and the money to carry out their plans, and the teachers and students intent on learning all they can about what Spain has to offer and grateful for all the help they receive."

Britons too speak of seeing a different kind of average American tourist today — younger, less brash, less obviously rich, fewer of the types smoking big cigars.

The general tourist outlook is not uniformly bright everywhere. High prices in Western Europe worry tourism officials, who see them driving many customers to lands where the bill cuts less deeply into the wallet.

Campaigns On

Campaigns are on for 1965 to expand and improve hotel and recreation facilities, to put a curb on tipping demands, to sweeten the air with silence for visitors offended by local noise.

Tourist money has become crucial income for a lot of lands. Revenues from foreign visitors, for example, help offset Italy's traditional trade deficit.

Tourism has become one of Greece's biggest single money earners Even the Soviet Union wants tourist income and is working to attract foreign travelers.

from prosperous countries more

The Russians charge tourists and tourists from poorer countries less, even though they all may have the same accommodations.

On the other hand, the Russians have been bitten by the tourism bug themselves. It's no longer a novelty to see Russians around Vatican City.

the price pinch. Italy expects another good year but is worried about loss of visitors to Yugoslavia and where prices are lower.

For Germany, 1964 was one of the best tourism years in history, and the government expects at least a five per cent gain in 1965.

Americans account for more than half Japan's foreign visitors, followed by Chinese, Britons and Filipinos.

Japan has been gaining steadily as a tourist area but government officials foresee a slowdown if other countries offer attractions at better prices.

Receiving One of 21 Smoke Eater Awards presented by a Milwaukee brewery on a national basis is Thomas Lamers, left, assistant chief of the Little Chute Volunteer Unit. W. M. Croake, state manager for the brewery makes the presentation. Lamers was cited for rescuing an elderly woman from a serious fire in 1963. (Post-Crescent Photo)

Sales Up 40 Per Cent

Soviet Discount Store Has Booming Business

BY FRED COLEMAN

MOSCOW (AP) — "How's business?" The director of what is probably Russia's most unusual store was asked. He smiled. So far sales were running 40 per cent above normal, he said.

Moscow's first discount house appeared to be off to a flying start.

Women jostled each other to get at goods cut to half price. They fought for attention from sales girls. It looked like any normal sale in the Western world.

But in Moscow the scene reflected a commercial revolution, aimed at solving a Soviet economic problem.

Want Goods

The people continually clamor for more and better consumer goods. By official statistics,

An AP Special Report

however, about 20 per cent of goods produced last year was left unsold.

Shoppers passed up ready made clothes, rolls of fabric, cameras, radios, footwear, and other goods Some were old-fashioned or poorly made. Some were good quality goods, overproduced by central plans which ignored demand. Others, under the state pricing system, cost too much.

The problem of unsold goods was important enough to receive the personal attention of Premier Alexei N. Kosygin.

In his budget speech Dec. 9, Kosygin announced that a series of special stores would be opened to offer unsold goods at cut prices.

Kosygin Visit

Kosygin visited the first discount store Dec. 29 to inspect preparations for the opening, the director, Josef B Rzhavsky, said.

The store, a half-hour ride by subway and bus from the Kremlin in central Moscow, was first opened in 1963 as department store No 50. It was converted into a discount house in December and reopened in January

For the first few days, Rzhavsky said, sales were 40 per cent above the average three-day period under the old system

Sales Techniques

Several new sales techniques were introduced including

—A sign over the exit saying "Thank you for your purchase"

—Installment credit buying, coupled with reduced prices.

—Advertising in the form of announcements in newspapers, radio and television, and posters calling attention to the price cuts

—Self-service counters where, for example, a shopper can open a drawer, pick out buttons, drop the required coins in a box, and leave

Rzhavsky has the authority to cut prices even further if goods do not sell But he said he is not allowed to offer gifts, two for the price of one, or other gimmicks to boost sales.

Prices High

Some prices are still high, despite markdowns of 10 to 70 per cent

A man's one-button suit of cheap wool, for example, was reduced from $156 to $97.23. The suit is considered out of style but still it costs the bulk of an average monthly salary of $111.

The store also offers rolls of better quality fabric imported from Britain, India and Red China, which, for some reason, did not sell in regular department stores.

Bargain Counters

The regular stores also have bargain counters. At Gum, the main state department store on Red Square, the same goods seen at the discount house was on sale at bargain counters. Customers there, however, appeared more interested in better goods at regular prices or in still better goods not available at the discount house.

The commercial director of Gum, Alexei Blinov, received a reporter in his office. But when he learned the questions were about sales at bargain counters, Blinov said he was too busy to talk.

To Your Good Health

Glue Sniffing Can Have Harmful Aftereffects

BY JOSEPH G. MOLNER, M.D.

Dear Dr. Molner: I have a friend whose 16-year-old boy has started the habit of sniffing airplane glue.

His mother is worried but doesn't know what to do to help him. He becomes listless and doesn't want to eat or go to school or anything. I would appreciate your advice. — H. D.

I've warned against this practice more than once. Glue sniffing has become a serious menace.

It isn't as universal, happily, as such things as squealing at the Beatles or trying to look stupid while dancing, and other such transient fads. But it is genuinely dangerous and sometimes suicidal.

Why youngsters do it is something I don't understand. They get or think they get some sort of "kick" out of it. What they really do is poison themselves.

The volatile solvents necessary for quick-drying cements do their main damage to the blood and to the liver. Once the liver is damaged in this way, it is non-reversible damage. You can't undo the harm.

Medical treatment can prevent the damage from becoming more severe, however, so this mother should, at once, put her son under a physician's care.

Must Stop Sniffing

The boy obviously must be told that he is ruining his health and shortening his life. He must stop sniffing the stuff. In addition it would be only sensible to quit using such glues even for their intended purposes. He should stay away from even small traces of these poisons.

The question has, quite reasonably, been brought up as to

Dr. Molner

whether such glues are harmful when used under normal conditions. You will notice that the tubes warn that they should be used only in a well-ventilated place. Under such conditions you get the odor of the solvents, but the fumes are diluted by air and will not be harmful.

But sniffing the tubes means drawing into the system lungfuls of concentrated fumes, hundreds or thousands as times as strong as merely getting the smell. This can soon be ruinous

One further word of warning to the mother of this boy and the mothers of others who have fallen into the habit: Diet is important. The liver, and especially a damaged liver, requires plenty of wholesome food if it is to maintain such strength as it still has.

Her doctor will tell her this, but reading it here may reinforce her realization that it is a "must" in treatment of this kind of poisoning.

* * *

Dear Dr. Molner: I am in my middle 60's and have been told that I have nerve deafness. What causes this? Will it get worse? At present it is not too bad. Could it be that only nervous people have it? And is there any treatment? — Mrs. C. R. B.

Nerve deafness means that the nerves which conduct the sensation of hearing to the brain have become damaged. It has no connection with nervousness.

Whether it will continue to get worse is not predictable. If some further injury to the nerve occurs, then there will be further loss of hearing. But this may not happen.

As to treatment, there is no way to restore activity to the nerve once it has been lost. If the damage originally was, say, form an infection, then measures to prevent further infection would be helpful in preventing more harm.

* * *

Dr. Molner welcomes all reader mail, but regrets that, due to the tremendous volume received daily, he is unable to answer individual letters. Readers' questions are incorporated in his column whenever possible.

(Copyright, 1965)

Police Seeking Boy Who Searched Autos

Police are looking for a young boy, believed to be about 10 years old, who was seen searching through parked cars in a city parking lot about 7 p.m. Monday.

William B. Ramsey, 1341 E. Byrd St., told police he saw the youth run from the parking lot. Ramsey said he is missing a brief case from his car.

Northside Garden Spot

FLY RIGHT DOWN TO 'SAVINGS'

Early Bird SALE

Turf Builder®

Turf Builder the grass fertilizer that's different

~~4.95~~ 4.40

~~8.95~~ 7.97

Only Turf Builder is *Trionized*. It grows deeper roots . . . in any soil . . . keeps grass greener longer.

This terrific savings on Turf Builder, our best selling grass fertilizer, ends March 15th, so don't delay!

authorized Scotts dealer

NORTHSIDE HARDWARE

"Northside Garden Spot"

OUR OWN HARDWARE

Herb Hermsen, Owner
Open Eves. 'til 9
FREE PARKING LOT

1415 N. Richmond St. — Ph. RE 4-5944 —

When You Buy a Piano at

HEID'S

of Appleton or Oshkosh

It Costs $975

"What I said was: Show me just one filter that won't take away the taste and I'll eat my hat!"

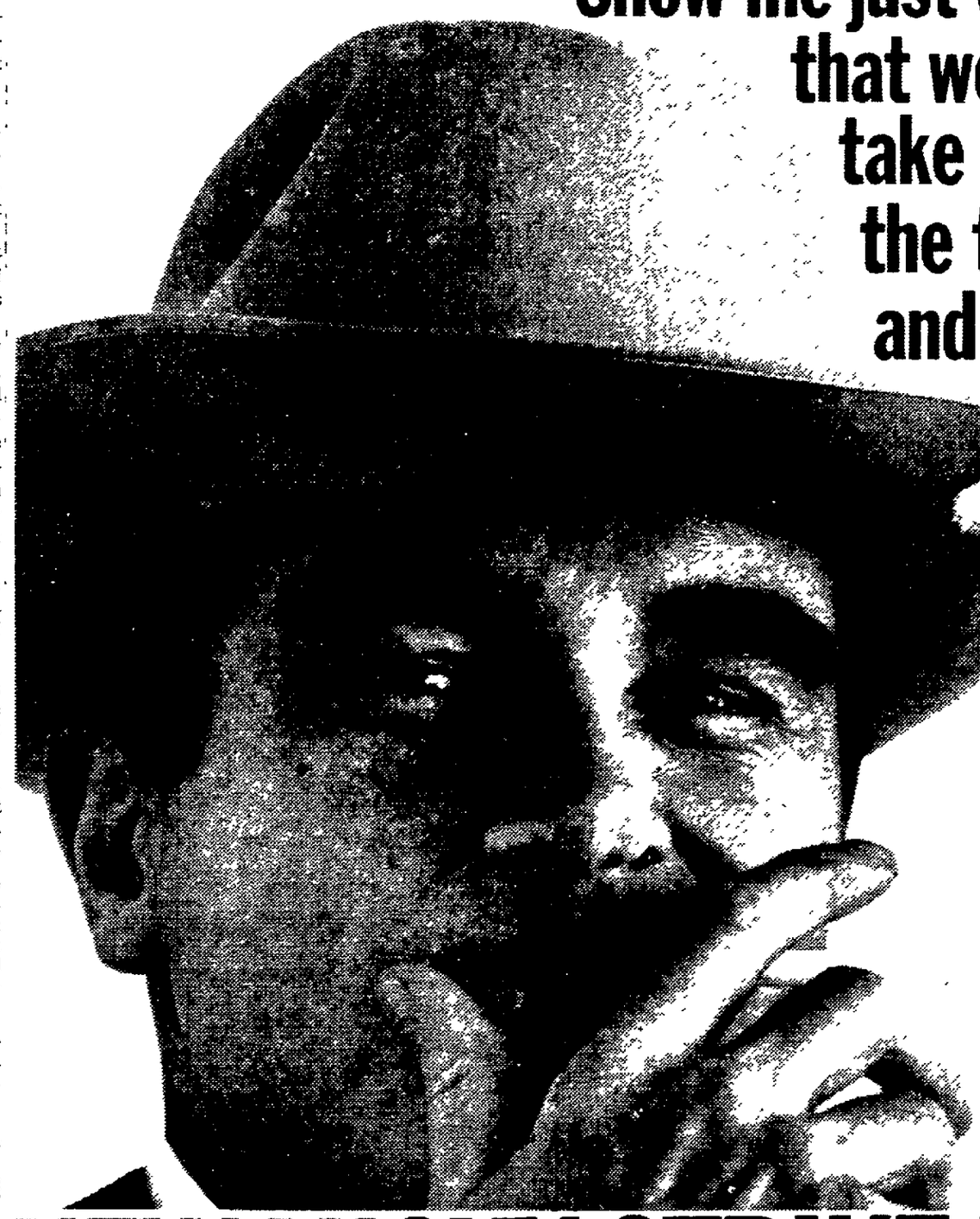

NEW LUCKY STRIKE FILTERS

put back the taste others take away

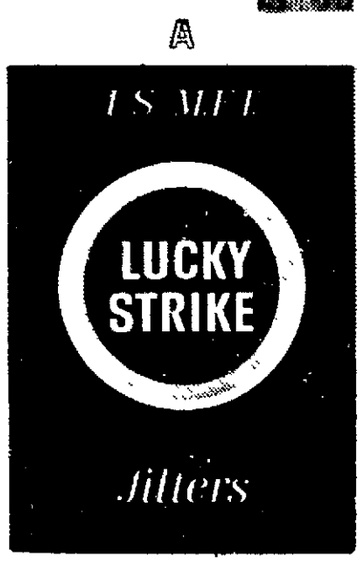

A L.S./M.F.T.

LUCKY STRIKE MEANS FINE TOBACCO
LUCKY STRIKE MEANS FLAVOR TIP

You get—unchanged—Lucky Strike's famous fine-tobacco blend.
And Lucky's Flavor Tip actually enhances the taste.

Product of The American Tobacco Company

NEWSPAPER ARCHIVE®

THE POST-CRESCENT

VOL. LXIX No. 21 | 36 Pages | APPLETON-NEENAH-MENASHA, WIS., WEDNESDAY, MARCH 3, 1965 | ASSOCIATED PRESS WIRE SERVICE | Price Ten Cents

Targets of U.S. Bomber Mission Are Kept Secret

☆ ☆ ☆ ☆ ☆ ☆ ☆ ☆ ☆

Stunned by Bombing of N. Viet Nam

Kremlin Appears 'Sitting Tight'

BY WILLIAM L. RYAN
AP Special Correspondent

American bombs that fell on North Viet Nam seem to have shaken far-off Moscow. What is happening in Viet Nam could cause new trouble inside the Kremlin.

Moscow's reaction to the bombing has been one of nervousness. Its response suggests that the present Soviet regime is trying to sit tight, watch and wait, and perhaps seize an opportunity if one presents itself, to take a hand in Southeast Asia. But the restraint of Soviet protests indicates the regime hopes it will not have to do anything desperate.

Kremlin Stunned

The Kremlin seems a little stunned by it all. The regime—notably elements of the Communist party represented by First Secretary Leonid I. Brezhnev — reflects anxiety to avoid being too deeply involved at a time when it has little control over events in Asia. Perhaps it is hoping a situation will evolve which will give the Soviet Union more control.

Moscow denounces the U.S. raids angrily. It must do so, since the attacks are against a country ruled by communism. It makes threatening noises but gives no hint of readiness to do much else at this time.

However, the developments can supply ammunition to hard-line conservatives in the Soviet party and military who disliked the idea of "peaceful coexistence" to begin with, because it implied cutbacks in military expenditures. These elements now can apply prssure to step up military outlay at the expense of Brezhnev's program to raise Soviet living standards.

18 Nations

The bombs fell while Communists from 18 nations met with Soviet party members to consid-

Turn to Page 4, Col. 8

Appleton Only Coated While Midwest Pelted By Prolonged Blizzard

Sections of Minnesota, Iowa Paralyzed by Snow, Ice Storms

While Appleton received snow barely covering the sidewalks, sections of the Midwest today were blasted by one of winter's most prolonged and damaging storms.

Tuesday showed a 40 degree high here and low of 31, while rain and snow fell during the night. Forecast is for more rain and freezing drizzle tonight.

But previously hard hit sections of the country again are being severely stricken.

Blizzards whipped parts of Minnesota for the third straight day and lashed the eastern Dakotas. The severe snow and ice storms virtually paralyzed some sections of Minnesota and Iowa.

Schools Closed

Hundreds of schools remained closed in the storm belt. Travelers were stranded and hundreds of cars were abandoned. Air, rail and highway travel was seriously disrupted. Colder weather eased flood conditions.

The snow covering at St. Cloud, some 70 miles north of Minneapolis, measured 28 inches, the heaviest amount throughout the storm area. The storm dumped 18 inches of snow Monday and Tuesday. Strong winds disrupted snow removal operations and scores of roads were blocked by huge drifts in many areas.

In Iowa, about 150 trucks and 400 cars jammed up on icy highways northwest of Davenport after freezing rain hit the area Six semitrailers and several cars slipped off the shoulders of one highway and backed up traffic for four miles. Wreckers worked for three hours to untangle the tieup.

Sleet Peltings

Sleet and freezing rain pelted areas in eastern Iowa, Wisconsin, Missouri and Arkansas. Rain fell in parts of Illinois and lower Michigan and fog shrouded sections of northern Illinois. Visibility was reduced to zero at Chicago's Midway Airport. The rain belt extended from Michigan to the Carolinas Thundershowers were heavy in parts of Florida.

Snow fell in sections of southwestern Texas with one inch reported at Midland and San Angelo. Snow flurries flecked areas in the Rockies.

Clear skies were reported in the far Northeast and Pacific Coast with temperatures mostly above seasonal levels. Colder weather prevailed in interior sections of the West. One of the low marks was 3 below zero at Glasgow, Mont. The early morning high was 77 at Key West, Fla.

Little Change Is Forecast for State Budget

Assembly May Settle for Tax Extensions Posed

BY JOHN WYNGAARD
Post-Crescent Staff Writer

MADISON — Gov. Knowles' record-breaking budget of $832,000,000, under fire in many quarters as too generous, is likely to survive legislative scrutiny without significant alteration, the chairman of the legislature's finance committee says.

The forecast came from Sen Walter Hollander of Rosendale, Republican, who said that he is prepared to make some effort to trim back the governor's proposed spending program.

Hollander said the Democrats in control of the finance committee and of the Wisconsin assembly will probably make a

Turn to Page 4, Col. 1

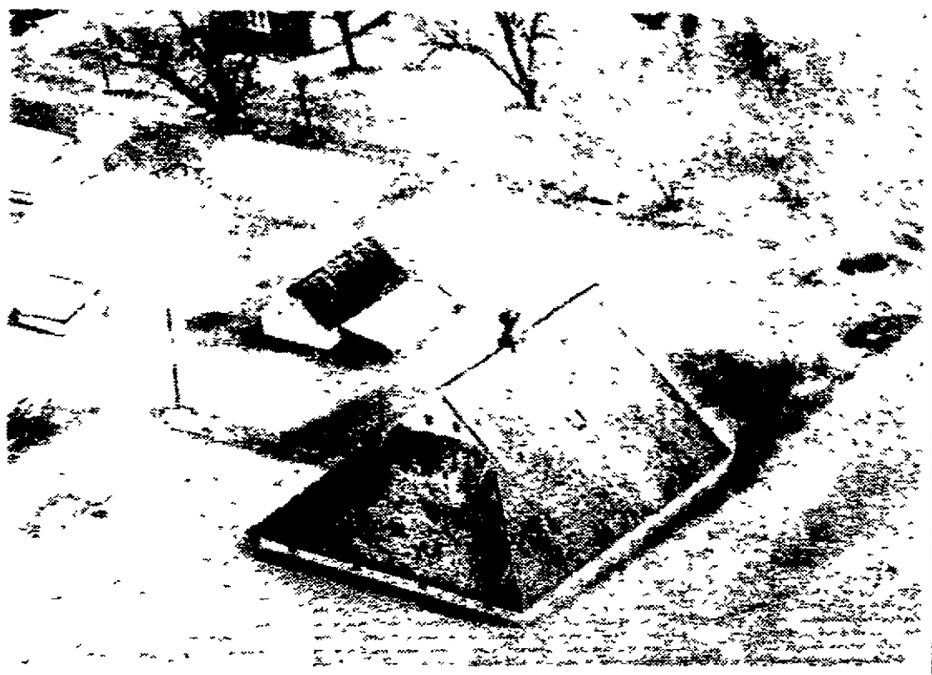

Flood Waters Caused by ice in the Boyer River near Missouri Valley, Iowa, and a break in a protective levy surround this farm barn. The waters forced evacuation Tuesday of many farm families. (AP Wirephoto)

Concession to Steel Workers Union

Can Companies' Strike Talks Are Transferred to Pittsburgh

PITTSBURGH (AP) — Negotiations to settle a strike against two of the nation's largest can companies shift to Pittsburgh Thursday where they will coincide with a flurry of activity surrounding talks in the bigger and more crucial basic steel industry.

William E. Simkin, director of the Federal Mediation and Conciliation Service, announced Tuesday the talks would be transferred from New York.

He didn't say so, but it apparently is a concession to the United Steelworkers Union which with nearly a million members, is the nation's third largest union.

Strike Deadline

The USW, however, appears to be spreading itself pretty thin with one strike already on against the can companies, a strike deadline racing nearer in basic steel, and negotiations upcoming in the fabricating, mining and independent steel industries.

On top of it all the union is torn by an internal struggle that already has been blamed for the can strike.

Simkin said both sides in that strike have agreed to meet in Pittsburgh with federal mediators at 10 a.m. Thursday.

It will be the first session since an apparently fruitless one Monday, the day 32,000 steelworkers struck the American and Continental Can companies' plants in this country, Canada and Puerto Rico. The strike involves a dispute over pay and other benefits in a new contract.

Union Team

About the same time the can negotiators meet, USW negotiators in the basic steel industry will be meeting. Later Thursday the union team is expected to meet with its industry counterpart to discuss the probable resumption of their long-delayed talks.

Pope Leads Catholics Into Lenten Season

Observes Ritual Of Ash Wednesday In Private Chapel

VATICAN CITY (AP) — Pope Paul VI marked the sign of the cross in ashes on his forehead today, leading the world's half billion Roman Catholics into the Lenten season of penitence, prayer and fasting.

The Pope's observance of the Ash Wednesday ritual, signifying human frailty and humility, occurred during a Mass he celebrated in his private chapel in the Apostolic Palace. The pontiff also marked the foreheads of his secretaries, aides and chamberlains with ashes.

Around the world Catholics stopped briefly at their churches to receive the ashes. They are made from palms from the previous Palm Sunday which are burned and mixed with chrism, or sacred oil.

The priest administering the ashes says a prayer reminding the recipients that man is made from dust and will one day return to dust, a warning for him to do penance and prepare for his end.

The 40-day Lenten period ends with the joyous Christian feast of Easter, celebrating Christ's Resurrection, April 18.

Pope Paul's Ash Wednesday schedule called for him to go later to the Church of Santa Sabina, on Rome's Aventine Hill, for Lenten devotions.

From next Monday to Saturday the Pope and many of his immediate staff, will go into spiritual retreat at the Vatican. All papal audiences that week will be canceled.

Red Positions In Laos May Have Been Hit

SAIGON, South Viet Nam (AP) — More than 30 U.S. Air Force jets flew a mystery strike today from Da Nang air base. It was believed they hit at Communist positions in Laos.

Officials at Da Nang, 100 miles south of the border with Viet Nam, would not disclose the targets of the strike.

American officials in Saigon said there had been no strike against North Viet Nam today, but they refused to say whether raids had been made elsewhere outside South Viet Nam.

American jets have been hitting Communist targets in Laos fairly regularly for the past few months.

Communist Targets

A high Vietnamese source at Da Nang said the strike was against Communist targets either in North Viet Nam or in Laos. He declined to say which.

He said regular attacks against Communist targets in both countries could be expected in the future.

The American F100 and F105 fighter-bombers were heavily loaded with bombs and rockets. No Vietnamese planes took part in the mission.

President Johnson said in Washington Tuesday night that six jet planes were shot down in Tuesday's massive air raid against Red military targets in North Viet Nam and that five of the pilots had been rescued.

U.S. officials in Saigon said four Americans and one Vietnamese were rescued and one American pilot was still missing. A U.S. spokesman refused to say whether he was down in North Viet Nam.

Moscow radio said "one pilot

Turn to Page 4, Col. 6

Opposition Imminent

Congress Pledges To Act on Housing

WASHINGTON (AP) — Key members of Congress pledged today to get to work promptly on President Johnson's housing recommendations. Some of the proposals appear to face strong opposition.

The program will be split into two parts at the Capitol, with the housing programs going to the Banking Committees and the proposal for a new Cabinet department of housing and urban development to Government Operations.

The Senate appeared likely to take the lead on both.

Sen Abraham A. Ribicoff, D-Conn., who will conduct the hearings on the proposed new department, said this legislation "will be given the highest priority."

Hearings Soon

Sen. John Sparkman, D-Ala., Housing subcommittee chairman, said he expected hearings on the far-reaching housing proposals to be started in two or three weeks and to be extensive.

President John F. Kennedy tried and faild in 1962 to win conversion of the Housing and Home Finance Agency to a Cabinet- level department.

Democratic leaders rate Johnson's chances as better this year, largely because of a much larger Democratic majority in the House That's where Kennedy's proposal was killed.

The vote in the Senate government Operations Committee is likely to be close with the chairman, Sen. John L. McClellan, D-Ark, opposed to the legislation. However, Ribicoff thinks he can get it approved there.

Israeli Planes Dogfight With Egyptian Craft

TEL AVIV, Israel (AP) — Israeli Mirage planes drove off a number of Egyptian MIGs after an air battle over Israel's southern Negev Desert today, an Israeli army spokesman announced.

The spokesman said the Egyptian planes crossed into Israeli air space at Nitzana, on the Sinai border, and Israeli planes engaged them and forced them back.

"All our planes returned safely to their base," the Israeli spokesman said.

Reports from the scene said four Egyptian planes crossed the border.

Key Figure in Canadian Bribe Scandal Sought

MONTREAL (AP) — An international search was under way today for Lucien Rivard, a key figure in a bribe scandal that has rocked the Canadian government.

Rivard, 49, of Montreal, escaped Tuesday night from Bordeaux jail with another prisoner. He is wanted in Texas as the alleged kingpin in a multimillion-dollar heroin smuggling ring.

Prison officials said Rivard and Andre Durocher slugged a guard and escaped through a boiler room They commandeered a car from a passing motorist and abandoned it three miles from the prison.

Americans Arrested In Spanish Protests

MADRID, Spain (AP) — Seven Americans were among 42 persons detained by police during student demonstrations in downtown Madrid Tuesday, official sources said today.

The seven included two tourists, four students and one accredited foreign news correspondent. All were released but in cases where photography was involved security police retained the films.

Cardinal Meyer's Work Continued By Auxiliary

CHICAGO (AP) — Albert Cardinal Meyer is hospitalized after removal of a malignant brain tumor but his work as head of the nation's largest Roman Catholic archdiocese is being carried on.

The Most Rev. Cletus F. O'Donnell, vicar general of the Chicago archdiocese, has assumed full responsibility and authority of the cardinal, spiritual leader of two million Catholics in the Chicago area.

Auxiliary Bishop O'Donnell referred to his new duties as "minding the store."

Surgeons at Mercy Hospital, where Cardinal Meyer underwent a four-hour operation last Thursday, said Tesday a tumor removed from the cardinal's brain was cancerous.

The brief statement made no comment on the prelate's chances for recovery.

Malaysia Forces Chase Guerrillas

KUALA LUMPUR, Malaysia (AP) — Malaysian forces were reported hot on the trail today of an Indonesian guerrilla band that gave them their worst blow to date in the hit-and-run war with Indonesia.

The band — estimated to consist of about a dozen men — ambushed a Malaysian platoon Sunday, killing eight soldiers and wounding five others, a military spokesman said. The ambush occurred in mainland Johore State, about 200 miles southeast of Kuala Lumpur.

Egypt Appears Mounting New Anti-U. S. Attack

CAIRO (AP) — The Egyptian government appeared today to be mounting a new anti-American campaign because of the possibility that the United States may supply arms to Israel.

Cairo's government-controlled press and radio swung their verbal guns from Bonn, target of most of their attacks in the last few weeks, to Washington.

Editorials and commentaries attacked W. Averell Harriman, who Monday concluded five days of talks in Jerusalem as a special envoy from President Johnson. Johnson sent him there after West Germany stopped shipments of arms to Israel in a vain attempt to get U.A.R. President Gamal Abdel Nasser to cancel East German President Walter Ulbricht's visit to Cairo.

Lightning Listed as Possible Cause of Jet Airliner's Crash

WASHINGTON (AP) — For the first time in the history of American aviation, the government has listed lightning as the probable cause of an airliner crash.

The finding was announced today in a report by the Civil Aeronautics Board on the crash of a Pan American World Airways plane near Elkton, Md., Dec. 8, 1963. Eighty-one persons were killed.

Lightning ignited the mixture of fuel and air in the No. 1 reserve fuel tank at the tip of the left wing of the Boeing 707-121, the board said The result was an "explosive disintegration of the left outer wing and loss of control."

TODAY'S INDEX

Comics	D 4
Editorials	A 6
Sports	D 1
Obituaries	D 5
TV Logs	B 4
Theaters	B 5
Vital Statistics	C 8
Weather Map	C 8
Women's Section	C 1
Regional News	B 1

Continued Rain, Cool Temperature

Fox Cities — Cloudy with temperature steady near the freezing mark. Occasional light rain and freezing drizzle with a little snow tonight and Thursday. Light easterly winds.

Appleton — Observations at 10 a.m. today. Temperatures for the 24 hours: High, 40, low, 31. Wind: 5 miles an hour out of the northeast. Barometer 30:10 and steady. Relative humidity: 100. Dew point: 32. Temperature: 32. Skies are cloudy. Precipitation: .06.

Road Report — The Wisconsin Highway Patrol reported at 6:30 a.m. today that about one-half inch of new snow had created hazardous driving conditions in the northern third of the state.

Fog, mist and light freezing rain in the southern part of the state made driving in that area hazardous, too. In some sections visibility was cut to 200 feet

Interstate roads were reported in fair winter driving condition, although some were wet.

Sun sets at 5:44 p.m., rises Thursday at 6:27 a.m.

A Bewildered Look on his face, a small boy balances personal belongings of his family on his shoulder as he walks to junk for evacuation during military operation in South Viet Nam. Vietnamese forces ordered 250 families removed from the coastal village of AP Binh Chau. (AP Wirephoto)

Miscellaneous Spending, for Example

Many Odd Facts Revealed in Senate Report

WASHINGTON (AP) — Many odd, unrelated and fascinating facts about the Senate came to light today with the publication of a six-month report by its secretary, Felton M. Johnson.

For example:

The Senate spent $2.66 million on "miscellaneous" items, which is more than the $2,471,000 the members and the vice president draw in pay.

It costs $58,370 to transport members from Washington to their homes twice a session.

Last July the Senate bought 72 whiskbrooms for $38.88 and spent $11.88 having its service knives sharpened and $25.85 repairing its sewing machine. Unaccountably, it also invested $27.90 in alpaca coats and $449.05 in 25 blankets in that steaming month.

The Senate library, playing it safe after the July Republican national convention, bought two copies each of two books about Barry Goldwater The total outlay was $3.50.

Last July was a busy month and the senators used up $46,722 in long distance telephoning while paying out $33,538 for local phone service. The bill for official telegrams, rendered in August, ran to $62,953.

July and August often found the senators and their staffs thirsty. The Senate was billed $479 for bottled water in July and $686 in August.

Going social, the Senate Foreign Relations Committee put on a series of luncheons for visiting dignitaries. The layout for Chancellor Ludwig Erhard of West Germany ran $339.78. But the committee got by with $3.60 in party snacks when it entertained Foreign Minister Z.A. Bhutto of Pakistan.

Senators get $2,400 a year in stationery allowance. What they don't use they can keep. But the Internal Revenue Service has decreed they must pay income taxes on the residue.

In the period covered by Sparkman, D-Ala., apparently was low on stationery and used up $2,206.45 of his allowance. Sen. Len B. Jordan, R-Idaho, seemed to have been well stocked. He drew only $5.82 worth.

Senators get an allowance of $150 per month for rent of an office in their home states. Most of them take the full amount But Sen. Olin D. Johnston, D-S.C., was able to get accommodations he regarded as satisfactory for $2 a month.

NEWSPAPER ARCHIVE® NEWSPAPER ARCHIVE®

The Waupaca Fire Department worked for over five hours in the downpour Monday night in an effort to keep the rising waters away from the interior of homes in the King area but were unsuccessful. A fire department pumper was on the scene Tuesday pumping water away from the homes before cold weather returned, freezing the water and causing further damage. (Post-Crescent Photo)

Chilton to Seek Federal Funds for U.S. 151 Project

More Than Three Tons of Sturgeon

Stockbridge Set for Fish Festival

STOCKBRIDGE—Some 123 sturgeon, weighing in at 6,152 pounds, were hauled from Lake Winnebago and registered in the fifth annual Sturgeon Contest sponsored by the Chamber of Commerce here.

Local spearing champion, Chester Laux, route 3, Appleton, whose 111-pound sturgeon was registered at Schoen's Harbor Bar, will be crowned at the annual Sturgeon festival Sunday at the high school gym.

Laux will receive $10 in "sturgeon money" redeemable at area business establishments which are chamber members, a permanent trophy and a traveling trophy to hold for a year.

Retains Trophy

The trophy Laux retains is donated by the George Walter Brewing Co., Appleton. The firm also is donating two trophies for the winners of the Pike Derby. They are Jeffrey Jentsch, Hilbert and Wally Fisher, Brillion.

A 96-pound fish speared by Mark Heimbach, Stockbridge, took the prize for the first week of the contest and a 110-pounder registered by Fred Popp, route 2, Hilbert, took the second week prize. Laux captured the prize money for the final week. Heimbach registered his fish at Gib Schoen's and Popp's was checked in at Wally Krug's.

Sunday Event

All cash and trophies will be presented Sunday afternoon.

In addition to the awards, the program will include an art showing by a village art group and a ceramic display by Duane Bass, Chilton, and students from Stockbridge. Sonje Johnson, Appleton, dance instructor and Donna Bennin, baton teacher, Chilton, will entertain, and a film on sturgeon and pike fishing on Lake Winnebago will be shown. The program begins at 2:15 p.m.

No Date for Resurfacing Of City Part

CHILTON — City aldermen Tuesday night decided to file a petition for federal aid for the resurfacing of the city portion of U. S. 151. A representative of the State Highway Commission recommended the action when he met this week with Mayor Harry Thompson and City Clerk Arthur Pohland. Because it might take several years for federal aid to be approved, bad spots in the road will be patched in the interim.

Walter Muehl, director of public works, reported that he has discussed bids on the drilling of test wells with three local firms and hopes to enter into a contract within a few days. He also said options are pending with farmers for drilling sites.

First Step

These are the first steps in Chilton's quest for a water supply out of the city limits. At the Feb. 16 council meeting, Muehl pointed out the necessity for this action.

Despite the opening of a fifth operating well, No. 6, last month, a water shortage exists in the city. Officials discovered that the newest well was drawing its water from the same vein as well No. 5, and as a result, the capacity of both has been affected.

Sewage Plant

The council approved inclusion of an incubator in the proposed purchase of new roofing and heater for the sewage plant. The roofing and heater had been approved earlier. The incubator, costing $567, will be used for laboratory tests at the plant.

If approved, federal aid will cover approximately one-third of the costs. An automatic oiler for the sludge pump will be purchased and installed by sewage plant workers in an effort to cut down on costs. It was decided not to purchase a new gas meter for the sewage department. Muehl felt this was not an immediate necessity considering the cost of approximately $360.

Leo Laughrin, proprietor of a local liquor store, asked council action restricting the number of beer licenses which could be issued. He said most towns of similar size had laws limiting the number of licenses. The

Turn to Page 3, Col. 7

In King Area

Waupaca Firemen Aid Flood Victims

WAUPACA — The Waupaca fire department was kept busy Monday night trying to remove water that had seeped into the basements of several homes of the King area.

Department pumpers were kept going most of Tuesday in an attempt to drain basements so that heating units could be put back into operation.

An elderly King couple, Mr. and Mrs. Ernest Larson, King Road, had to be evacuated from their home when water surrounded their home and finally reached several inches in depth inside the home.

Mrs. Larson, who was the victim of a broken hip last year, was taken to the Riverside Hospital and Larson was taken to a Waupaca Hotel until the water subsides and they can return to their home.

Waupaca County Highway Department crews worked throughout the day Tuesday, in an effort to open ice clogged culverts and ditches so that water could drain into nearby streams and lakes.

The Ernest Larson Home at King, west of Waupaca, was flooded as rains in western portions of Waupaca County caused considerable flooding of highways and home basements. Basement flooding caused the failures of several furnaces. The Larsons were evacuated from their home which suffered extensive damage. Water had risen to 10 inches. (Post-Crescent Photo)

Waupaca Site Of Caucuses For GOP Units

County, 7th District Organizations Will Elect New Officers

WAUPACA — The Waupaca County and Seventh District Republican party organizations are both slated to hold their annual caucuses here.

The Waupaca County caucus will be at the Waupaca Country Club March 14 and the district caucus will be at the high school March 21.

Both groups will elect officers. Present county officers are Carl Dretzke, Manawa, chairman; Mrs. Laura Peterson, Waupaca, vice chairman; Mrs. Lloyd Maasch, Weyauwega, secretary, and Gordon Culver, New London, treasurer.

The meeting will start at 1:30 p.m. at the Country Club. After the meeting the county organization will sponsor a dinner for the Young Republican Club.

Rep. Melvin R. Laird, Marshfield, will speak at the Seventh District caucus.

Officers will be elected on the district level and appointments to four committees will be made. Present district officers are Howard Woodside, Stevens Point, chairman; Mrs. Harry Rodencal, Berlin, vice chairman; Harry Seidell, Merrill, secretary, and Kurt Stubenvoll, Shawano, treasurer.

Appointments will be made to the permanent organization, resolution, credentials, and rules and order of business committees.

Village Fireman Receives Two Heroism Awards

LITTLE CHUTE — Thomas Lamers, assistant fire chief at Little Chute, was awarded a national life saving award and a Legion heroism award at the annual dinner for department members and their wives Saturday night.

Lamers, who rescued a woman from a burning home in Aug., 1963, received the national award from a Milwaukee brewing company, one of 21 such presentations made in the nation and the Legion medal and citation from the local post.

Lester Sanders, fire chief, was presented a gold watch by other members of the department to commemorate his 37 years with the department. A social and dance followed the dinner. Members of the police department were guests for the affair.

Plan Subdivision With Airport Tie-in

OXNARD, Calif. (AP) — Developers plan a space-age subdivision here for flying businessmen.

Besides the usual garage, each home will have an attached aircraft hangar. There'll be taxi strips leading to Ventura County Airport just south of the luxury development.

Athletic Director Robert Wolk, left, presents the Seymour Regional Wrestling tournament trophy to high school wrestling coach Richard Tepp. The Seymour grapplers outdistanced a field of nine teams with four championships. Hortonville was second. (Post-Crescent Photo)

Low Vote May Force Changes

Heffernan Calls for Greater Response In Judicial Primary

Justice Nathan S. Heffernan, speaking at the Brown County Bar Association in Green Bay on Tuesday, advised that unless there is more wide spread participation in judicial elections particularly the primary, that the adoption of the Missouri Plan or one of its modifications was almost inevitable.

The Missouri Plan, he explained, contemplates that the governor make his appointment only from a small list prepared by the bar and other expert groups, and that thereafter a sitting judge would be obliged only to run against his own record.

Justice Heffernan stated that on the average only a small percentage of the voters bother to get out in a judicial primary and that the effect of this low vote was to give the active voters many times the weight which they would normally be accorded.

Minority Vote

Justice Heffernan stated, "The fact that there is a judicial primary election next Tuesday is one of the best kept secrets in Wisconsin and the fact that those who are nominated will be nominated by a small minority of the voters will be used as proof that the public has no interest in the election of their judges and as an argument that "experts should nominate judges."

The press and radio and TV on the whole have been firm believers in the elective system of judicial selection, and I urge that they continue to assume the responsibility of alerting the public that this election is coming up so soon. I urge the press and radio as a public service to give greater attention and publicity to this rapidly approaching and important judicial election."

Although the bar associations in general had shown themselves to be alert to the problems inherent in the selection of judges, that they too as officers of the courts had a special responsibility to dispel the public apathy and to be sure that there was a reasonably representative vote on March 9, he concluded.

Winnebago State Chief Engineer to Give Talk

MENASHA — Karl Knudsen, chief engineer of Winnebago State Hospital, will be speaker for the educational program of the National Association of Power Engineers at Nicolet Hall at 8:30 p.m. Monday.

The subject will be "The Modern Trend in Automation as Applied to Power Plants."

Nine-County Area

Surplus Food Distribution Totals 229,000 Pounds to 12,500 Persons

NEW LONDON — United Counties Distributors, distributors of surplus foods in nine counties, delivered 229,911 pounds of commodities to 12,531 persons. The figures for February do not include the Oconto County deliveries.

Outagamie County was the top participant in the program with 2,456 persons receiving 40,045 pounds of food. In Winnebago County delivery of 37,397 pounds of food was made to 2,108 people.

Waupaca County residents received 24,922 pounds of surplus products for 1,420 participants. Shawano County had 1,337 persons receive 24,897 pounds; Waushara, 594 persons and 11,498 pounds; Fond du Lac, 1,449 participants and 28,477 pounds; Portage, 1,471 persons and 28,446 pounds, and Marathon had 1,696 persons receive 34,229 pounds.

The Marathon total is considered surprising as it is the county's second month of participation in the program.

March Schedule

Theodore Thomas, director of the program, announced the following Fox Valley schedule:

Friday — South Oshkosh, 8:30 a.m. to 3:30 p.m.

Monday and Tuesday — Oshkosh, northside, 8:30 a.m. to 3:30 p.m.

March 10 — Neenah, 8:30 a.m. to 3:30 p.m.

March 11 — Menasha, 8:30 a.m. to 3:30 p.m.

March 12 — Winneconne, 8:30 to 9:30 a.m. and Omro 10:30 a.m. to 12 noon.

March 15 — New London, Waupaca County, 9 a.m. to 4:30 p.m.; Waupaca, 8 a.m. to 2 p.m.; Fremont, 2:30 to 3 p.m. and Readfield, 3:15 to 3:45 p.m.

March 16 — Northport, 7:30 to 7:45 a.m.; Royalton, 8 to 9 a.m.; Manawa, 9:15 a.m. to 12 noon and Weyauwega, 12:30 to 3 p.m.

March 17 — Ogdensburg, 8:30 to 11 a.m.; Scandinavia, 11:15 a.m. to 2 p.m. and Iola, 12:30 to 2:45 p.m.

March 18 — Clintonville, 8 a.m. to 1 p.m. and Marion 1:30 to 2:30 p.m.

Pierce Park

March 23 — New London, Outagamie County, 9 a.m. to 1 p.m. and Pierce Park, Appleton, 8:30 a.m. to 3:30 p.m.

March 24 — Pierce Park, Appleton, 8:30 a.m. to 3:30 p.m.

March 25 — Outagamie Airport, Appleton, 8:30 a.m. to 1:30 p.m. and Hortonville, 2 to 3 p.m.

March 26 — Kaukauna, 8 a.m. to 1 p.m. and Freedom, 1:30 to 2:30 p.m.

March 29 — Oneida, 8 a.m. to 12 noon; Seymour, 12:30 to 1:30 p.m. and Black Creek, 2 to 3 p.m.

March 30 — Bear Creek, 8:30 to 10 a.m. and Shiocton, 10:30 a.m. to 12 noon.

Claim Driver Blocked Off Fire Station

CLINTONVILLE — A motorist who allegedly parked his car in front of the doors of the fire department, then refused to move it when a fire alarm was sounded, will face trial on three charges stemming from the incident.

Mike S. Opolka, 42, Norway, Mich., posted bonds of $91.70 Monday after pleading innocent to disorderly conduct, abusive language and parking in front of the fire department doors. Date has not been set for his next court appearance.

Opolka was arrested Saturday night by Clintonville police after he had allegedly parked his car in front of the fire department then refused to move it when the alarm sounded at 11 p.m. Opolka had gone to the police station nearby to report family trouble.

Order Probation In Firearm Case

OSHKOSH — Ray Kely Jr., 40, N. First St., Winneconne, was placed on one year's probation by Judge James Sitter in Winnebago County Court today on a charge of operating a firearm while under the influence of intoxicants.

Kelly pleaded no contest to the charge resulting from an incident at his home Feb. 14. A shot was fired and Winneconne police used tear gas to get Kelly from the house.

It was originally reported Kelly had fired the .22 caliber pistol at his wife, but she denied this in court today and commented that she felt the tear District Attorney Gerald Engeldinger defended the use of tear gas saying police had no idea what to expect after arriving at the home.

Store Might Open Menasha Branch

MENASHA — Menasha may be the site of a new department store which would occupy about 60,000 square feet of selling space.

Mayor John Klein, who broke the news to the common council Monday night, said the city's chances of getting the store "were excellent." Name of the store was not released, but Mayor Klein said it was a chain department store which was definitely going to build a new branch in the Neenah-Menasha area.

Gas Explosion Burns Worker At Chilton

CHILTON — A Chilton Metal Products Co. employe, Lawrence Zulke, 22, route 1, Brillion, suffered second degree burns in a gas explosion at the plant about 7:30 p.m. Tuesday.

Zulke was filling the fuel tank of a lift truck at the west side of the main plant when an engine spark is believed to have ignited the gasoline, causing the explosion.

The city fire department was called to the scene by a city policeman who had been parked close to the plant and spotted the blaze.

The fire was extinguished within an hour.

Zulke was treated at Calumet Memorial Hospital for burns to his face and arms and released.

The explosion and fire occurred near the metal fabricating firm's propane gas torch division. No damage estimates have been given.

Housewives Happy With Choice of Mayor

CITERNA, Italy (AP) — Housewives in this central Italian town are convinced that they made the right choice in electing a woman, Flora Volpini, as mayor.

Her first official act Tuesday was to install four new washing machines in a public site free to all. Many of Citerna's housewives have done their washing along the banks of streams.

Vinland Man To Face Animal Cruelty Count

OSHKOSH — John Gibson, 73, County Trunk G, Town of Vinland, will appear in Winnebago County Court at 10 a.m. March 18 to answer charges of cruelty to animals and failure to remove dead animal carcasses within 48 hours.

He was originally scheduled to appear before Judge James Sitter this morning but Gibson's attorney, Thomas Hughes, Oshkosh, requested a two-week adjournment.

A warrant on the two charges was issued Monday by District Attorney Gerald Engeldinger on a complaint of Harold Danks, Winnebago County humane officer.

According to the complaint, the carcasses of one pig, five cows, two calves and two horses were involved. An investigation at the Gibson farm was conducted Saturday by Danks.

No bond was ordered by Judge Sitter.

Waupaca Group Plans 3 Events

Fine Arts Festival Features Variety

WAUPACA — The first phase of this year's Waupaca Fine Arts Festival will open at 8 p.m. Sunday with the performance of Handel's oratorio "Judas Maccabeaus," which will be presented by the Community Chorus. It will be the second annual event sponsored by the Fine Arts Committee. Last year more than 2,000 people attended the art series.

The Community Chorus of 150 voices from Waupaca, Weyauwega, Iola, Scandinavia, Nelsonville, Manawa and King will have the same soloists who sang "Elijah" with the group last year.

Soloists are Mari Taniguchi, soprano, a professor of voice at Lawrence University; Lois Wesenberg, contralto, student of music at the University of Wisconsin-Oshkosh; Austin Boncher, baritone, a teacher at Xavier High School, Appleton, and George Lorenz, tenor, a teacher at Waupaca High School.

Gerald Knoepfel, director of music at Waupaca High School will conduct. Accompanists are Aleine Miller, Waupaca, organist, and Donna Gardner, Iola High School teacher, pianist.

Boys Choir to Sing

The Community Chorus is augmented by the Waupaca Boys Youth Choir of 80 voices.

The Waupaca Lions Club is sponsoring the event which will be held at the High School gymnasium.

The next festival offering will be the Arts and Crafts Show at the Waupaca Armory, March 21 through 26. Exhibits are expected from adult professionals and non-professionals of Waupaca, Portage, Brown, Wood, Winnebago, Shawano, Outagamie and Waushara counties.

Last year there were 103 exhibitors, including 12 professionals, who entered 270 paintings.

Media this year are water colors, oils and crafts of jewelry, ceramics and sculpting.

On opening day, there will be demonstrations in painting techniques by artists Mary Fick, Stevens Point, and Lorna Borgwardt, Madison. Miss Marne Young, teacher of art in Waupaca schools, will demonstrate the potter's wheel. At 3 p.m. on opening day, Thomas Echtner, professor of art at the University of Wisconsin, Madison, will hold a critique and present awards to exhibitors of winning works. A total of $120 in cash awards will be given.

Group to Help

The Monday Night Club will be in charge of hanging the exhibits and the Business and Professional Women of Waupaca will act as hostesses during the Art Show.

At 3 p.m. March 28, the Fine Arts Committee will present the Madison String Sinfonia in a concert. The orchestra, under the direction of Miss Marie Endres, Madison, is comprised of music students from the University of Wisconsin, Madison residents, and music students from Milton College, Milton.

The concert will feature as soloists John Fredrickson, violinist, and Delores Fredrickson, harpsichordist, Chicago.

The festival will close April 11 with a performance by the Mac Dowell Male Chorus, Appleton.

Admission to each of the musical events will be $1 for adults and 50 cents for students.

The Fine Arts Festival committees are Gerald Knoepfel, general chairman; Carmen Hendricks, publicity; Mrs. Blanche Fanik, treasurer; Miss Aleine Miller and Mrs. William Nelson, committee board. The finance committee is comprised of M. J. Stromberg, chairman; Norma Stromberg, C. Kenneth Peterson, Rev. Edmund Webster, Mrs. William Nelson, Mrs. Blanche Fanik, and Miss Aleine Miller.

Gilbert Johnson is chorus membership committee chairman, assisted by Mrs. Darold Kramer and Mrs. Ruth Kelly. Mrs. Robert Richards is art show committee-chairman, assisted by Miss Marne Young. Rev. Webster is ticket committee-chairman, assisted by Mrs. Kelly, Mrs. Kramer and Gilbert Johnson.

NewspaperARCHIVE®
NewspaperARCHIVE®

Wildcats, Bonduel Post Tourney Wins

Wittenberg Logs 61-52 Victory Over Marion, Meet Bears Friday

BONDUEL — Wittenberg's Wildcats and Bonduel advanced into the finals of WIAA State High School tournament subregional play here last night with victories over Marion and Manawa. Wittenberg topped Marion, 61-52, while the host Bonduel contingent erased Manawa, 79-61.

The two victors battle it out in the sub-regional final here Friday for a berth in the regional final at Marion Saturday.

Wittenberg led throughout the whole contest, enjoying a 30-23 lead at the half, but Marion made a determined bid for the lead in the third quarter. Working with a press and benefitting from the scoring of Ken Frailing and Tom Jolin, the Mustangs cut the deficit to 40-38.

Wittenberg responded with a slowdown pattern offense, designed to maintain control of the ball until one of the big men, Steve Bloecher or Steve Voelz, could work clear under the basket. The strategy was effective, and Wittenberg was able to obtain a 9-point advantage before the final horn sounded.

Voelz led both quintets with an output of 23 points, while Bloecher was not far behind with 18. Jolin led Marion with 13 points, followed by Frailing and Ron Schewe with 11 apiece.

Manawa led by a slim margin at the half, 36-34. In the third quarter, however, the Wolves' offense was stifled somewhat and Bonduel took the lead. Early in the fourth quarter, Ron Rosenow scored on two 30-foot shots to give the Bears a comfortable 55-45 lead and control of the game.

Duane Kroening hit 22 for Bonduel, followed closely by teammate Joe Rueckert with 20. Manawa's Al Sabrowsky equaled this latter output to pace his team. Brian O'Brien contributed 14 points to the Manawa cause. To round out the scoring, Bonduel's John Wartman and Manawa's Dan Steinback each tallied 13.

WITTENBERG — (17 13 14 17 61) — Stoltenberg 3 4 3, Bloecher 7 4 3, Voelz 8 7 1, Westlund 2 2 1, Coles 2 0 4, Hubbard 0 0 1, VanderKooy 0 0 1, Borchardt 0 1, Boda 0 0 1. Totals — 22 17 16

MARION — (13 10 16 12 52) — Suehring 2 0 2, Jolin 5 3 3, Frailing 5 1 4, Mielke 1 0 2, Schewe 4 3 4, Brandenburg 0 1 3, Braun 1 2 1, Uecker 0 0 1, Bork 0 4 1, Henselin 1 0 0. Totals — 19 14 21

* * *

BONDUEL — (15 19 17 21 79) — Wartman 6 1 0, Rueckert 10 0 5, Kroening 8 6 3, Rosenow 2 1 1, Pitt 4 2 2, McCormick 1 0 0. Totals — 31 10 11

MANAWA — (19 17 9 16 61) — Testin 5 0 1, Steinbach 4 5 4, O'Brien 5 4 2, Trantow 2 0 3, Sabrowsky 9 2 3, Buschke 0 0 1. Totals — 25 11 14

The Blue - Gold Banquet of the Fremont Cub Scouts, who have been sponsored by the Wolf River American Legion Post for more than 15 years, was combined with a review of the activities throughout the year. Viewing some of the projects, from left, are Andrew Mead, John Krablien, commander of the Legion Post; Gregg Oehlke; Dick Mathwig and James Biddison, den chiefs, and Robert Stevens. (Schmidt Photo)

Chilton Upsets Kiel, 81-62, in Subregional Tilt

Tigers Clash With New Holstein in Next Tourney Tilt

CHILTON — The Chilton High School basketball team opened subregional tournament play at Kiel by upsetting the host Raiders, 81-62, Tuesday night.

Eastern Wisconsin Conference champion New Holstein whipped the Sheboygan Falls Falcons 87-58.

Chilton scored eight straight points to take an 8-4 lead after trailing 4-0.

Kiel got the margin down to 10-35 but the Tigers took control again.

Five Tigers scored in double figures. Al Whitby had 24, Don Pagel and Don McHugh each had 14 with McHugh's coming in a reserve role, Paul Juckem collected 13 and Leroy Schmidlkofer added 10.

For Kiel Jim Duerst led with 26 points while Barry Theiler added 17.

The Tigers will play New Holstein Friday night in the second game. The first game pits the two Tuesday losers, Kiel and Sheboygan Falls.

The winner of the New Holstein-Chilton game will play the winner of the Kohler subregional at Kiel Saturday night for the regional title.

The box score:

CHILTON: 16 19 19 27 — 81: Schmidlkofer, 4 2 5; Wilson, 0 0 0; Casper, 0 2 1; Juckem, 5 3 3; Whitby, 10 4 4; Wagner, 1 0 0; Hauser, 0 2 4; Pagel, 6 2 1; McHugh, 4 6 0; Totals: 30-21-19

KIEL: 11 10 22 19 — 62; Daus, 0 0 1; Duerst, 11 4 3; Wedge, 2 0 5; Theiler, 8 1 1; Meiselwitz, 1 1 3; Kissinger, 0 0 1; Stumpf, 0 0 1; Wusterbarth, 0 0 3; Totals: 28-6-62.

Mildred Daun Fires High Single 207 in Chilton Major League

CHILTON — Mildred Daun, bowling for the Hedrich Construction team in the Monday night Major League, fired a 207, the high individual game for the evening.

Beulah Hawig came up with the top series of 531 and a 202 game, bowling for the El Toro team.

Other 500 series bowlers were Florence Bruckner, 525; Irene Alten, 522, and Rose zPropson, 501.

The Manorette team rolled the high single game of 817. Courtice's had the high 3-game total of 2-289

The State Bank leads the league with a 44-22 record El Toro is in second place with 37-28½.

Cemetery Vault Dedication Set

CLINTONVILLE — Plans to dedicate the new chapel and receiving vault at Graceland Cemetery on Memorial Day and the election of three trustees highlighted the annual meeting Monday night of the Graceland Cemetery Association in the council room of city hall.

The vault has been used this winter, but minor work remains to be done including the water installation and landscaping.

Trustees re-elected to three year terms were Mrs. Henry Borchardt, Mrs. T. A. Patterson and Mrs. Marlin Steinbach. Other members of the board are Mrs. William H. Schmidt, Mrs. William Besserdich, Mrs. W H. Finney, Mrs. Gene Shannon, Mrs. Louis Johnson and Mrs. Earl Moldenhauer.

Waupaca Dress Shop Owner Sells Store After Operating It 15 Years

WAUPACA — Mrs. LuMae Rendleman has announced the sale of Lu-Mae Dress Shop, 206 S. Main St., to Mrs. A. G. Janke, 400 Granite St., Waupaca.

Mrs. Rendleman operated the dress shop for the past 15 years.

A former operator of an Iowa dress shop, Mrs. Janke said the name of the shop will not be changed. The new owner took over Monday.

Mrs. Janke and her husband operated the Neil Hotel in Waupaca until its sale two years ago.

Parent Organization Is Nucleus

Clintonville Hospital Auxiliary to Open Membership to Individuals

CLINTONVILLE — The Clintonville Community Hospital Auxiliary at a meeting Monday night voted to change its membership structure.

Present membership includes three representatives from each women's organization which is a member of the auxiliary. The group voted to continue having the parent organization as the nucleus of the auxiliary, and in addition, anyone wishing to join may do so on an individual basis.

There were three alternatives given regarding membership. Keep the present setup. Have open membership. Combine the two.

The auxiliary will allow individual memberships together with the present 18-parent organizations.

Area Auxiliaries

Mrs. Davis reported on the activities of area auxiliaries including New London, Shawano and Waupaca. She told of the ways they make money to carry out various projects for the hospital.

Ideas suggested for the Clintonville auxiliary were a gift cart, hospital tours, the five-year-olds' annual party, safety school for five-year-olds, a Maxwell Street booth, nursery pictures, toy chest, tray favors, baby bibs and a "Professions in Medicine Day."

Committees were established to study the projects. Heading the gift cart study will be Mrs. Clarence Quail; membership and constitution, Mrs. Louis Kort, Jr., Mrs. Charles Middleton and Mrs. Dale Leander; "Career Days and Hospital Services" during National Hospital Week, Mrs. Douglas Frost and Mrs. Davis; toy treasurer chest for pediatric patients, Mrs. James Smiley, Mrs. Fred Holmes and Mrs. Clarence Barker, and nursery pictures, Mrs. R. I. Reichle.

Report April 19

The committees will report to the auxiliary at its annual meeting April 19.

Mrs. Davis thanked the women who helped at the telephones for the last Bloodmobile visit and asked for volunteers to again call April 12 for the next Bloodmobile visit. Volunteering were Mrs. Smiley, Mrs. Kort, Mrs. E. K. Bard, Mrs. Quail, Mrs. Reichle, Mrs. Milford Etheridge and Mrs. A. G. Bohr.

Waupaca City Meeting Cancelled by Illnesses

WAUPACA — Due to the illness of several members of the Waupaca City Council, the group's regular meeting, was cancelled Tuesday night.

Mayor Lloyd Matheson said because only a small amount of business was on the agenda for the meeting, it will not be rescheduled and the business will be handled at the next regular meeting March 16.

Archery Firm Is Sold To Hortonville Man

CLINTONVILLE — The Stalker Archer Co., 147 Eighth St., has been sold to Milton Collar, 333 Pine St., Hortonville, according to John Schoenike.

The archery stock has been moved to Hortonville and the business will be operated there as Collar's Stalker Archery Co.

Waupaca High Seniors To Fly to Washington For Graduation Trip

WAUPACA — Some 47 high school seniors have signed up for the annual Washington, D.C. trip from April 13 to 16, according to Supt. George Hendrickson.

This year the Waupaca students will join with another group from Stevens Point and travel by chartered plane instead of by train. The Waupaca students wil be accompanied by four chaperons.

The group will leave from Stevens Point.

Plan Benefit Dance For Homeless Family

CLINTONVILLE — A benefit dance will be held Saturday night at Pleasant View Ballroom for the Kenneth Lorge family, route 2, Clintonville, which lost its home in a fire Saturday night.

Communion Services

CLINTONVILLE — Communion services will be at 6:30 and 8 p.m. today to begin the Lenten season at Christus Lutheran Church. A previous announcement gave the first service as 6 p.m.

Clintonville Curlers Host to Visiting Rinks

CLINTONVILLE — Four out-of-town rinks were guests of the Broomettes at a "Fun Day" Tuesday at the Clintonville Curling Club.

They were the Waupaca Lochs, Wausau Highlanders, Green Bay Bonnies and Appleton Tam O'Shanters.

A coffee hour opened the activities followed by curling both in the morning and afternoon. A luncheon was served at noon by the Broomettes. Mrs. F. H. Schafer was general chairman.

In the morning curling, Waupaca defeated Green Bay and Wausau defeated Appleton. In the afternoon, Waupaca defeated Wausau and Appleton defeated Green Bay.

Clintonville OES Unit Plans Dessert-Coffee

CLINTONVILLE — The regular meeting of the Order of Eastern Star will be at 8 p.m. Tuesday. There will be a dessert-coffee at 7 p.m. at the Masonic Temple.

Bridge and canasta will be played during the social hour. Hostesses will be Mrs. Clarence Quail, chairman, Mrs. Victor Anderson, Mrs. Robert Anderson, Dr. and Mrs. R. E. Knister, and Mrs. Howard Arties.

Curling Ends in Three-Way Tie At Waupaca High

WAUPACA — Mixed curling came to a close at the high school Monday afternoon with the three final games being played and three teams tied for first place.

The leading Standards and Phillips teams both lost and second place Shells won to create the three way tie for the top spot in the loop. The Shells defeated the Mobils, 4-1; the Texacos upset the Phillips, 3-1. The Standards were upset by the Sinclairs, 3-2.

Members of the winning rinks are Standards — Rex Pope, Alex Saunders, Scott Nehm, Don Schroeder, Sylvia Golke and Kathy Johnson; Shells — Rick Johnson, Jeff Nelson, Gregg Oerter, Jill Woody and Judy Feltz; Phillips — Lonnie Sherman, Jay Diley, Pat Miller and Brownie Bishop.

The other three teams all tied for fourth place. The first place teams had 3-2 records and the fourth place teams had 2-3 records.

New London City Clerk Returns to Duty After Operation in Madison

NEW LONDON — City Clerk Melva Rickaby returned to work Tuesday after a leave during which she underwent surgery to her left hip for an arthritic condition at University Hospital, Madison. She had been off since Jan. 14 and expects to have an operation to her right hip in the future.

Handling the clerk's duties during her absence were M. J. Stewart, deputy clerk, and Vicki Visocky.

Clintonville Man Pays $25 for Drunkenness

CLINTONVILLE — Duane B. Parczick, 24, Parkview Hotel, Clintonville, forfeited $25 and costs on a drunkenness charge when he failed to appear Monday before Municipal Justice Nathan Wiese.

Parczick was arrested by the Clintonville police Saturday night.

11-Point Lead Fades

Brillion Holds on for 71-69 Win Over Casco

CASCO — Brillion High School saw an 11-point lead disappear in the last two minutes, but the Lions had enough to preserve a narrow 71-69 victory over Casco in a sub-regional tournament game here Tuesday night.

The Lions will meet Fish Creek Gibraltar at 7:30 p.m. Friday at Casco in the regional semi-finals.

Brillion had a 71-60 lead when Al Jorgenson of Casco went on a scoring spree and brought the losers within reach. Jorgenson scored 15 field goals and a pair of free throws to lead both teams with 32 points.

John Lindner and Keith Winkler each scored 19 for Brillion and J Ross added 17.

BRILLION — (12-24-14-20—71) Ross 8 1 1; Haun 2 0 3; Lidner 9 1 3; Haberman 1 1 2; Winkler 7 5 2; Hempel 3 3 4. Totals 20-11-15.

CASCO — (15-18-17-19—69) Brietier 4 4 4; Jorgenson 15 2 4; Landwehr 6 3 4; Thirby 2 3 5; Kozlowski 0 0 1; Riedy 0 3 1. Totals 27-15-19.

Dry Mixed Hardwood Slabwood

For Fireplace and Furnace Use

ALSO AVAILABLE IN CONVENIENT BUNDLES FOR PICKUP TRADE

KNOKE LUMBER COMPANY

311 N. Linwood Ave. — Phone 3-4483

EMMY LOU By MARY LINKS

"Yes, Taffy, it is good to be dressed and ready! But shouldn't you at least wait and see IF a boy calls for a date?"

Embarrass Dog Law Changed

Canines Now Must Be Controlled All 12 Months of Year

EMBARRASS — The Embarrass Village board at its meeting Monday night amended its dog ordinance so that all dogs in the village must be kept on the owner's premises or under his direct control 12 months of the year.

This formerly was necessary only from March 1 to November 1.

Roman Gipp, chairman of the public property committee, was instructed to contact a roofing contractor about repairs, and to report back to the board at its next meeting.

The fire department was granted its request for new equipment costing $147.

Robert Olson, clerk, was authorized to purchase an adding machine at a price not to exceed $130.

President Henry Gipp explained the Uniform Signs manual, presented by the State Highway department through the County Highway department.

School Group Will Donate $100 to Library

CLINTONVILLE — The St. Martin Lutheran School auxiliary voted to donate $100 to the school library at its meeting Monday night in the school gym.

Mrs. Esther Heidke spoke on "Loving Through Witnessing."

Projects suggested for the organization were the buying of film strips and records for the music program and also picture study prints for social studies. Mari Stenvag, the AFS exchange student from Sweden attending Clintonville Senior High School, will speak at the April 5 meeting.

Hostesses Monday night were Mrs. William Ebert, Mrs. Herman Gardner, Mrs. Paul Gluth and Mrs. Evan Hedtke.

Waupaca Has About 326 Retarded Children

County Association Told 3 Per Cent of Youngsters Have I.Q. That Is Below Normal

MANAWA — The Waupaca County Association for Retarded Children met Monday night at the high school to hear Frank DiCristina, guidance director of Clintonville Junior High School and head of the association's research committee.

Figures from the National Association for Retarded Children show that an estimated 3 per cent of the total enrollment in school has below normal I.Q. he said.

DiCristina said from the total of 10,884 pupils in both public and parochial school in Waupaca County, an estimated 326 pupils are mentally retarded.

Special Classes

Special education classes in Waupaca County have a total enrollment of 68 pupils. There are nine enrolled in the trainable special education class at Manawa. In the educable special education classes at Clintonville, 16 are enroled; New London, 11; Northport, eight; Iola, 12, and Waupaca, 12.

From the figures compiled, there are an estimated 258 mentally retarded children in Waupaca County not enrolled in special education classes.

Parents don't accept the fact from the teachers that their children have below a normal I.Q. and that it is for the good of the child to be placed in special education rather than moved from grade to grade DiCristina said. There are possibly 35 more pupils in the Clintonville school systems that should be in a special class, he added.

Parents' Acceptance

Until the parents recognize it or accept it, nothing can be done. Any parent in doubt about his child can contact a member of the Waupaca County Association about his problems, he said. tion for guidance and consulta-

The next meeting will be held jointly with the Shawano association at St. Mary Catholic Church, Marion. Ed Phiefer senior supervisor, State Board of Vocational and Adult Education, Rehabilitation Division, will speak on workshops for the mentally and physically handicapped.

Hostesses Monday night were Mrs. Matt Dahm, Mrs. Max Minderfield and Mrs. Clement Tyrrell.

Church Asks Interim in Clintonville

CLINTONVILLE — At a special meeting Monday night in St. Martin Lutheran Church, voters decided Rev. G. M. Krueger fill the pastoral vacancy until a new pastor accepts the call to the congregation.

Rev. Donald Biester, who has been associate pastor since 1960, has accepted a call to Tipton, Ind., and will preach his farewell sermon here Sunday.

The Rev. Mr. Krueger is a retired Lutheran minister who moved with his wife to Clintonville from Marshfield about two years ago.

Lloyd Goetz, president of the North Wisconsin District, De Pere, has recommended three possible calls to fill the vacancy at St. Martin and the congregation voted to call a pastor approximately 30 to 35 years old. The next call meeting will be April 5 for the congregation to vote on this matter.

Rev. William Christian is the associate pastor at St. Martin.

BELIEVE IT OR NOT By RIPLEY

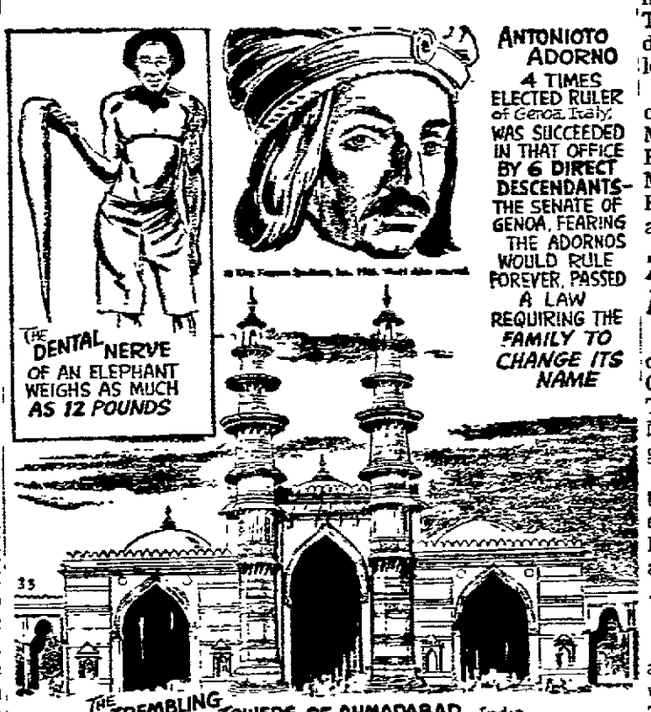

Willing Workers To Meet Monday

DALE — The Dale Willing Workers Homemakers Club will meet at 8 p.m. Monday. Mrs. Thomas Endrich and Mrs. Velda Wallenfang will present the lesson.

The gift walk committee consists of Mrs. Harold Kloehn, Mrs. Oliver Kloehn and Mrs. Ernest Meyer. Hostesses will be Mrs. Gilbert Kester, Mrs. Mae Klitzke, Mrs. Irving Ellenbecker and Mrs. Ronald Schuelke.

Zion Guild Women Plan Dale Meeting

DALE — The Women's Guild of the Zion United Church of Christ will meet at 8 p.m. Thursday with Mrs. Eugene Nelson in charge of the program.

Theme will be "Our Mission to Spanish Americans." Hostesses will be Mrs. Clayton Burton, Mrs. John Crawford, and Mrs. Willis Degal.

VFW Auxiliary

NEW LONDON — The Veterans of Foreign Wars Auxiliary will hold its March meeting at 7:30 p.m. Tuesday at the VFW Clubhouse. Hostesses for the card party were Mrs. Arnold Warning, Mrs. Lawrence Herres and Mrs. LeRoy Rodgers.

This advertisement is neither an offer to sell nor solicitation of offers to buy any of these bonds. The offering is made only by the Prospectus.

NEW ISSUE

$4,500,000

FIRST CHURCH FINANCING CORPORATION OF AMERICA

West Bend, Wisconsin

SERIES A COLLATERAL TRUST BONDS

(With Reserve Fund and Contingent Retirement Fund Provisions)

Scheduled Retirement Date	Amount	Yield to Scheduled Retirement Date
Apr. 1, 1965 to Oct. 1, 1967	$ 387,000	4.70%
Apr. 1, 1968 to Oct. 1, 1970	533,000	4.80%
Apr. 1, 1971 to Oct. 1, 1973	625,000	4.90%
Apr. 1, 1974 to Oct. 1, 1976	727,000	5.00%
Apr. 1, 1977 to Oct. 1, 1978	551,000	5.10%
Apr. 1, 1979.....	1,677,000	5.25%

PRICE: Plus Accrued Interest from October 1, 1964

Bonds are in denominations of $1000 and in Multiples of $5000 in coupon form, and in Multiples of $1000 in fully Registered Form

Copies of Prospectus may be obtained from the undersigned, only in states in which the Underwriter is qualified to act as a dealer in securities, and in which the Prospectus may legally be distributed.

B. C. ZIEGLER AND COMPANY

Security Building Telephone FEderal 4-5521 West Bend, Wis.

BRANCH OFFICES:

New York—135 East 42nd St. Phone: YUkon 6-3178

San Francisco—111 Sutter St., Room 1430 Phone: YUkon 2-7632

Chicago—135 S. La Salle St., Suite 2048 Phone: Financial 6-7493

Milwaukee—735 North Water St. Phone: 273-6607

Memphis—420 Dermon Bldg. Phone: JAckson 5-6826

Minneapolis—607 Marquette Ave. Phone: FEderal 9-5841

St. Louis—411 N. 7th St. Phone: MAine 1-5323

Toledo—4534 W. Central Ave., Suite 221 Phone: 531-5389

Dubuque—1705 American Trust Bldg., Phone: 588-1142

NewspaperARCHIVE®

West Germany Ends Boycott of Fair at Leipzig

Industrial Giants Return With Displays Of Various Wares

LEIPZIG, East Germany (AP) — West Germany's industrial giants have ended their boycott of the Leipzig fair, East Germany's commercial showpiece

The big names of the Ruhr — Krupp, Mannesmann, Thyssen, Hoesch and Rheinstahl — came back to the fair this year, which opened Sunday, with huge displays of their latest heavy machinery.

The electrical equipment firms of AEG and Siemens again are displaying their wares, ready to do business with all comers from East or West.

Chemical Industry

West Germany's chemical industry has also returned. Bayer, Hoechst, BASF — Badische Anilin und Soda Fabriken — Dynamit Nobel and Degussa have prominent displays.

All these firms heeded the West German government's call for a boycott three years ago to retaliate against the building of the Red Berlin wall.

The boycott was largely a symbolic gesture, although it may have cost West German firms some orders. West German exports to East Germany totaled $298 million last year, and $277 75 million worth of East German exports came to West Germany.

At official receptions, West German businessmen hovered around Soviet Premier Alexei N. Kosygin, Polish Premier Josef Cyrankiewicz and top East German officials.

Ernst Wolf Mommsen, board chairman of Phoenix Rheinrohr, said after a talk with Kosygin that he was "personally very proud" to have good relations with the Soviets.

The largest Western exhibitor at the fair is France, showing automobiles and machinery. Britain, Italy and Sweden also have large exhibits.

King to Deliver Eulogy at Rites For Slain Youth

SELMA, Ala. (AP) — Two funeral services today for a Negro who lost his life in Alabama's black belt civil rights drive underscore the intense struggle over voting power in this predominantly Negro area.

Civil rights leaders called for mass turnouts by Negroes at services here and in nearby Marion where Jimmie Lee Jackson, 26, a Negro laborer, was shot Feb. 18 in an outbreak of racial violence. He died eight days later in a Selma hospital.

Dr. Martin Luther King Jr., returning to Alabama after a speaking trip, planned to deliver the eulogy at Marion following a funeral service in Selma. Jackson was the first victim of violence in a new drive aimed at breaking the white political monopoly in the black belt — named for its fertile soil.

Twins Found On Mudbank

DAYTON, Ohio (AP) — The twin daughters of a Dayton physician, found on a mudbank in the Stillwater River, remained in critical condition early today.

Police said they were unable to question 15-year-old Linda and Barbara Baker as to how they got to the mudbank.

A city rescue unit had to be called to remove the girls after a moving van driver saw them on the mudbank early Tuesday.

They had been reported missing from their home in suburban Oakwood Monday by their parents, Dr. and Mrs. Lynne Baker.

Police said the girls were treated for exposure and that they had been under medical care before they wer rportd missing.

Congresswoman Just 'One of the Boys'

WASHINGTON (AP) — After 25 years in the House, Rep. Frances E. Bolton says she no longer is thought of by her colleagues as a congresswoman "but as just one of the boys."

That, she said in response to anniversary tributes Tuesday, is what she appreciates most. It makes for "good statesmanship, good sense and the marvelous camaraderie we have in this House," said the Ohio Republican.

Capt. Robert C. Losik, Milwaukee, holds a pencil-shaped flare grenade launcher to guide South Vietnamese Air Force Skyraiders and B57s in the jungles near Binh Gia. Scene is during Monday's attack on the headquarters of the Vietnamese 6th Airborne battalion by the Viet Cong. (AP Wirephoto)

Appointment Criticism

Democrats Ready to Rap Tax Bill Delay

MADISON (AP)—Republican Gov. Warren P. Knowles has successfully weathered Democratic criticism of his appointment of a state auditor but the opposing party was poised today to shower new complaints for a tax bill delay.

Assembly Speaker Robert Huber, D-West Allis, said he saw no reason for continuing bipartisan talks on Wisconsin's revenue needs without a specific tax proposal from Knowles. Huber accused the governor of using the talks as "an escape hatch."

The new round of criticism followed Democratic protests Tuesday against Knowles' reappointment of State Auditor J. Jay Keliher. Senate Republicans shunned the opposing speeches and used their majority to confirm Keliher in a straight party vote of 18-12.

Lead Opposition

Sen. Fred Risser, D-Madison, led off the opposition when he attacked the 59-year-old auditor for "using the office for partisanship purposes far behond the realm of reasonableness."

"We Democrats do not have trust and confidence in him," Risser said.

Knowles appointed Keliher to a new six-year term in the $17,000 a year post he has held since its creation in 1947. He has remained in office the last four years because the Senate's majority Republicans refused to confirm a successor named by Democratic governors.

Sen. Robert Knowles of New Richmond, the majority leader, defended Keliher.

Before the debate began, th Senate confirmed 18 other appointees without discussion.

To the State Personnel Board: William Ahrens of Muskego and Charles F. Brecher of Janesville.

To the Coordinating Committee for Higher Education: Thomas M Cheeks of Milwaukee and Arthur E. Wegner of Madison.

To the State Board of Health: Dr. Frank E. Drew of Whitefish Bay and Dr. Byron D. Ising of Oshkosh.

To the Mental Health Advisory Committee: Kirby Hendee of Stevens Point and Thomas N. Tuttle of Milwaukee.

To the Savings and Loan Advisory Committee: Paul C. Kehrer of Watertown and Henry Woxniak of Milwaukee.

To the State Aronautics Commission: Gordon D. Leonard of Milwaukee. To the State of Wisconsin Investment Board: John D. Naber of Shawano.

To the Board of Regents of the University of Wisconsin: James W. Nellen of De Pere.

In the Assembly, preliminary approval was granted to several bills, including a measure that would increase the number of foreign doctors allowed to practice in the state from 25 to 50.

Name Added to State Road Toll

BY THE ASSOCIATED PRESS

The 1965 Wisconsin highway toll has reached 135 with the death of a Clark County man. The total on this date a year ago was 155.

Ronald F. Glenzer, 48, of Stanley died in a hospital there Tuesday of injuries received Sunday in a three-car crash on Highway 29 near Stanley.

Red Positions In Laos May Have Been Hit

CONTINUED FROM PAGE 1

bailed out in a jungle area and a search has been organized" by the North Vietnamese. The broadcast said the plane went down near Quang Khe, a North Vietnamese navy base about 60 miles north of the border and one of the raid's prime targets.

A North Vietnamese army communique reported by the Soviet news agency Tass said nine American and South Vietnamese planes were shot down Tuesday.

More than 160 land-based U.S. and Vietnamese planes attacked Quang Khe and a munitions depot at Xom Bang, 15 miles north of the border.

Planes of the U.S. 7th Fleet did not participate in the raid, but took part in the protection and recovery of several of the downed fliers.

Seven Navy propeller-driven Skyraider fighter-bombers from a U. S. aircraft carrier buzzed a line of North Vietnamese boats near one downed American flier, Lt. James A. Cullen, 28, of Winchester, Mass., until an amphibious plane landed and rescued him.

South Viet Nam said three unidentified planes made a "timid attemot" to intercept Vietnamese fighter-bombers returning from the raid but were scared off.

The official Viet Nam Press Agency said its pilots spotted the three strange planes coming from the east, "obviously intending to head off the Skyraiders." It quoted the Air Force Command as saying the larger number of South Vietnamese planes "apparently frightened them away."

No Communist air activity has been reported during any of the previous American or South Vietnamese air strikes against the Communist north.

North Viet Nam's air force is outdated and small. But the U.S. Defense Department has said MIG jet fighters manned by Red Chinese pilots are now based in North Viet Nam.

The loss of six planes was the heaviest yet in the raids on North Viet Nam.

Find 28 Bodies In Apartment

MONTREAL (AP) — Twenty-eight bodies have been recovered from the wreckage of the apartment house that xplodd Monday, and police say all known occupants of the building have been accounted for.

A search of the ruins continued today, however, in case any passersby were killed in the blast. Of 15 children killed in the explosion, three did not live in the building but were waiting in a doorway for a school bus.

Another 27 persons are in hospitals with injuries.

Lost Throne For Love, Has Power Now

GABERONES, Bechuanaland (AP) — For the love of a white woman, Seretse Khama lost the throne of an African dynasty.

Now, 15 years later, Khama is on the threshold of more power than he would have enjoyed with the crown he lost.

His conservative Bechuanaland Democratic party won a landslide victory last Sunday in the first parliamentary elections held in this British protectorate in southern Africa. The Democrats won at least 23 of the 31 Assembly seats, and Khama, 43, is slated to become prime minister.

Khama was born heir to the chieftainship of the Bamangwato tribe, the most important in Bechuanaland. To prepare him for the day when he would become Chief Khama IV, he was sent to England in 1946 to study at Oxford.

At a students' dance in London he met a red-haired stenographer, Ruth Williams, 23. Soon afterwards, she took Seretse home to meet the family.

They were married in 1948. The wedding produced an explosion of wrath 6,000 miles away in Seretse's homeland.

The tribal elders considered that marrying a white woman meant diluting royal African blood. Seretse's uncle Tshekedi, acting regent of the tribe, was affronted by Seretse's failure to consult him.

Kremlin May Be Stunned By Bombing

CONTINUED FROM PAGE 1

er the split bedeviling the Red world. The Chinese scorned the meeting and now will have a chance to claim they were right all along, that peaceful coexistence is impossible.

The Soviet regime has tried to deflect some of the enormous expense of heavy industry — which builds military power — into consumer channels. The Chinese denounce this as leading toward capitalism. As the Viet Nam situation grows tenser, the Soviet course becomes more difficult to maintain.

Despite the steady rise of tension in Southeast Asia, Premier Alexei N. Kosygin said Monday a visit by President Johnson would be "very pleasant" and repeated his avowed hope for better relations with the United States.

Now Kosygin and Brezhnev are in an uncomfortable position. The notion of a pleasant Johnson visit and improved Soviet-American relations will further enrage the Chinese and those who sympathize with them.

Kosygin Reluctant

Kosygin gives the impression that he moved rather reluctantly toward supporting contacts with Washington, perhaps pushed by the Brezhnev wing of the party. Brezhnev has been concentrating on a program for the internal economy for which relative peace with the United States is necessary.

Moscow already looks foolish to some Communists for having become involved in an international meeting of party leaders which is highly unlikely to produce anything but a worsening of the world schism.

With the extension of the Indochina war, the position of relatively moderate Soviet elements could become untenable. They might either have to bow to hard-line conservatives or be pushed aside.

Little Change Is Forecast for State Budget

CONTINUED FROM PAGE 1

caucus policy decision to back the Republican governor's appropriations recommendations in spite of some early grumbling about the prospectively burdensome tax increases that will accompany the expenditures proposed.

Pay Increases

In an interview, Hollander also commented that:

1. His own intention is to try to cut back some of the pay increase plans for state-employed teachers and civil servants in the Knowles budget, and to trim departmental requests for new employe hiring authorizations wherever possible.

2 The legislature is likely to settle for a combination of extended sales taxes and higher personal income tax rates, when the time comes to bridge the deficit that is regarded as likely to reach at least $110,000,000, and very likely will be higher.

3. There is no serious chance of a legislative proposal to top 10 per cent from recommended appropriations for all services, across the board, as some disgruntled Republicans in the assembly have reportedly discussed in their caucus recently.

Education Costs

4 The legislature should try to extract more of the rapidly rising costs of higher education from the direct beneficiaries of those services through a higher boost in student fee schedules than the governor has proposed

Hollander said the 1963 legislature was very generous" in authorizing salary boosts for state university faculty members, and that he will oppose granting more than a five per cent further increase during each of the next two years

Hollander noted that his committee has not yet held executive sessions to make recommendations on particular appropriations, because the Democratic majority has not yet consented to such meetings He speculated that the reason is that the Democratic legislators have not yet evolved their basic strategy in dealing with the state's financial problem and with the budget presented by the Republican administration.

Needed Spending

But in the end the Democrats will conclude that they will prefer to support the Knowles definition of the state's needed expenditures to working for reductions, as some individual Democrats have suggested may be desirable, he said.

The veteran senate leader said his public hearings on the appropriation recommendations of the governor will end in about three weeks and:

"Then we'll get down to some real weed-picking."

H.C. Prange Co.

SPRAY AWAY DRY SKIN in the shower

Spray dry skin away for just pennies a day. New exciting Bathe'n Glow® SHOWER MIST . . . a cozy warm bath oil spray . . . so convenient to use. No rubbing . . . no messy massage.

6 oz. size only $1.75

Guaranteed to please or refund

Cosmetics—Prange's Street Floor

Convenient Parking in our Multi-Level Parking Ramp!

Carpeting

We are an outlet for three of America's largest mills and sell only slightly imperfects. You save up to ½ off regular price.

CARPET SECONDS

601 N. Morrison Street
APPLETON

HOURS:
Mon., Wed. & Fri.: 9 to 9
Tues., Thurs. & Sat.: 9 to 5

only At Leath's

BUY it by the PIECE . . . MAKE your own GROUP

Solid Maple by Crawford your selection 59.95 each

EXCEPTIONAL VALUES—you save at least 10.00 on each piece

This rugged handsome furniture is made of selected hard-rock solid maple, grown in the Northern Appalachians and crafted by Crawford of Jamestown, New York.
We invite you to shop and compare . . .
You'll always find the best values in fine home furnishings at Leath's.

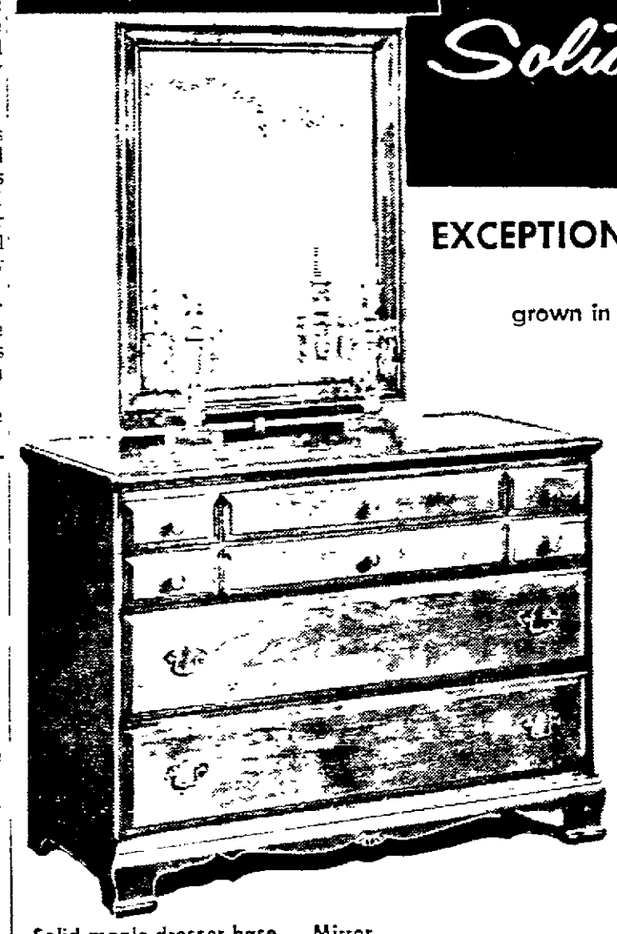

Solid maple dresser base
- 3 spacious drawers
- Non-sag glides with dustproof interiors
- brass hardware
- size 42" x 18" x 32" high

59.95

Mirror
- Matching solid hard-rock maple frame
- lovely 26" x 32" overall size mirror

25.00

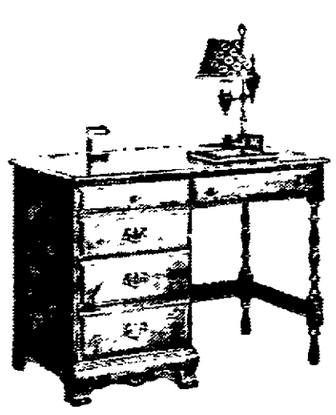

Solid maple desk
- 4 very roomy drawers
- Sturdy and ruggedly built
- 41" x 18" working top
- Authentic brass hardware

59.95

4-drawer chest
- handsome solid maple with overhang top and shaped base
- drawers dustproof and center guided
- antique brass drawer pulls

59.95

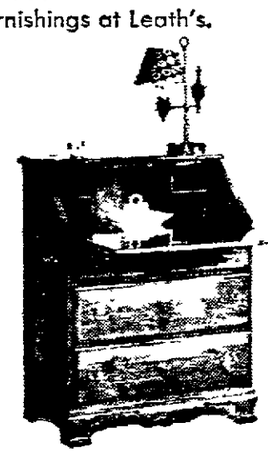

Solid maple drop lid desk
- 3 deep roomy drawers
- a wealth of cubby hole space for correspondence and stationery
- 32" x 17" x 40" high

59.95

4-drawer step chest
- very spaciously designed with lovely step styling
- 4 exceptionally large drawers
- brass hardware pulls
- 32" x 18" x 41" high

59.95

SOLID MAPLE by Crawford . . . your choice of BEDS 59.95

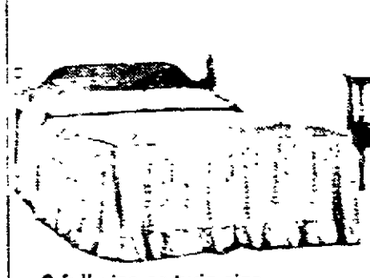

2 full size or twin size panel beds
- lovely tapered headboards
- carved corner posts
- solid hard maple
- both beds only

59.95

Dual twin size large headboard with night stand
- beautiful spindled carvings for extra wide King or Queen size mattresses
- includes night stand with drawer

59.95

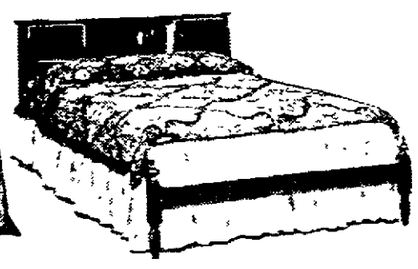

Bookcase bed with footboard
- 2 sliding doors with large shelf areas
- full size bed with frames

59.95

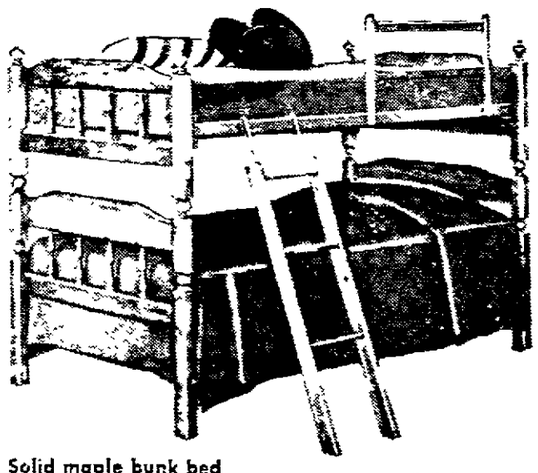

Solid maple bunk bed
- easily converts into twin
- includes guard rail and ladder
- sturdily made in the best selected hard wood

59.95

choose 2 twin beds 59.95 — 2 bookcase twin beds without frames 59.95

Leath Furniture

103-105 E. College Ave., Appleton

STORE HOURS:
Monday & Friday 9 A.M. to 9 P.M.
Tuesday, Wednesday, Thursday, Saturday
9 A.M. to 5 P.M.
Phone 9-2321

NewspaperARCHIVE®

Smaller Parish Considered by Diocese Official

If Bishop Grellinger Left Oshkosh, He Would Keep Position

OSHKOSH — Most Rev. John B. Grellinger, auxiliary bishop of the Green Bay Diocese and pastor of St. Mary Catholic

Grellinger

Church here, announced today he is contemplating a transfer to a smaller parish in June.

This does not involve a change in his duties as auxiliary bishop of the Green Bay Catholic Diocese, he added.

Bishop Grellinger, who is 65 years old, came to St. Mary Church here 11 years ago to serve one of the largest parishes in the diocese. He said today he would like the opportunity to serve a smaller parish.

Milwaukee Native

A native of Milwaukee, Bishop Grellinger came here from Oconto where he had served St. Joseph's parish for five years.

He was at St. Francis Seminary, Milwaukee, before the Oconto appointment.

He attended St. Francis Seminary in Milwaukee for two years before going to American College in Rome for eight years. He then returned in 1932 to St. Francis Seminary as an instructor and went from there to Oconto.

Bishop Grellinger is in his 36th year in the priesthood.

Martin Bankert, Seated left, and Gordon Aebischer, also seated, were honored at the Chilton Kiwanis Club's 35th anniversary banquet Sunday. Standing, from left, are William Engler Jr., club president; Russell Williams, Oshkosh, Wisconsin-Upper Michigan district governor, and Fred Eggers, vice president and toastmaster. (Youngsteadt Photo)

Science Fair Scheduled at Fox Valley High

10th Annual Event Set March 12, 13 in Building's New Wing

The 10th annual science fair at the Fox Valley Lutheran High School will be held from 6 to 10 p.m. Friday, March 12, and from 10 a.m. to 9 p.m. Saturday, March 13.

This year the exhibits will be displayed throughout the newly constructed science facilities on the north end of the school. Visitors will be able to tour the laboratories, science lecture room, the observatory, and the plant and animal room.

The club's president, senior James Koschmann of Neenah, will display the unusual collection of animals he has mounted with a taxidermist's skill acquired as a project last year. Other individual exhibits will vary from regeneration studies in animals to plant growth stimulators. Various sections of the club will display their projects and also recruit for more members to share in the completing of the projects.

Teaching Aids

The science teacher section has some new teaching aids in the building. The astronomy section showing will be dependent on the weather.

The four students who will receive scholarships to the Trees For Tomorrow Camp will be announced. The scholarships are made possible by the Wisconsin Michigan Power Co.

Luncheon Guests

To give recognition to the 10th anniversary, a luncheon will be held Saturday noon for the exhibitors, past and present officers of the FVL Science Club, and alumni fair winners. This year the judges are FVL graduates who were outstanding science students. Both are now employed in the area.

Students will give their research reports in the science lecture room during the fair on March 13.

Menominee Aid Bill Set

Congressman Laird, Sen. Nelson to Join On Fund Proposal

BY FRANCES McKUSICK
Post-Crescent Washington Bureau

WASHINGTON — Legislation providing funds for raising the health and education standards of Menominee County will be introduced on both sides of the capitol in the near future, Rep. Melvin R. Laird, R., Marshfield predicted today.

The congressman said that he and Senator Gaylord Nelson have been working together on the development of legislation which will "assist the Menominees through their difficult transitional period by appropriating funds for the Department of Health, Education and Welfare to be transferred to the State of Wisconsin for aids to Menominee County."

Although amendments to the Appalachia bill which will be offered on the House floor today which would have extended benefits of that measure past the boundary lines of the Eastern Appalachian territory to include economically hard-pressed counties such as Menominee County, it is virtually certain these amendments will be defeated.

Special Legislation

Stating that he would support these amendments, Laird added that since they probably will be defeated, "Senator Nelson and I will push vigorously for passage of the special legislation we have developed to aid Menominee County."

Laird also explained that the efforts of the Office of Economic Opportunity in sending a team to Menominee County this week to assist the county board in submitting a formal application for federal assistance through the poverty program was a "beginning," but that it didn't touch the "heart of the problem which the citizens of Menominee County face."

"In addition to whatever help can be obtained from the Office of Economic Opportunity, there is a definite need for Congress to enact legislation to provide funds for improving health and education in the county," Laird declared.

Chilton Seeks Federal Aid for U. S. 151 Project

CONTINUED FROM PAGE 1

request was made in anticipation of possible construction of two new supermarkets this spring. The matter was referred to the public affairs committee, headed by Henry Koch.

Water Losses

Clerk Arthur Pohland reported that the sewer department had a net income of $18,140 in 1964. The water department operated with a loss of $6,843 which compared with losses of $3,014 in 1963 and $2,438 in 1962. The reason for the increased loss could not be pinpointed without investigation.

Purchase date for a new city police car was changed from July 1 to March 1 to take advantage of a better resale market.

The fire committee reported that fire contracts with the Towns of Brothertown, Chilton, and Charlestown were still pending. Chief Norbert Sturm was expected to make some recommendation soon. The present contracts expire May 1.

Welcome Signs

No decision was made concerning new welcome signs for the city. Ald. Henry Koch said he would discuss the matter at the next Chamber of Commerce meeting and bring a recommendation. The public property committee had been considering two bids from the Standard Sign Co.

City Atty. William Engler said that he was still working out the option for purchase of land for the No. 6 well site with the Chilton Millworks.

Kaukauna to Take Bids On Paving Two Streets

KAUKAUNA — Council members Tuesday night authorized bids for paving of Kenneth Avenue from Third Street to 10th Street and E. 14th Street from Crooks Avenue to the east end of the street, work on both projects and assessment billing to be completed by Sept. 30.

Mayor Joseph Bayorgeon questioned whether alternate bids would be asked for concrete and blacktopping, thus giving residents an opportunity to decide after hearing assessment costs on the two alternates. Arnold Vanderloop, president of the board of public works, indicated the board had agreed on concrete because the streets are main arteries into the city.

He indicated alternate bids might be accepted on future street improvement projects. A copy of a letter from the state highway commission recommending the county install flasher lights on County Trunk OO and State 55 was filed.

Aldermen agreed if five residents of the Town of Buchanan seek anexation to the city and the annexation completed, the city would attempt to secure easements from property owners for proposed sanitary sewer installation.

A special assessment of $2.50 per running foot would be made. The city would agree to remove septic tanks on the properties and connect the homes to the sanitary sewer. The city would also agree to place properties condition.

The city engineer was instructed to replace a motor in the large rubbish truck and to have a non-skid plate installed on the rear of the rubbish truck body to prevent men from slipping during inclement weather.

The finance committee reported discussions on a proposed observance of the 175th anniversary of the city failed to reach agreement. Additional meetings are planned.

A request from Donald Mayo to rezone four lots near the proposed new junior high school-elementary school building from single family to multiple family residential was referred to the planning commission. Approval was given to James Gertz and Victor Luedtke to attend the park and recreation conference at Green Bay March 10 through 12.

A request was received from a store owner in Little Chute, near the Kaukauna line, to have an alarm buzzer installed in the Kaukauna police station, enabling that department to notify the sheriff's office in event of trouble in the store. The request was referred to the public protection and safety committee.

KVS Driver Education Class Set for Adults

KAUKAUNA—A class in driver education for adults will get underway at 7 p.m. March 16 at the Vocational and Adult School, according to Dominic Bordini, school director.

Classroom phase of the school will run for eight weeks on consecutive Tuesdays. Behind-the-wheel training will be scheduled individually. Persons wishing to enroll or seeking information on the class are to call the school office.

Temperatures Around Nation

	High	Low	Pr.
Albany, cloudy	46	31	..
Albuquerque, cloudy	30	18	..
Appleton, cloudy	40	31	.06
Atlanta, cloudy	66	44	.02
Bismarck, snow	14	6	.08
Boise, clear	44	26	..
Boston, cloudy	52	40	..
Buffalo, cloudy	43	31	..
Chicago, cloudy	43	31	.16
Cincinnati, cloudy	53	39	.45
Cleveland, rain	48	38	.05
Denver, clear	22	4	.03
Des Moines, clear	15	5	.30
Detroit, rain	40	35	.05
Fairbanks, clear	24	4	..
Fort Worth, cloudy	45	31	..
Helena, clear	39	21	..
Honolulu, rain	80	70	..
Indianapolis, cloudy	49	30	.08
Jacksonville, cloudy	80	56	.17
Juneau, rain	44	38	.17
Kansas City, clear	22	14	.01
Los Angeles, clear	73	48	..
Louisville, cloudy	55	36	.04
Memphis, cloudy	55	30	..
Miami, clear	82	72	.
Milwaukee, fog	36	34	.11
Mpls.-St. P., snow	26	M	.49
New Orleans, cloudy	61	48	..
New York, clear	53	38	..
Okla. City, cloudy	36	24	..
Omaha, clear	17	8	..
Philadelphia, cloudy	49	29	..
Phoenix, clear	61	32	.
Pittsburgh, rain	59	44	T
Ptlnd. Me., cloudy	51	32	.
Ptlnd. Ore., clear	57	42	.
Rapid City, snow	23	11	T
Richmond, cloudy	48	38	.10
St. Louis, snow	33	17	.03
Salt Lk. City, cloudy	37	19	..
San Diego, clear	72	46	..
San Fran., clear	69	53	..
Seattle, clear	64	49	.
Tampa, cloudy	74	63	1.36
Washington, rain	50	37	.02
Winnipeg, cloudy	6	-2	..

(M-Missing) (T-Trace)

14 Swedish Students Killed in Avalanche

SALZBURG, Austria (AP) — Fourteen Swedish students were killed and 10 others injured Tuesday when an avalanche crushed a tourist bus on a mountain road near Obertauern.

Fifteen other pssengers escaped injury as did two other bus loads of their party who were warned in time. They were stranded in a remote village when the road was closd because of further avalanche dangers.

Correction

Ash Wednesday services with communion will be at 7 p.m. today at Riverview Lutheran Church (Wisconsin Synod), 136 W. Seymour St., rather than 7:30 p.m. as stated in Tuesday's Post-Crescent.

Contracts Set For Kimberly Street Project

Blacktopping, Curb And Gutter to Cost Total of $17,784

KIMBERLY—The village board Monday night awarded contracts for installation of 2,210 feet of curb and gutter and street resurfacing at a total cost of $17,784. Work is to be started on Railroad Street improvement as soon as weather permits.

The blacktopping contract was awarded Badger Highway Corporation with a bid of $9,965. Other bids received were $10,600 from Landwehr Construction and $11,835 from Murphy Construction. The bid for curb and gutter was awarded to Bloy Construction, Appleton, with a bid of $7,819.

Other curb and gutter bids included Sommers Construction $8,112.50; J. N. Daul $8,117.50; Weiseler Construction $8,662.50; Klitzke and Felton $9,911; Landwehr $9,998; Fred Holz $10,282.50 and Henry Verbruggen and Sons $11,12.

Board members accepted the resignation of William Courchaine as fire chief effective April 5 and Leonard Romenesko as assistant chief April 9. Both men have reached retirement age.

Underground Blast Planned

NEVADA TEST SITE, Nev. (AP) — The Atomic Energy Commission planned today to touch off the largest underground nuclear explosion ever fired in the United States.

Officials described the test as one of "intermediate yield," meaning between 200 and 1,000 kilotons.

The largest previous underground test in this country was a hydrogen bomb detonated Sept. 13, 1963 with a yield of 200 kilotons, the AFC reported.

Milwaukee Livestock

MILWAUKEE (AP)—The Cattle market closed steady Tuesday: good to choice steers 20.00-23.00; good to choice heifers 19.00-22.00; standards to low good Holstein steers 16.00-18.00; standard dairy heifers 14.00-16.50; utility cows 13.00 - 14.00; canners and cutters 11.50-13.00; commercial bulls 18.00 - 19.00; common to utility 15.50-17.50.

Calves: Tuesday's market steady: good to choice calves 22.00 - 330.00; top 32.00; common 14.00-22.00; culls 11.00-14.00.

Hogs: Tuesday's market steady to 25 lowes; lightweight butchers 16.50 - 17.50; top 18.25; heavyweights 15.50 - 16.50; light sows 14.50 - 15.50; heavyweights 13.00-14.00; boars 10.00-11.50.

Sheep and lambs: Tuesday's market steady; good to choice 20.00 - 24.00; common to utility 16.00; ewes 5.00-6.00; bucks 4.00-5.00.

Lawrence University Coeds Send Out SOS to Policemen

Lawrence University co-eds are getting too much attention from the opposite sex and they've sent out an SOS to police.

Some women students, after an emergency meeting this week, requested police protection during the late evening hours as they walk along the campus and return to their boarding houses late at night.

The students reportedly have been "followed" by males on Friday nights between 11 p.m. and 1 a.m., and up until 10 p.m. on weekday nights.

Police learned that most of the troublesome incidents were reported in the 200 block of S. Lawe Street, "Fraternity Row."

Emergency Meeting

University Asst. Dean Kenneth Vandenbush told police the students have become "upset" with a number of incidents and the girl students at one dormitory called an emergency meeting to draft plans to combat the nuisance. Vandenbush said the incidents have been noted since the Lawrence merger with Downer College last year and more co-ed students have been living near the campus.

Although most of the incidents have been "on foot" there have been scattered reports of cars being driven around the campus late at night and one or two instances of cars following women students to their dormitories. Police are investigating one student's report that she was approached by a man in a car while she walked near the campus.

Vandenbush said there also have been isolated reports and some evidence of window peeking in the women's dormitory area.

Special alerts have been issued by Appleton police to patrol extensively in the Lawrence University area, particularly on weekend nights.

WOOLWORTH'S

Spring Flower-ama

ARTIFICIAL BEAUTIES "SO REAL EVEN THE BEES CAN'T TELL THE DIFFERENCE"

life-like plastic flowers

Perennial blooming flowers look fresh-picked ... add exciting beauty to planters, bouquets, indoor gardens. Stems are easily cut or bent for arranging. In nature's own lovely colors.

• Pansy • Lilac • Daisy • Anemone • Sweet Pea • Pixie Rose • Snap Dragon • Passion Flower • Assorted Foliage 10¢ ea.

• Assorted Foliage • Camellia • Larkspur • Petunia • Caladium 19¢ ea.

• Phlox • Pixie Rose • Shaggy Daisy • Pear Blossom 29¢ ea.

• Gloriosa • Delphinium • Stock Lily • Stock Flower • June Rose Foliage 39¢ ea.

An Invitation...

Most Woolworth stores feature complete floral arrangements from 1.98 to 9.98. Ask our skilled salesgirls to help you in making your very own personalized arrangements.

SATISFACTION W GUARANTEED WOOLWORTH'S REPLACEMENT OR MONEY REFUNDED

YOUR MONEY'S WORTH MORE AT WOOLWORTH'S

• 108 E. College Ave., Appleton • Valley Fair, Appleton • 102 E. Wisconsin Ave., Neenah

NEWSPAPER ARCHIVE®

Port Strike Has Hit India in Breadbasket

Vast Imports of American Wheat Held Up in U. S.

BY DAN COGGIN

NEW DELHI, India (AP) — The U.S. dock strike has dealt a hard blow at India's empty stomach. It will be felt this month and next, when vast imports of American wheat are interrupted and the nation's food crisis deepens.

India has been in the grip of critical food shortages since summer, and when the Indian government issued an urgent appeal amid food riots last July, the United States began sending wheat at the rate of 20,000 tons a day.

This mammoth operation under the U.S. Food for Peace program, involving dozens of ships every month, was one of the biggest long-distance movement of food from one country to another the world had ever known.

Pushed to Limit

India's primitive port facilities were pushed to the limit, and the precious cargo went straight to market in a virtual ship-to-mouth shuttle.

In mid-February, after arrival of the last freighters to lift anchor before the Atlantic and Gulf ports strike, the huge imports from America stopped.

Bombay, Calcutta and other Indian ports were comparatively inactive. The only wheat they could handle was a trickle of a few thousand tons from U.S. West Coast ports and an emergency purchase of 125,000 tons from Australia.

Wheat Imports

Almost all India's imports of American wheat are loaded at Houston, Galveston and other Gulf ports, so the longshoremen's return to work at Atlantic ports provided little or no help to the Indian food problem.

The last wheat to leave the United States before the walkout reached the market places and bazaars of India Monday, two weks after unloading. After that is consumed, imported wheat will be virtually nonexistent through March and April.

In this lean preharvest season, the U.S. dock strike has deprived India of about 800,000 tons of wheat. And it cannot be made up.

Domestic Wheat

India's domestic wheat crop — a good one estimated at 12 million tons compared with 9.7 million tons last year — will be harvested in mid-April and start reaching the market by early May. By then it is hoped U.S. grain shipments will have resumed.

But in March and April there may be more food riots and bloodshed as the country is forced into almost total dependence on exceedingly slim supplies of home-grown wheat.

No famine is expected, but millions of stomachs will be emptier than usual. Food prices will soar beyond reach of many. There will be long lines at grain shops, and more of the anger and frustration that breed violence.

Parting Shot

Burch Spreads Blame For GOP Loss Widely

BY JAMES MARLOW

WASHINGTON (AP) — Dean Burch, retiring chairman of the Republican National Committee, has fired a parting shot with recommendations for improving his party's image and explanations for its loss of the 1964 election.

He spread the blame for the loss generously:

The memory of President John F. Kennedy; the way President Johnson used his presidential power; criticism of Sen. Barry Goldwater by Republicans; loss of the Negro vote; big business support of Johnson; and a few newspaper "pundits."

He never once conceded that perhaps the voters themselves, and on their own, decided they wantd no part of Goldwater after listening to him and examining what he stood for.

21-Page Review

Burch, in a 21-page review of the past and survey of the future, concentrated almost entirely on suggesting how the Republicans could set up machinery to regain public confidence.

But, while he didn't offer programs or suggest new positions for the party to recapture that confidence, he did go into detail in telling Republicans various fields and problems in which they can criticize Johnson.

The closest he came to proposing a fresh Republican role was to restate Goldwater positions which, he said, were Republican positions:

GOP Positions

The government is too big; it has too much power; it spends too much on welfare programs; there are too many restrictions on business; and "we need a firmer stand against communism everywhere in the world."

Burch, handpicked last year by Goldwater as GOP chairman, has not always been a good prophet, as he showed election night when, with Johnson far ahead, he declared hopefully the picture would brighten as the sun moved west.

After the election, when Republicans made it clear they didn't want him running their committee any more, Burch agreed to step out next month in favor of Ray Bliss of Ohio.

It was to Bliss that Burch directed his recommendations in a document widely distributed late Tuesday. He admitted the party had been badly beaten in 1964. To get it back on its feet, he proposed:

Year-round campaigning; intensive research to provide information for party spokesmen; task forces to study problems and come up with programs; a lot of opinion research and polling; an "enormous" public relations and "propaganda" job; a staff of full-time, paid professionals to go around the country instructing Republicans in the "art of political organization."

Burch said Republicans had "lost the confidence of the American people in our ability to govern" many years before Goldwater suffered one of the worst defeats in American history.

What Happened

This is how Burch saw what happened in 1964:

"We started the race impossibly behind. We were never a united party." Kennedy's assassination forced Goldwater to run against the "Kennedy legacy and the Kennedy myth, plus a busy new president, massive sympathy for the whole Kennedy-Johnson Era." Johnson was a "practical political craftsman of enormous skill and ruthlessness."

Negro Vote

The only reason Burch seemed to see for the loss of the Negro vote was Goldwater's vote against the 1964 Civil Rights Act. Among other things he listed "threats and promises" as part of the instruments that went with the presidency and he said Johnson "used every one right up to the hilt."

And Burch complained about a "handful of influential" newspaper "pundits" for a "running critique barely within the bounds of responsible and objective jornalism."

At the same time, apparently without feeling any inconsistency in his concern for newspaper objectivity, Burch complained that the "press corps" wasn't sufficiently interested in "the welfare of our party."

Monday & Friday 9 to 9! Tues., Wed., Thurs., Sat. 9 to 5:30!

H. C. Prange Co.

caravan coat sale

COATS COATS AND MORE COATS

Over 1000!

ONLY 4 DAYS! DON'T MISS THESE VALUES! HURRY! HURRY!

What is a Caravan Coat Sale? It's a fabulous sale of all remaining winter coats from Prange's Appleton, Sheboygan and Green Bay stores. They've been gathered together, GREATLY REDUCED, and sent on the Caravan Trail to make a stop at each Prange store. This means you'll get COLOSSAL SAVINGS on the BIGGEST selections of fabrics, styles and colors . . . selection 3-TIMES BIGGER than normal stock! But HURRY, sale lasts just 4-days . . . then the Coat Caravan moves on to another Prange Store!

79.99 89.99 119.99

Luxuriously Fur-Trimmed Coats!

Exciting collection includes fine diagonal, pettipoints, fur blend, melton, fishnet, teardrop, quilinda, boucle and other fine fabrics in all the most popular colors; each sumptuously be-furred with matching or contrasting fur collars. Sizes 6-16 petites, 8-20 regular.

Untrimmed Coats 39.99

Marvelous quality at an exceptionally low price! All best selling styles, fabrics and colors in sizes 6-16 petites and 8-18 regulars.

Car Coats 15.99

Fur-trimmed and untrimmed styles. Smart colors: 8-16.

Storm Coats 39.99

Warm, wonderful storm coats in best fur-trimmed & untrimmed styles. Sizes 6-16.

Suede Coats 49.99

Superb suede in elegantly rich styles. Broken sizes.

Fur Trimmed Suede Coats 109.99

Superior quality suede in magnificent styles & shades. Broken sizes.

Coats — Prange's Second Floor Fashions

Convenient Parking in Our Multi-Level Parking Ramp!

NewspaperARCHIVE® NewspaperARCHIVE®

THE POST-CRESCENT

Wednesday, March 3, 1965

The Sales Tax Issue Again

Governor Knowles has been attempting to avoid a deadlock with Democratic legislators as well as some within his own party over a revenue program to finance his budget for the next biennium. Additional taxes ranging from $110 million to $140 million must be raised to meet the requirements of that budget.

The Joint Finance Committee is now holding detailed hearings on the budget, and as much as some Republicans would like to cut it, the prospect is that the state's spending level will not be materially reduced over what the Governor has recommended. In fact the pressure is already on to restore cuts the Governor himself made in departmental fund requests, notably by the University of Wisconsin.

Meanwhile the Governor has been meeting behind closed doors with legislators of both parties in an attempt to iron out a compromise on a tax program before he sticks his neck out and tells the legislature how he recommends the problem be solved. But he's getting nowhere with the Democratic leadership in control of the Assembly.

It leaked out of a meeting he held with Republicans that he was thinking of a combination of broadening of the selective sales tax and a raise in income taxes. And it's the sales tax issue which again is complicating the state's fiscal problem.

If some of the additional taxes have to come from a broadening of the sales tax, the Democrats want the Governor to make this recommendation. They want him on the record in public for future campaign purposes. The Democrats are generally opposed to any raise or extension of sales taxes; the Republicans don't want any increase in income taxes.

The Department of Taxation has prepared a number of alternate plans for raising new revenues. A one per cent hike in income tax rates would do the job. The trial balloon put out by Knowles proposes an income tax rate boost of one-fifth of one per cent plus an extension of the sales tax to all purchases except food, drugs and clothing. The sales tax rate could be dropped under such a plan from 3 to 2½ per cent and raise sufficient revenue. This might mollify some Democrats.

Best guess at the moment is that Governor Knowles will not be able to get any commitments of support in advance from the opposition party, that he will be forced to address the legislature and submit his own tax program, and that only then will the real behind-the-scenes bargaining begin which hopefully will lead to a solution before the next biennium begins July 1. But there is one thing for certain—state taxes are going up!

Purchasing Foreign Drugs

Legislation to prohibit the federal government from buying drugs manufactured by foreign countries and made from stolen United States patents has been introduced in both the Senate and House.

The Defense Department purchases some of these drugs which have been pirated from patent secrets. The House bill proposes the government should buy a foreign product stolen from an American patent only when the national security is involved.

Senator Harrison Williams (D.-N. J.) says the foreign firms have no investment in research, often do not manufacture under the strict controls used by American firms, and pay wages far lower than American rates. He called this "unfair competition."

Pharmaceutical houses in the United States have been under fire in the Congress for several years because of their pricing policies. They have defended themselves with the argument that labor and research costs are high and in order to make a profit they must charge present prices.

But let's face it, drug research, even though it is costly, has brought us a long way toward defeating many dread diseases. Good examples are the Salk and Sabin vaccines.

We are inclined to agree that purchasing drugs made from stolen patents and placing them in competition with the original patent holder is indeed unfair competition.

New Jet Set in the U.N.?

Anyone who thinks of the Vietnamese as backward or lacking in enterprise or originality should have another think. These people may have changed the entire pattern of future history.

Their marvelous invention came as it usually does because of necessity. General Nguyen Khanh was unpopular with a lot of people but he also had a considerable number of well-armed followers. His successors didn't want to split the country even more with another assassination. So they simply appointed General Khanh to be a roving ambassador and the South Vietnamese representative at the United Nations. No matter that South Viet Nam is not a member of the U.N.: Khanh will be an observer and present some information about the perfidy of the Viet Cong.

This may of course open the way to debates if Hanoi also sends an observer to tell about attacks upon North Viet Nam. And the General Assembly will have to get back in session somehow although probably that little matter of back assessments is going to be conveniently forgotten by next September.

But of even more importance is the precedent South Viet Nam has set by appointing its deposed leader as a delegate to the U.N. If the United Nations could somehow be sort of a casting off place for the has-beens, a society for the preservation of old regimes, a haven for the old generals who neither die nor fade away, what an opportunity for history! Nikita Khrushchev, Lord Home, King Farouk, Peron, Batista, Goulart, Ibn Saud and Adoula could meet in endless and pointless discussions with the Duke of Windsor, Richard Nixon, Inonu and even Barry Goldwater. No longer would there be tension in nations over no-confidence votes, national elections or the threat of revolution. Leaders would look with envy at the social gatherings on the East River, the afternoon cocktail parties and the evening theaters; they would step down with alacrity. Revolutions in fact might be abolished altogether with some sort of an international compulsory retirement age coupled of course with Social Security. The whole thing could be a damaging blow to the sort of communism Mao Tse Tung encourages. In fact, if Mao is looking for a place to retire, he could become a U.N. observer too without going through all the arguments about admitting Red China to actual membership.

This indeed could be a very select organization with perhaps an alternate winter location in the Bahamas or Palm Springs and lower echelons for such people as Charles Halleck, Patrick Gordon Walker, Pierre Salinger and retired Cabinet members. Adlai Stevenson of course would be a charter member. The only requirement would be that a prospective member be removed or lose out in a bid to lead a nation. And of course that he bring his own small change.

Looking Backward

'Where Are Men to Come From?'

100 YEARS AGO

Quoted from the Appleton Crescent for March 4, 1865.

We are indebted to Department Provost Marshall Ming for the list of victims required from our already almost depopulated list of enrolled men.

Osborn, for instance, is called on to furnish six men, and the last two or three liable enlisted this week. Freedom must furnish 19 and we are informed that there is not a single man left in the town liable. Buchanan, 10 required, was swindled out of two men on the last draft, having paid for them, they were finally credited back to Ellington. If the town does not fill the quota, this call will take the last man.

Grand Chute is modestly asked for 24, and has but 10 liable. We do not think that Bovina has enough men to fill her quota of five. Ellington will be cleaned out thoroughly and more so.

Already in Army

Greenville, ditto. Dale also. We do not know how it will be with Hortonia, but imagine that "many will be called" but few found!

Liberty and Maple Creek will have to substitute the women to satisfy the rapacious maw of Father Abraham! Their men already are in the war—most of them credited to other towns.

So that of the 182 wanted we see but little prospect of more than 42 (from Appleton) responding to the call!

No Men Left

We verily believe that sufficient men have gone into the army from Outagamie to have filled all the demands, but from the wretched construction put upon the conscription act by that unmitigated Fry, allowing men to credit themselves where paid the best bounties, has of course left our County in the lurch and the men gobbled up by the richer localities south and west of us.

Where are the men to come from now, and also for next Spring's draft?

Echo answers: "Where?"

25 YEARS AGO

Wednesday, Feb. 28, 1940.

William Pickett was one of the speakers at the meeting of the newly organized Badger Hi-Y Club at the YMCA. He discussed coaching as a vocation. Two members also talked on hobbies, John Noffke on archery and Orvil Shebilske on model airplane building.

Officers of the Fox River Valley Guernsey Breeders Association were A. B. Kassilke, route 4, Appleton, president; Emory Meltz, route 1, vice president, and O. H. Breitrick, route 1, Appleton, treasurer.

Miss Josephine Engel, Appleton, presented a lecture and cooking demonstration at the organizational meeting of the Kimberly Homemakers Club. Miss Marguerite Birong of Kimberly High School outlined plans for organizing the group.

Members of the Waupaca High School Drama Club presented a short play, "Sunset by Slansky," at the meeting of the Monday Night Club. Taking part were Hollis Deuel, William Vroman, Everett Doerfler, Dorothy Minton and Dorothy Godfrey.

10 YEARS AGO

Wednesday, March 2, 1955.

Forensic winners at Marion High School included Tom Brunner and Mitzi Mattes for humorous declamations; Milton DiGregorio, original oration; Arnold Krubsach and Norman Braatz, non-original orations; Judy Hildebrandt, 4-minute speech; Pat DeBaker and Nancy Fuchs, serious declamations; Libbie Brunner, extemporaneous reading.

Two new members of Quill and Scroll Society at Appleton High School were Margaret Mullen and William Dohr. Mary Root was president and Janet McBain secretary of the honorary journalism society.

Dick Hamilton, son of Mr. and Mrs. Max Hamilton, Appleton, was named the outstanding speaker in the Bolton-Roth extemporaneous recital at Appleton High School. His speech was titled "Playing with Fire in Asia." Other contestants were Peter Davis, Bill Mielke, Wally Rugland and Roy Stohlman. Hamilton's name will go on the school's Hall of Fame.

'...Heel...!'

People's Forum

Parents Need a 'Teen Code' More Than Some of Our Teen-Agers Do

Editor, Post-Crescent:

With the formation of a committee at Roosevelt Junior High on the revision of the so-called "teen code," "We Believe," I consider it appropriate to raise a few points concerning the code.

This code is and will be a set of rules, trying to establish a norm for teenagers. They will probably run into trouble, because there is no "normal" or "average" child. These terms are far too relative for acceptable use.

The code tells what age groups may do this and that. Among my fellow students, I know some who act like 3rd graders, while others have a very mature outlook.

I would like to know how any code no matter how perfect can even attempt to lump these two extremes together into one group. I will never see how anyone can even start to put rules on a group that cannot even be formed.

Any parent who uses a code to tell them how to raise their children is forfeiting the natural right to raise their children in their own way. If God had wanted us to set norms and then codes based on these norms, he would have made all children the same. (Which is absolutely absurd. Just think of a world where everyone is the same!) Secondly why are there parents? A parent's purpose is to raise the child to the best of his ability and maturity. A code will throw this whole natural system off.

So why have codes? The reason is too many parents are too meek and afraid of their children, they let them do anything they want to. These parents think they need a code so "Johnny will be doing the same thing as the other kids." These misguided parents need a code more than their children do!

I believe the "We Believe" code will benefit no one, except for a few unenlightened parents who are afraid to use their authority in governing their children.

Adults who want this code and who are afraid to enforce their decisions are the ones who really need a code. The more intelligent parents need no code and do not want one.

Scott Ingmanson
Grade 8
Roosevelt Junior High School

Government Sometimes Gets Our Big Fish, Too

From Exchanges

Radio Moscow the other day told the details of Marinj Mansurova's fish story. She was on a beach when she noticed one of the nets in the sea jerking violently and switched on the haul-in gear. In the net was a big fish, the size of a man, the radio said. She tried to hit it, but missed, and in the process got a powerful blow on the head that knocked her into the sea.

"Luckily, she was rescued by people nearby," the announcer said, "and the fish was captured and sent to the local (collective) factory."

That's just the trouble with Communism. A fellow gets a chance to tell a fish story like that and the goverment seizes the fish.

There's No Horseplay On Neenah Pistol Range

Editor, Post-Crescent:

I hope you will give me equal space to clear up any misunderstanding about the conduct of the pistol match between the Boys Brigade Pistol Club and the Brigade leaders. I was there that night and fired in the match. In addition to myself there were four other leaders who are not only members of the National Rifle Association but have also been certified by that organization as Rifle and Pistol Instructors, one who is certified as an N.R.A. Referee, and three members of the Neenah and Menasha Police Departments.

If my memory is correct, twelve leaders and an equal number of boys each fired 20 shots and each shot hit the target at which it was aimed. No skylights were shot out and no basketballs were punctured. I hope that everyone who saw the picture will realize that the caption under it was a product of a reporter who had space to fill and did not even see the pistol match in question.

In reply to Dave Hartmann's question, "Are these the kind of men that are instructing the youth today?", I think he sh uld know that we have over twenty men and women who spend one or more evenings a week teaching the "youth of today" to handle firearms safely. If Dill contact me I'm sure I can arrange a rifle match between our Brigade Rifle Club and the boys and girls he is working with so he can see for himself how little horseplay we have on our range.

Richard P. Zeumer
621 Hansen Street
Neenah

Student Protests Ban On Summer Park Dances

Editor, Post-Crescent:

I have just read your article about the ban on summer dances in all but one of Appleton's parks. The park board took this action last week after reviewing complaints from residents who "complained of noise and loudness of public address systems."

Although I am a resident of Menasha and rarely attend a park dance in Appleton, I'll bet even odds that these complainants are the same few who holler loudest about teenagers having nothing to do during the summer.

It seems to escape these people that these park dances are one of the few summer activities at which teens can have so much safe, harmless, and well-supervised fun for so little hard earned cash.

It should be obvious to all that very few teens want to sit at home on a warm Friday or Saturday night during the summer. Is it not better to have these young people at an enjoyable, well-chaperoned dance than to have them roaming around the city looking for "something else" to do?

Steve Grishaber, 17
S. M. H. S., Menasha

GRIN AND BEAR IT — By LICHTY

"Maybe our cultural arts center ain't as big as them in the big cities but I'll bet they can't offer such artistic tattooing!"

Wisconsin Report

Providing Airplane for Governor Would Seem To Make Much Sense

BY JOHN WYNGAARD

MADISON—The little flurry about Gov. Knowles' habit of accepting the use of privately owned aircraft on trips around the state as a means of conserving time for executive office work that would otherwise be devoted to slower highway travel illustrates the often contradictory aspects of Wisconsin politics.

Wyngaard

The governor came into office resolved to handle the inevitable speechmaking and ceremonial chores of his office as expeditiously as possible. There is simply no way, for a man who has a decent regard for the good will of his constituents and remembers the efforts of his friends on his behalf during the campaign season, to hole up in Madison for the duration of his term. The speechmaking aspects of the office are profoundly burdensome. The Knowles problem was particularly acute because the Republican constituency of the state had not had a governor in office for six years.

Hence he started accepting speaking engagements in distant places with the proviso that the sponsoring group provide air transport. Not surprisingly, most of them are willing enough to do so. Now comes the question of the propriety. As one Democrat on a legislative committee has already grumbled, this tends to limit the governor's engagements to those who can provide an airplane and to those who hold their meetings conveniently near an airport.

* * *

BUT MORE

Underlying these comments, moreover, is the thinly disquised suggestion that there may be an ethical question involved. Sensitive persons, indeed, might wonder about the matter. To the extent that a governor, any governor, may make votes or reinforce his personal political organization against the next election campaign, the transportation gratuity may represent a political contribution to him by the airplane owner, typically a corporation. And the corporation under Wisconsin law, as everyone remembers, is strictly forbidden to contribute for political purposes.

Such suggestions, however obliquely made, will appear to many persons to be unfair. The governor has discussed his practices with complete candor. There has been no slightest effort to suppress information. In fact, the first public disclosure of the governor's travel under the condition that he is provided fast transportation came from the volunteered explantion of his own staff officer.

Yet Democrats are sensitive about the censorious attitude of Republicans toward their governors during the last six years. What would a Republican publicist say if a Democrat governor had been accepting air transportation provided by friendly labor organizations for example?

* * *

THE SOLUTION

The simple and obvious solution is for the state to provide an airplane for the official travel of its chief officials, as everybody knows.

If the hard-headed auditors of the larger corporations of Wisconsin can justify airplane travel for their top men, there can be very little doubt that the state, the largest corporation of all within Wisconsin, can do so also.

This is where the contradictory nature of the political posture of Wisconsin is shown. Govs. Nelson and Reynolds wanted the state to buy an airplane. But their proposals were blandly ignored in the legislature. Instead, they ran up substantial contingent expense account bills by chartering private craft for frequent flights. Gov. Knowles is now getting some oblique criticism because he is saving the state some money by accepting private transportation when it is offered. He says he would prefer that the state buy an airplane that would serve all future governors. But as surely as anything can be predicted in state politics, the legislature will again ignore the proposition. To buy an airplane would possibly appear wasteful to some of the constituents of those legislative politicians.

Strictly Personal

Why Does Right Wing Buck Mental Health?

BY SYDNEY J. HARRIS

What is really alarming about the right-wing movement is not its political or economic positions—which may or may not be valid—but its obsessive quality of thinking.

Harris

What passes for "communism" in the world today is doubtless an evil thing; but the right-wing mentality converts this proposition into the dangerously absurd one: "whatever is evil in the world today is communism."

More depressing evidence of this kind of paranoid thinking came in a letter from Pittsburgh today. A woman, outraged by my recent column on homosexuals and the way I think society should regard them, wrote that after reading the column with disgust, "I finally realize that I must have been reading socialistic-filled bilge for years in your column."

Now, my attitude toward the homosexual problem may be wise or stupid; but what it has to do with socialism, or any politicalism, quite eludes me. In point of fact, the Russian rulers are much more moralistic than we are about sexual matters, and treat all "deviations" and immoralities with a harshness that our Puritan forebears would find enviable.

In certain sections of the West and Southwest, I have found in my travels that mental health programs are violently opposed and attacked by right-wing groups as subversive forerunners of the communist revolution. They seem to believe that the mental health movement is a covert way of railroading into mental institutions all red-blooded patriotic Americans who will not go along with the "socialist conspiracy."

Again, in point of fact, the communists are extremely cool toward mental health concepts, and especially toward Freudianism, which is officially banned in the Soviet Union. There are no psychoanalysts in Russia, just as they were forbidden to practice in Nazi Germany.

(Even weirder is the fact that some right-wing groups oppose the teaching of General Semantics as part of a plot to "confuse people about the meanings of words," when the whole point of General Semantics is to help people think more clearly and define terms more accurately.)

In the 1930s and 40s, the American communists took over, ruled and ruined the liberal movement, because the genuine liberals were too naive or lazy to drive them out. The same is happening today in the conservative movement, which is being damaged and perverted by the assorted kooks who are convinced that the Reds are poisoning our "precious bodily fluids." As the man said, "I can take care of my enemies, but God preserve me from my friends!"

Potomac Fever— by Jack Wilson

New York police call Rep. Adam Clayton Powell a liar. Typical white man's reaction when a Negro doesn't tell the truth.

★ ★ ★

Sen. Robert F. Kennedy says political jobs in New York should be awarded on merit, not patronage. Translation: some of Bobby's boys need work.

NEWSPAPERARCHIVE®
NEWSPAPERARCHIVE®

HELP . . . Piggly Wiggly Celebrate Their . . .

ANNIVERSARY

PRICES ARE ALWAYS LOWER . . . YOU GET SAV-O STAMPS, TOO!
NOW SAVE EVEN MORE DURING PIGGLY WIGGLY'S 49th YEAR CELEBRATION

BUTT ROAST

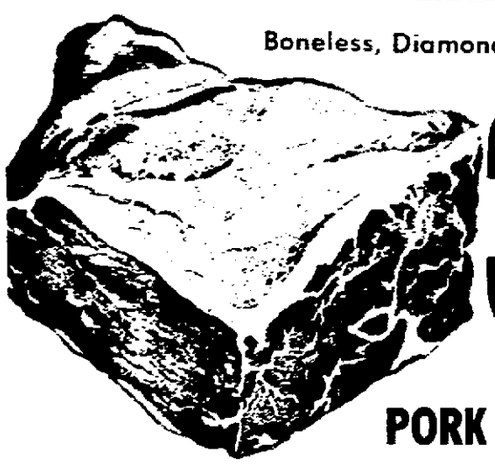

Boneless, Diamond Quality Pork

33c lb.

PORK STEAK . . . lb. 39c

Cheddar Cheese Club Cheddar . . . lb. **47c**

Del Monte Tuna . . . . . 6 oz. Can **24c**

Kountry Kist
Whole Kernel Corn 2 12 oz. Vac. Can **25c**

CHOCOLATE SYRUP 16 oz. Can **18c**

GRAPEFRUIT

96 Size

or Sweet California Navel

ORANGES

113 Size

Each **5c**

Hours-Fresh
Fruits and Vegetables
at the Low Prices
You Would Have Expected
to Pay 49c Years Ago!

GREEN ONIONS
RED RADISHES Bunch Trimmed Pkg. *Your Choice* **5c**

Save 5c on Crisp, 4 Pack 1 lb. Box

Saltines

1 lb. Box **18c**

TURKEY

DRUMSTICKS

Meaty and Plump
Serve for Dinner
or as a Cold Snack
Try This Terrific Value

29c lb.

Whole Dressed Headless
NORTHERN PIKE 29c lb.

BO PEEP
TOILET
TISSUE
4 19c
Roll Pack

Del Monte Fruit
Cocktail

16 oz. Can Ea. **19½c**

Stock Up! 90c Value
4 for 77c

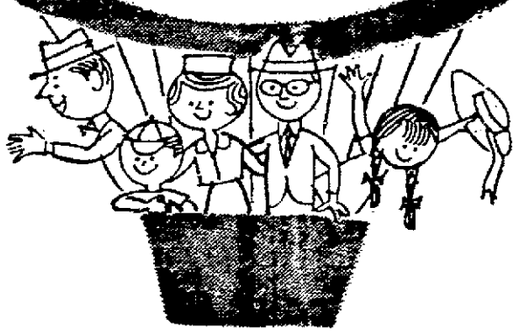

WEIGHT & MEASURE WEEK
— March 1-7 —
Piggly Wiggly SALUTES
Roger La Berge
for an Outstanding Job

Baker's Chocolate
CHIPS
12 oz. Family Size **31c**

Save 11c on Pink
SALMON Nautical Brand 1 lb. Can **44c**

Free

FREE! FREE!
With This Coupon
1-HALF GALLON OF
Top Frost **ICE CREAM**
(With $10.00 Purchase — Minimum Mark-up and Fair Trade Items Excluded. Expires 3-6-'65)

Piggly Wiggly
Super Markets

- 1331 E. Wisconsin
- 420 S. Outagamie

NewspaperARCHIVE®
NewspaperARCHIVE®

Lawrence Says

Federal Aid to Education Is Big Mystery

Funds Suddenly Are Channeled Into Some Poverty-Hit Areas

BY DAVID LAWRENCE

WASHINGTON — There's a mystery behind the pressure for the appropriation by Congress of funds to help pay the cost of education in America. It is unexplained just why federal funds should suddenly be channeled into states and cities and counties to help schools in so-

Lawrence

called "poverty-stricken" districts. Yet these already are being financed by and constitute a continuing responsibility of the states, counties and cities themselves.

Most people do not realize that total expenditures for elementary and secondary education in the public schools of America amounted to $18.3 billion in the 1961-62 school year, the latest for which detailed figures are available. State funds supplied 37 per cent of the total, while local funds made up 58 8 per cent. Thus, the federal government was paying only 4.2 per cent of the total educational expense. If this was essential aid, it is being asked why the states or local units could not afford this small percentage of additional cost, which amounted to less than $1 billion a year.

Federal funds in relatively small amounts have been allotted heretofore to federally affected areas and for school-lunch and special milk programs. A federal relationship to school problems has been recognized, for example, in areas where the families of persons in the military or civilian services of the national government reside in large numbers.

No Limitation

No such limitation is applied now, however, in the proposed aid-to-education program. A UPI dispatch last Saturday said that the House education and labor committee voted "to make an additional 237,000 needy children eligible for President Johnson's proposed school-aid plan to satisfy demands of legislators from big cities." This legislation could turn out to be a big boondoggle.

Now, for the first time, the federal government would be participating directly and in an unprecedented way in the educational process itself in elementary and secondary schools. The pending legislation calls for $1.2 billion to be distributed to state and local areas. Of this amount, $1 billion will go for grants to school districts allocated on the basis of the number of children from families having less than $2,000-a-year income.

The obligation of state aid to the school districts, on the other hand, has been well established for many years, though the amounts and methods of allocation vary from state to state.

Virginia Grants

Virginia, for instance, granted to different localities in the state a total of $120.4 million during the school year 1962-63. Of this sum, 63.5 per cent, or $76.5 million, went to pay teachers' salaries, and $27.6 million was supplied to local schools in order to bring expenditure levels up to $255 per pupil. The state, moreover, paid $6.5 million for pupil transportation, and there are state-grant programs for such things as sick leave for teachers, public-school-library funds, special funds for handicapped children, and other needs of the local destricts. So President Johnson's program is apparently aimed at the same city and county services that the state governments have been helping for many years.

Why, therefore, should the states suddenly be subsidized and their educational systems subjected to any measure of federal control? No convincing answer has been made as yet, though it is suspected that politics and the pressure of organized groups and unions seeking higher pay for teachers may be largely responseble. Members of Congress have always been anxious to get more money for their respective districts.

Change System

All this, however, can only lead to more and more federal control of state functions, and in time it could transform the whole American governmental system.

The theory now is that, since the money will be furnished for a worthy purpose like education, criticism will vanish, so that an abundance of federal money will flow to states and cities. This could eventually relieve them in large part of their obligation to take care of additional expenses for education and enable them to turn their own funds to other uses. This can mean more and more money will be availble for "pork barrel" purposes within the states.

Incidentally, the spending of money by all sections of the government — federal, state and local — is increasing at a rapid rate. It may exceed the $200-billion level by June 30, 1965, according to figures recently announced by Tax Foundation Inc., a private, non-profit research organization. It is estimated that this over-all expenditure represents a burden of $3,336 per U S. family.

The whole economic picture is growing more and more complex. Unfortunately, neither in Congress nor in the states and cities is there much attention being given to the impact of excessive spending and, particularly, to the increasing flow of federal funds into states and cities which have hitherto financed their own local obligations.

(Copyright, 1965)

Now Many Wear
FALSE TEETH
With Little Worry

Eat, talk, laugh or sneeze without fear of insecure false teeth dropping, slipping or wobbling. FASTEETH holds plates firmer and more comfortably. This pleasant powder has no gummy, gooey, pasty taste or feeling. Doesn't cause nausea. It's alkaline (non-acid). Checks "plate odor" (denture breath). Get FASTEETH at drug counters everywhere.

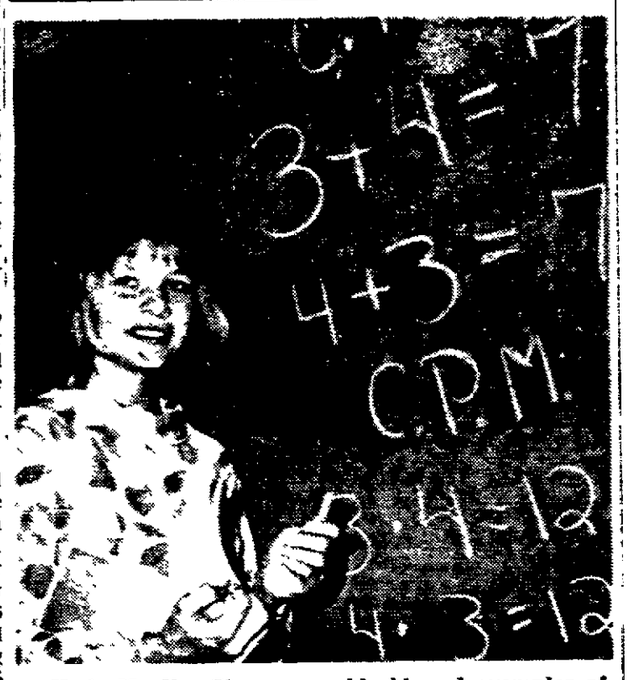

Katie Mueller Shows on a blackboard examples of the commutative principles of "new math." Miss Mueller, 14, in her third year of studying the new way, says the old way just explained how, not why. (AP Wirephoto)

Today's Class

'Real Numbers' Topic Of New Math Lesson

EDITOR'S NOTE — We'll wager you didn't know there were such things as "real numbers"—no, there aren't any false numbers. But "real numbers" are a basic tool of the "new math" being taught to children throughout the nation. In the following third of five articles, 14-year-old Katie Mueller, now in her third year of the new math explains it all.

BY KATE MUELLER

When I first heard the term "real number," I thought to myself, "I suppose next we'll have to learn what 'false numbers' are."

And then I learned there is no such thing in the new math as a false number. Wherever they got the term real number beats me!

Real numbers are very important in the world of the modern math. But they can be defined very simply: A real number is any number, whether it is positive, negative, or zero.

Of course, that definition won't help much if you don't understand what a positive or a negative number is. I'll try to explain it.

Four Apples

If Billy has four apples, he has a Positive number of apples, or plus four. If he gives these apples away to four friends, he will have no apples, or zero.

But let's suppose that a big bully comes along and demands that Billy give him an apple, too. Billy is now in the hole one apple. You might say he has a Negative 1 apple, or minus 1.

How billy gets out of this mess doesn't matter. What does matter is the fact that Billy went from a plus 4 to a minus 1. This can best be illustrated by drawing a "number line," in which you think of all the real numbers being on a line, and every number corresponding to a point on the line.

Count Back

By counting back 5 spaces from plus 4, you arrive at —a. Similarly, by subtracting 6 from plus 3, you get —e. In the same way, if you add 5 to —4, you get the sum of plus 1. But if you add only 2 to — 4, you still have a negative number, —2.

That shows you how you add and subtract with plus and minus numbers. Multiplication and division of real numbers is not hard, either. You just multiply and divide as you normally would.

The following rules must be kept in mind, however:

1. A Negative number multiplied by a Positive number always produces a negative number. For example, —4 times 2 equals —8.

Negative Number

2. A Negative number divided by a Positive number, or a Positive number divided by a Negative number, always produces a Negative number. For example, —4 divided by 2 equals —2, and 4 divided by —2 equals —2.

3. A Negative number multiplied by a Negative number always produces a Positive number. For example, —2 times —2 equal 4.

4. A Negative number divided by a Negative number always produces a Positive number. For example: —4 divided by —2 equals 2.

And, of course, we know that a Positive number multiplied or divided by another Positive number always produces a Positive number. That's just 2 times 2 equals 4.

Explain Why

It wouldn't be fair to just give you these facts without trying to explain WHY these are facts. You may recall earlier in this series I said the importance of the new math is that it teaches the "why" as well as the "how."

Next The "pump theory."

ROUGEAU'S
TRUCKLOAD SALE

Of the FINEST BEEF Available!
GROUND BEEF 100% Pure 5 Lb. Lots ..... 35c Lb.
• LEAN—TENDER
• ROUND
• SIRLOIN
• CLUB
STEAK 5 Lb. Lots ..... 59c Lb.
Tender — Succulent T-BONE STEAK 5 Lb. Lots Lb. 79c Lb.
Boneless—Rolled RUMP ROAST 69c Lb.
Tender BEEF STEW 5 Lb. Lots Lb. 65c
FREE
25 — ½" THICK PORK CHOPS
With Each Side of Beef Purchased at Rougeau's This Week
Lean Shoulder BEEF ROASTS 5 Lb. Lots 39c Lb.
U.S.D.A. CHOICE or VALU-SELECT
SIDES of BEEF 45c Lb.
Includes Cutting—Wrapping—Sharp Freezing
WHITE FACE—2 Year Olds
SIDES of BEEF 39c Lb.
Includes Cutting—Wrapping—Sharp Freezing
U.S. CHOICE BEEF LOINS Consists of PORTERHOUSE T-BONE & SIRLOIN STEAK 69c Lb.
OR PLANKINGTON GLOBE 50 Lb. Average—Cut Up FREE!
U.S.D.A. CHOICE SIRLOIN STEAK 5 Lb. Lots Lb. 89c
HEADLESS NORTHERN PIKE .... Lb. 19c
Tender, Juicy CUBE STEAK ..... 5 Lb. Lots Lb. 79c
Rougeau's Homemade SUMMER SAUS. ..... 2 Lb. Stick Lb. 59c
PLEASE THE FAMILY... ICE CREAM FOR DESSERT!
FLAV-OR-ITE ASSORTED FLAVORS ½ GALLON 49c
SUNKIST NAVEL — SIZE 113 ORANGES 49c Dozen
LOOK WHAT $1 BUYS
Happy Host • Tomato Juice • 4—46 oz. Tins
Yellow Cling • Peaches • 4—29 oz. Tins
Super Valu—Lite Chunk • Tuna-4 6½ oz. Tins
Flav-or-ite Frozen • Fruit Pies Apple Cherry Peach 4—22 Ounce Pies
• Mr. G. French Fries 4—1 Pound Packages
Good Valu • Apricots 4 29 oz. Tins
ROUGEAU'S SUPER MARKET and LOCKER PLANT
1203 E. Wisconsin Ave. — RE 4-4811

Hey Look Us Over!

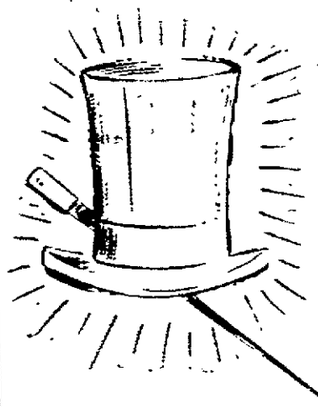

Have You Seen

our newly remodeled, "elegant" cocktail lounge where you can enjoy cocktails in the NEW stained glass quintuple window settee . . . or the table-high piano bar . . . or the intimate living room style love seat? Here is a "whole new world of elegance" for your enjoyment!

COCKTAILS are served by our lovely costumed wine stewardess in an atmosphere of friendship and joviality where it's fun to meet and greet your friends.

Entertaining Nightly
Popular JACK CARR
at the Piano Bar!

"Distinctive Dining Since 1932"
• Soups, Sandwiches Salad Bar, Luncheons
• Specializing in Steaks — Chops — Live Maine Lobsters — Sea Foods

Skall's Colonial Wonder Bar
S. MEMORIAL DR., APPLETON—RE 4-6600

COMFORT! QUALITY! VALUE... for men who work on their feet!

Thorogood SPECIAL SERVICE SHOE by Weinbrenner
✓ Waterproof StormWelt!
✓ Black Crepe Wedge Sole
✓ No-squeak built-in QUIET!
✓ Extra-heavy steel shank!
✓ Pacificate-Protected cloth lining for foot health!

$12.95

Made Especially for...
POSTAL EMPLOYEES POLICEMEN FIREMEN
DELIVERYMEN EXPRESSMEN RAILROAD MEN
TRUCK DRIVERS UTILITIES MEN CHAUFFEURS

Check the features of this shoe and you will see, this is not an ordinary shoe, but a special "job-fitted" shoe built with *you* in mind. So if your feet are important in your work, come in and slip on a pair of our Special Service shoes—you'll be spoiled for any other.

FREE PARKING Around the Corner
DORN'S BOOT SHOP
126 S. Walnut St. Appleton Ph. 4-4710

NewspaperARCHIVE®

500,000 Children Swallow Some Poisonous Substance Every Year

BY J. W. DAVIS

WASHINGTON (AP) — Every year, more than 500,000 American children swallow such things as lye, bleach, gasoline, furniture polish and too much aspirin.

Every year more children under the age of 5 die from poison than from diphtheria, polio, typhoid, measles and scarlet fever combined.

Tragedies like these have combined to spur a common effort by private and public agencies to get parents to tighten up on their household practices to keep children from poisoning themselves.

Reduce Hazards

To that end, the nation is being asked by President Johnson to observe the week of March 14-20 as National Poison Prevention Week.

Johnson said in his formal proclamation: "Adults, and others responsible for child care,

An AP Special Report

can reduce or eliminate these hazards by exercising greater care in the use, handling, and disposal of these potentially harmful products."

Here are some case histories, from the files of the American Pharmaceutical Association and the Department of Health, Education and Welfare:

A 2-year old girl found a soft drink bottle lying in the grass. She drank from it — and what she drank was the gasoline her father was using for his lawn mower. The child died.

A boy playing soldier found a nearly empty bleach bottle and decided it would make a good canteen for his backyard army. He drank and was poisoned.

Called "Candy"

A girl was given medicine which her mother gaily passed to her as "candy." Several hours later the child climbed into the bathroom sink and reached into the medicine cabinet for some more of the "candy" — a whole lot more. She went into a coma and had to be hospitalized.

A father had a codiene prescription filled for a severe cough. He left the syrup on the night table by his bed, where his 3-year-old son found it. The child drank half the bottle and died.

While a mother was busy feeding her baby, two other children, aged 2 and 3, opened her purse and took out a prescription container of reserpine, a tranquilizer. Between them they swallowed 25 tablets and had to have their stomachs washed out at the hospital.

Soft Drink Bottle

A mother poured benzine into a soft drink bottle to use for removing stains from clothing. Her 3-year-old girl drank six ounces of it, and suffered burning of the mouth and throat and diarrhea. She recovered only after days of pain.

Here are the essential rules stressed by 20-odd organizations which are sponsoring the poison prevention week:

—Keep household products and medicines out of reach and out of sight of children, preferably in a locked cabinet or closet.

—Store internal medicines separately from other household products. It's too easy to make a mistake.

In Containers

—Keep household products in their original containers. Cups, drinking glasses and soft-drink bottles mean food and drink to a child.

—Be sure that all products are properly labeled. Read the label before using.

—Always turn on the light when giving or taking medicine. Many containers look alike and feel alike in the dark.

— Avoid taking medications in the presence of children. Youngsters tend to imitate adults.

—Don't speak of medicine as candy.

—Clean out your medicine cabinet regularly. Flush old medicines down the drain, rinse the container, and then discard it.

Children Explore

The authorities recognize that it is only natural for a child, as he matures, to explore what's around him. As he begins to walk, he is going to be able to reach into cabinets and onto shelves. As he begins to climb, he can get to things stored above the normal reach.

If he does get poison into his system, here is what is officially recommended:

First, call your physician. If you don't have one, go to the emergency room of your hospital and take with you the container from which the product was swallowed. Often the label will give first aid instructions.

If you suspect your child has swallowed a poisonous substance, he should be made to vomit.

Don't Force

But do not force vomiting if the product contains a petroleum distillate, often found in some furniture polishes, some waxes and lighter fluid; likewise, vomiting should not be forced if the product is a corrosive substance such as bowl or drain cleaners. And if the child is unconscious or convulsing, vomiting is definitely to be avoided.

The United States now has a network of more than 500 poison control centers at which information is available on the poison characteristics of various commercial products, and on the recommended treatment when those products are accidentally taken into the body. This information is for the benefit of physicians who obviously could not individually maintain such a list.

Cleaning House

The information is fed to the network by a clearing house in the United States Public Health Service.

The founder of poison prevention week is a pharmacist, Homer A. George of Cape Girardeau, Mo., who persuaded his mayor to proclaim the first week, in 1958.

"I told him," George recalled, "that there was a National Pickle Week and a National Mother-in-Law Week and as far as I know neither had ever killed anyone, but poisons were going at it every day."

2ND MORTGAGE HOME LOANS

Direct Loans - No Closing Costs

$500.00 to $5000.00

UP TO 5 YEARS TO REPAY

- Consolidate Bills For ONE Lower Payment
- ADD TO or REPAIR YOUR HOME
- PURCHASE A BETTER CAR
- Prepare For Seasonal Expenses

PHONE or VISIT

ROCK FINANCE COMPANY, INC.

Monday thru Thursday, 9 a.m.-5 p.m. — Friday 9 a.m.-8 p.m.

APPLETON 321 W. College Ave., RE 3-6622

Neenah 101 W. Wisconsin Ave. PA 2-1321

Chilton 26 Madison St. Phone 534

SCHLAFER'S INC

For Greater Shopping Convenience Use Your SCHLAFER OPTION-CHARGE ACCOUNT

No Money Down . . . No Payments for 60 Days!

115 W. College Ave. Appleton, Wis. Phone RE 3-4433

Install Your Own Lighting Fixtures . . . Now It's Easy To Do-It-Yourself With

REVOLUTIONARY NEW

KWIK-LITE "SCREW-IN" LIGHT FIXTURES

Just Screw Into Any Porcelain Socket To Install!
Just Screw Out For Easy Cleaning!
Ideal For Basements, Rec Rooms, Etc.!

Kwik-Lite SCREW-IN FIXTURE

Reg. 2.19 *Schlafer Value 1.99

Attractive polished brass 3¼" holder. Clear marine glass shade. Holds one 100 watt bulb.

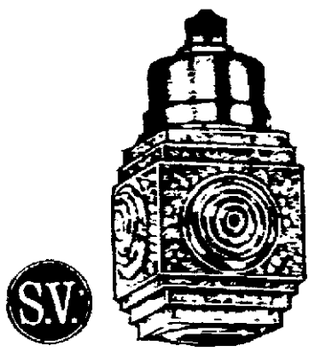

Kwik-Lite SCREW-IN FIXTURE

Reg. 2.39 *Schlafer Value 1.99

Smart polished brass 3¼" holder. Sparkling clear glass shade in "bulls-eye" square coach lantern design. Holds 100 watt bulb.

Kwik-Lite SCREW-IN FIXTURE

Reg. 5.55 *Schlafer Value 3.99

Polished brass 3¼" holder. 6" x 7". Satin etched glass shade. Holds one 100 watt bulb. New and distinctive design!

Kwik-Lite SCREW-IN FIXTURE

Reg. 2.39 *Schlafer Value 1.99

Attractive utility fixture with 12" square glass shade. White ceramic with crystal clear design. Holds two 60 watt bulbs.

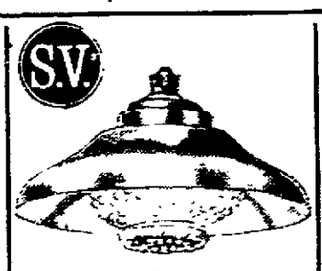

Kwik-Lite SCREW-IN FIXTURE

Reg. 7.49 *Schlafer Value 4.99

Distinctive design. 10½" x 6". Satin brass with clear glass hobnail design shade. Holds one 100 watt bulb.

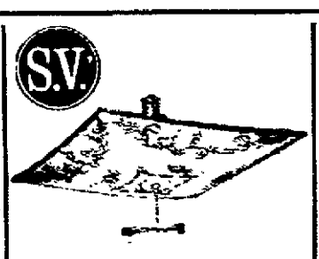

Kwik-Lite SCREW-IN FIXTURE

Reg. 3.45 *Schlafer Value 2.99

All purpose fixture! 12 inch square white ceramic glass shade with crystal clear design. Holds two 60 watt bulbs. Has center pull chain switch.

Kwik-Lite SCREW-IN FIXTURE

Reg. 5.19 *Schlafer Value 3.99

Smart polished brass base. 5" x 8". White opal glass shade with wide gold lines. Holder screws onto glass. Holds one 75 watt bulb.

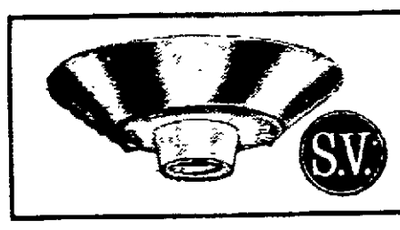

KWIK-LITE ADAPTER UNIT

Converts any outlet to Kwik-Lite! 1" x 5¾". Smart polished brass.

Reg. 2.38 *Schlafer Value 1.69

SPECIAL! ONE GROUP CONVENTIONAL

LIGHTING FIXTURES

Values to 2.59

Big selection of types for bedroom, hall, porch, utility room, etc. Values up to 3.59. Brighten your home for spring with new light fixtures and save!

1.99 Ea.

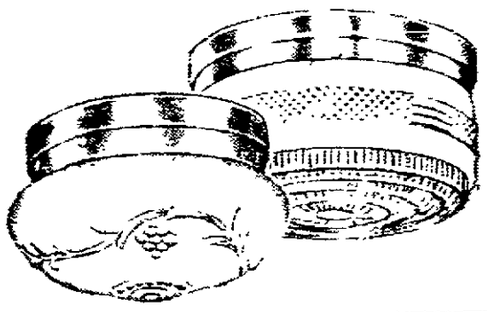

LIMITED TIME SALE! 20% OFF!

Gerber

UNFINISHED HARDWOOD LEGS

With 2-Way Top Plate

Easiest, Most Economical Way to Make or Re-make Smart Furniture!

Use them flared . . . use them straight . . . either way they make the smartest, most economical furniture! Made of the finest quality, kiln dried wood and smoothly sanded for easy, perfect finishing. Brass-accented self-leveling ferrules. Available in any size you need at big savings!

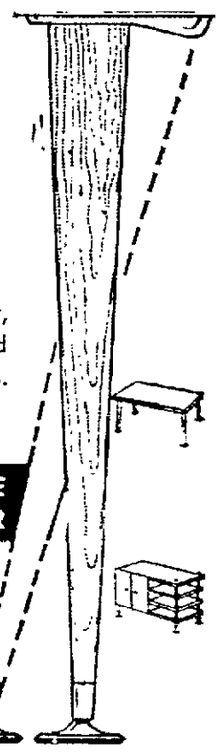

SETS OF FOUR

4" — Reg. 2.89	2.31
6" — Reg. 2.98	2.38
8" — Reg. 3.49	2.79
12" — Reg. 3.98	3.18
14" — Reg. 4.49	3.59
16" — Reg. 4.89	3.91
18" — Reg. 4.98	3.98
22" — Reg. 5.29	4.23
28" — Reg. 5.49	4.39

FLOOR GLIDES FEATURE SPECIAL HEIGHT ADJUSTER

- Compensates for uneven floors!
- Adjusts to any leg angle!

20% OFF ALSO ON GERBER WROUGHT IRON LEGS!

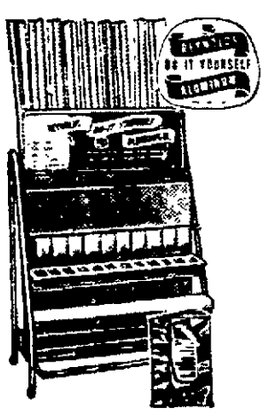

DO-IT-YOURSELF ENTHUSIASTS! SHOP OUR COMPLETE

REYNOLDS ALUMINUM CENTER

Today, handymen across the country . . . and the ladies, too . . . are making wonderful things for the home with Reynolds Do-It-Yourself Aluminum. For here is a modern miracle metal that "works" with simple woodworking tools . . . that lends itself to countless home repair and improvement projects! It's completely safe for hand and power tools!

Come in . . . see the Valley's largest selection of this miracle metal . . . in sheets, bars, tubes, angles and hundreds of other forms. Come in for all information on the endless ways it can be used . . . Try it and you'll be amazed at the results!

Redecorate & Repair With Rondall Metal Mouldings
We Carry Complete Selection

KRESGE'S 3-Day March of Values

Beat the drums! Here they come! Low Prices that Beat the Band!

Sizes 8-18

Roll-up Sleeves

65% Dacron Polyester, 35% Avril Rayon and 75% Dacron Polyester, 25% Cotton

3 Days Only-Reg. 2 for $7

MIRACLE FABRIC SHIFT DRESSES

Solids, pastels, woven checks. Wrinkle-resistant. Colorfast.

2 for $5

O'HENRY

Nut Clusters

Reg. 79c 33c lb.

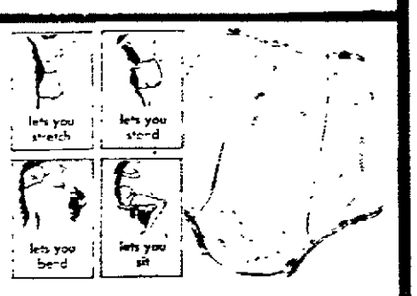

3 Days Only-Reg. 39¢ a Pair

DOUBLE-BACK CONTOURED BRIEF PANTIES

Acele acetate tricot. Contoured double insert back. White, pastels. 6-8.

4 pr. $1

Women's Misses' Sizes

3 Days Only-Regularly 1.99

BIG SAVINGS ON SPRING SLEEPWEAR

Pajama and gown styles in drip-dry dotted Swiss and polished cottons

1.37

Thurs.-Fri.-Sat! Clip-and-Save Coupon Specials!

KRESGE COUPON — Leading Lady TISSUE — 2 pkgs. for 33¢ — Limit 4—Mar. 4, 5, 6

KRESGE COUPON — DELICIOUS COOKIES — 3 lbs. 67¢ — Limit 6 lbs.—Mar. 4, 5, 6

KRESGE COUPON — HERSHEY'S GIANT BARS — 31¢ — Limit 3—Mar. 4, 5, 6

KRESGE COUPON — CANNON TOWELS — 44¢ — Limit 6—Mar. 4, 5, 6

KRESGE COUPON — CANVAS SNEAKERS — With this Coupon 1.47 — Limit 2 pr.—Mar. 4, 5, 6

KRESGE COUPON — 10 PK. TOILET TISSUE — With this Coupon 74¢ — Limit 2 pks.—Mar. 4, 5, 6

FOX point SHOPPING CENTER — NEENAH —

S.S. KRESGE CO.

YOU CAN "CHARGE IT" AT KRESGE'S

Open 10 to 9 Daily

DOWNTOWN APPLETON 110 WEST COLLEGE AVE. Open Daily 9 to 5 Mon. & Fri. 9 to 9

NewspaperARCHIVE®